Tonight and Sunday:
Cloudy, Showers

Victoria Times

WEEKEND EDITION

95th YEAR, No. 210 ★ ★ VICTORIA, BRITISH COLUMBIA, SATURDAY, FEBRUARY 17, 1979 15 CENTS DAILY, 30 CENTS SATURDAY

Vietnam Invaded by China



Times News Services

BANGKOK — Chinese forces backed by tanks, fighter planes and artillery invaded Vietnam along the 500-mile length of the two nations' border today.

The official New China News Agency reported that the past week of sporadic border clashes had escalated to a "grave armed conflict," but it said Hanoi was to blame.

It promised China's troops would withdraw "after counterattacking the Vietnamese aggressors as they deserve."

In Washington, the U.S. State Department announced it had asked China to withdraw its troops from Vietnam immediately and said it has opened contacts with Peking, Moscow and Hanoi in an effort to achieve that goal and urge restraint.

In its first official reaction, the State Department carefully balanced its criticism of China with a call for Vietnam to withdraw its own forces from Cambodia.

Reports from Hanoi and Peking indicated battles raged between the two Communist states, once staunchly allied together against the United States, at more than a dozen points. The Soviet news agency Tass reported details of the battles from Hanoi without comment.

Radio Hanoi said the Chinese invaded four northern provinces of Vietnam and that "the Vietnamese troops fought back and killed at least 250 Chinese troops, according to a preliminary survey."

But dispatches by Communist reporters based in Hanoi admitted the advancing Chinese armies had captured a number of border villages, and said they had penetrated up to 10 kilometres inside Vietnamese territory.

The Hanoi broadcast said at least eight Vietnamese tanks had been destroyed.

U.S. state department spokesman Hodding Carter told reporters: "We are opposed both to the Vietnamese invasion of Cambodia and the Chinese invasion of Vietnam. We call for the immediate withdrawal of Vietnamese troops from Cambodia and Chinese troops from Vietnam.

"We have been in contact with the Chinese, the Vietnamese and the Soviet Union urging and counselling restraint. We will continue to do so."

Asked why the United States felt it had to get in touch with the Soviets on this issue, the spokesman replied, in what sounded like a note of caution to the Kremlin:

"Simply because of our desire to counsel those who may otherwise feel that they have a role or stake in the region, that any steps which would extend the conflict would have serious consequences not only for the region but for a larger sense of peace generally.

Western intelligence analysts said the invasion was a Chinese retaliation for Vietnam's leadership of the forces that ousted the Pol Pot regime in Cambodia last month, as well as for long-standing mistreatment of ethnic Chinese in Vietnam.

Vietnam said its government was appealing to the UN Security Council to convene an urgent meeting to halt the invasion.

The Vietnamese military radio reported the population of four Vietnamese provinces under attack was fiercely resisting the Chinese advance. The broadcast charged Peking's troops were "using long-range artillery to wantonly shell several towns and cities and populated areas."

Japan's Kyodo news service quoted Peking sources as saying a directive by the Communist Party leadership announcing the decision for military action was approved by all members of the standing committee of the National Peoples' Congress.

In a dispatch from Bangkok, Kyodo quoted a Thai military source as saying Vietnam has about 100,000 troops on the Chinese border while China has concentrated 200,000 men and 700 warplanes along the frontier.

Vietnam and China have been involved in escalating border skirmishes for the past year. The fighting started in response to Chinese claims that ethnic Chinese were being mistreated in Vietnam.

The Chinese claim that the Soviet Union, through the Vietnamese, want to exercise control over all of Indochina.

Fishermen in B.C. Furious at Accord

An executive member of the United Fishermen and Allied Workers Union today blasted a tentative U.S.-Canadian West Coast fish agreement.

Scotty Neish charged the U.S. is treating Canadians like "drawers of water and hewers of wood".

"And the Canadian government is allowing them to treat us this way," said Neish, one of the union's most outspoken members.

His angry comments were made after it was announced Canadian and American negotiators had reached a tentative agreement Friday in Juneau on two key points for a West Coast fishing treaty.

"The way the Canadian government is going about this we are going to be the losers," Neish said.

"Just watch the pressure from the U.S."

Under the pact, Canadians would be phased out of halibut fishing in U.S. waters over a two-year period.

In exchange, U.S. fishermen would gradually be phased out of B.C. groundfish stocks.

Neish said the Canadian government is negotiating the west coast fishing treaty piecemeal, leaving the most important issue — the salmon fishery — to the last.

"The government is going along with the U.S. in taking a continental approach to the management of the west coast fisheries instead of insisting on Canadian fishing rights," he said.

"It is dealing with the fisheries piecemeal and when we come to deal with the salmon and fisheries boundaries we wont have anything to bargain with.

"Why shouldn't we have the right to fish halibut in the Bering sea when they (the Americans) claim rights to Fraser River salmon?" said Neish.

Neish said a few years ago the government permitted U.S. fishermen to fish for shrimp just off the coast of Vancouver island.

Now the Americans insist they have the historical rights to fish there.

He predicted that when the salmon fisheries and boundary question comes up for discussion, it will be referred to arbitration.

"Canadians have never won before an arbitration board," he said.

"It is time we stuck up for our rights".

John Negroponte, chief U.S. fishing negotiator, said details on the agreement could not yet be released.

Negroponte said negotiators will now take the tentative agreement back to Washington and Ottawa.

West Coast maritime boundary and salmon fishing disputes remain unresolved, but Negroponte said he is hoping for a settlement on salmon later this year.

Negroponte said Friday's agreement would phase Canadian halibut fishermen out of U.S. waters by 1981.

Canadians would be allowed to catch two million pounds of halibut this year, and one million pounds in 1980. Canadians have caught an average of four million pounds of halibut in U.S. waters in recent years, Negroponte said.

He said negotiators also agreed to the continuation of the International Pacific Halibut Commission.

ON THE INSIDE

New Deal for Loto Profits

Sports Minister Iona Campagnola unveiled plans Friday to split at least $48 million of annual national lottery profits between amateur sports, cultural programs and other "worthwhile projects." Page 2.

Border War Heating Up

Tanzania reports continued heavy border fighting with Ugandan forces and Ugandans say the enemy is 85 kilometres from Kampala. Page 3.

Iran Oil Strike Ends

Most of Iran's vital oil workers have reportedly obeyed the Ayatollah Khomeini and returned to work after a strike of nearly four months. Page 3.

Veiled Arrogance?

Why did Queen plan to cover herself from head to toe according to Arab custom, during her Persian Gulf tour? Jill Tweedie of the *Manchester Guardian* points to racism. Page 5.

William Head Sea Lab?

A scheme to turn William Head into a centre for marine research should be revived, Chamber of Commerce manager Brian Small said after hearing the prison is to be closed by 1984. Page 15.

Rhodesia Strikes Back

Rhodesian jets blasted black guerrilla bases in southern Zambia today in revenge for Monday's downing of a civilian airliner in which 59 persons were killed. Page 43.

INDEX

Births	44	Family	31-34
Capital Scene	6	Finance	8, 9
Chess	6	Gardening	35
Church	24, 25	Sports	16-19
Classified	44-59	Tax Tips	7
Comics	42	Theatre	36-40
Deaths	59	Travel	20-23

Shots Kill Montreal Policeman

MONTREAL (CP) — One policeman was slain and two of his comrades wounded in a fiery confrontation with two escaping burglars Friday night.

Const. Rene Vallee, 28, died in hospital after emergency surgery early this morning from four bullet wounds sustained with the burglars opened fire on the patrol car he was pursuing them in.

Another two officers — Const. Rejean Bastien, 29, and Const. Gary Smith, 27 — were reported in stable condition in hospital.



MODEL FAMILY captured the interest of two-year-old Michael Bahr when he visited a Toronto auction house Friday. He found that people come in all shapes and sizes but sometimes they don't say very much.

Stranded . . . At The Pub

ROTHERHAM, England (UPI) — Ronald Savage is one Yorkshireman with no grumbles about the icy weather. The snow has stranded him in a pub with plenty of beer.

(More storm news page 2)

Savage, 42, left his home in the nearby village of Broom Tuesday night to go for a few drinks at the Fox House Inn. He promised his wife he would come straight home.

Now it's Saturday and Mrs. Savage is still waiting. The snow and ice have stranded her husband and three friends in the pub.

"At first the wife just would not believe me," Savage told reporters by telephone.

The men tried to leave Tuesday night, and drove two miles before getting stuck.

PETAL POWER

By 10 a.m. today, fourth annual flower count stands at a total of 249,197

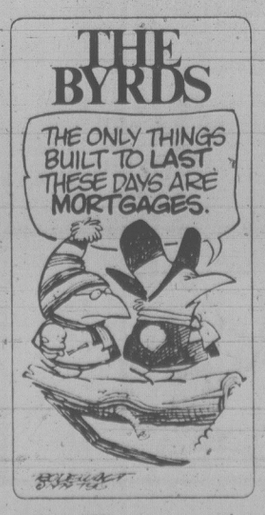
Tax Tips

The *Victoria Times'* annual feature *Tax Tips*, which answers questions about income tax regulations, begins today on page 7. It will appear regularly over the next few weeks and readers will find it listed in the index box.

The information is supplied by Revenue Canada to answer the most common questions asked at this time of year.

Grits Study Tax Lure For Renters, Owners

OTTAWA (CP) — The federal government is considering a shelter tax credit for both renters and homeowners to offset the Progressive Conservative election promise of tax deductions for mortgage payments, government sources said Friday.



The sources said the idea would be unveiled Monday by Andre Ouellet, minister of urban affairs, in a speech at the annual meeting of the Housing and Urban Development Association of Canada (HUDAC).

The plan, in the works for several months, could form an important plank in a spring election platform, the sources said.

Although the Liberals — including Prime Minister Trudeau, and Finance Minister Jean Chretien — have strongly attacked the mortgage interest plan of the Conservatives, Liberal strategists think it has tremendous popularity.

The Liberals have said the plan unveiled by Progressive Conservative Leader Joe Clark last fall would cost billions in lost tax revenue, would benefit most those with the highest incomes and would not give any benefits to renters.

"Clark's fatal flaw is that he hasn't offered anything to renters," said a government source.

The Liberal tax credit plan would offer something to renters and it would also provide the biggest benefit for those with the lowest incomes. As incomes rose, the amount of the tax credit would be less.

The Clark proposal, on the other hand, would offer the biggest benefit to those with the highest income and with the highest mortages.

Clark has promised to bring in over a four-year period a plan to allow up to $5,000 in annual interest for a first mortgage on a principal residence to be deducted from income tax as well as up to $1,000 in municipal taxes.

'Serious' Turn For Bennett

KELOWNA (CP) — Former premier W. A C. Bennett was listed in serious condition again today at Kelowna General Hospital.

Bennett's condition had improved slightly Friday but deteriorated overnight.

He was taken to hospital Feb. 9.

Rum-Runners and Gurus Welcome in His Kingdom

EDMONTON (CP) — The pie-shaped kingdom sits on the Alberta-British Columbia border about 65 kilometres north of the United States.

It was discovered about a decade ago by Ian Turner, 45, the city clerk of Cranbrook. A student of local history, he came upon evidence that a creek marking the provincial boundary had once flowed into both Alberta and British Columbia. The B.C. fork had later been diverted.

"By cutting off the one in B.C., the boundary was shifted over, when it should have been decided by the height of land," Turner explains.

So he claimed the land as his own in the name of Wisukitsak, "king by the grace of God."

The craggy principality, overlooking the 1,400-metre-high Crowsnest Pass, measures five kilometres by half a kilometre. His name for it is Loges des Corbeaux — which is his French translation for Crowsnest.

Turner approached the federal government and both the provincial governments with his claim.

"Victoria was interested, Ottawa mildly interested and Edmonton didn't want to talk to me."

Turner says his royal name — Wisukitsak — means "Old Man" in Cree.

Turner has drawn up a coat of arms for his principality and registered it with the copyright office in Ottawa.

The crest occupies a place of honor in the "king's rumpus room." It consists of a purple crow and purple fleur-de-lis, all on a gold background. In the world of heraldry, the crest symbolizes bastardy.

Turner confesses his wife "thinks I'm out of my tree."

In his own mind, the king visualizes Loges des Corbeaux as a refuge for freedom.

"When the new boundaries are set, there'll be no income tax, no liquor tax and citizenship will be open to anyone of a kindred spirit," Turner says.

"Rum-runners, remittance men and gurus are all welcome here."

Turner's historical research indicates Loges des Corbeaux would be true to the tradition of the area.

The first large population arrived with the railway in 1896. Andy Good set up a drinking establishment for the rum-runners, prostitutes and tough railway navvies.

Good's first emporium was a tent with slab sides and a wooden dance floor. It was followed by the Crowsnest Pass Hotel, an establishment with a mountain lion, a bear and wolves in a back room, mean whisky out

See CLERK page 14

Storms Won't Let Go

PARIS (Reuter) — A blast of Arctic weather brought near paralysis to much of Europe on Friday for the third successive day and authorities blamed the cold snap for at least 58 deaths.

In France, heavy snow cut off highways as far south as Marseilles, where traffic was backed up for more than 21 kilometres north of the city.

Troops in the Netherlands battled to clear blocked roads, bridges and dykes after a 36-hour blizzard which brought the country to a virtual standstill.

In Sweden, the main highways reopened but cars travelled in convoys behind snowplows escorted by police. In Denmark, traffic authorities estimated that 8,000 cars had been abandoned because of drifting snow.

In Britain, suffering its worst winter in 15 years, three railway men were killed Thursday night in two separate accidents as they cleared snow from blocked tracks in northern England.

Several people froze to death across West Germany.

Moscow Radio reported that the Soviet Far Eastern port of Vanino was blocked by ice pushed in by strong northeast winds and even the icebreaker Leningrad could not get through.

In Portugal, recovering from the worst flooding in a century, repair work began Friday on Lisbon's water pumping stations but domestic supplies are not expected to return to normal until early next week.

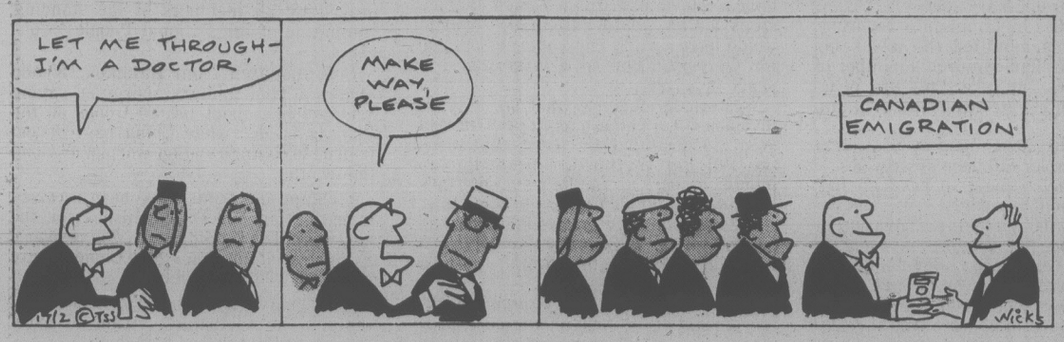
Brighter weather was forecast after two weeks of storms which forced 10,000 people from their homes and caused heavy damage to crops, communications and port and oil installations.

Violent rainstorms in Spain have caused at least two deaths this week.

In Altentrepton, East Germany a boy was born in an army helicopter Friday as the mother was being flown to a hospital. Heavy snowfalls blocked the roads.

The official ADN news agency said the mother and baby are doing well.

THE OUTCASTS — **by Ben Wicks**



Arts to Get Share of Loto

OTTAWA (CP) — Sports Minister Iona Campagnola unveiled plans Friday to split at least $48 million of annual national lottery profits between amateur sports and cultural programs.

A bill introduced in the Commons would allow the government to spend the remainder of the anticipated $80 million-a-year profits from Loto Canada on research into sports and culture plus other unspecified "worthwhile projects."

But Mrs. Campagnolo admitted in an interview that she is not optimistic that the bill will become law before Parliament is dissolved for an election.

The bill would replace the current distribution arrangement for Loto Canada profits, which expires at the end of this year.

The bill would vastly increase the amount of federal lottery money available for sports, fitness and recreation. Since it came into being in 1976, Loto Canada has raised $8 million for these programs, administered through Mrs. Campagnolo's office.

It would be the first time Loto Canada money would be used for arts and cultural activities. This part of the program would be administered through State Secretary John Roberts' department.

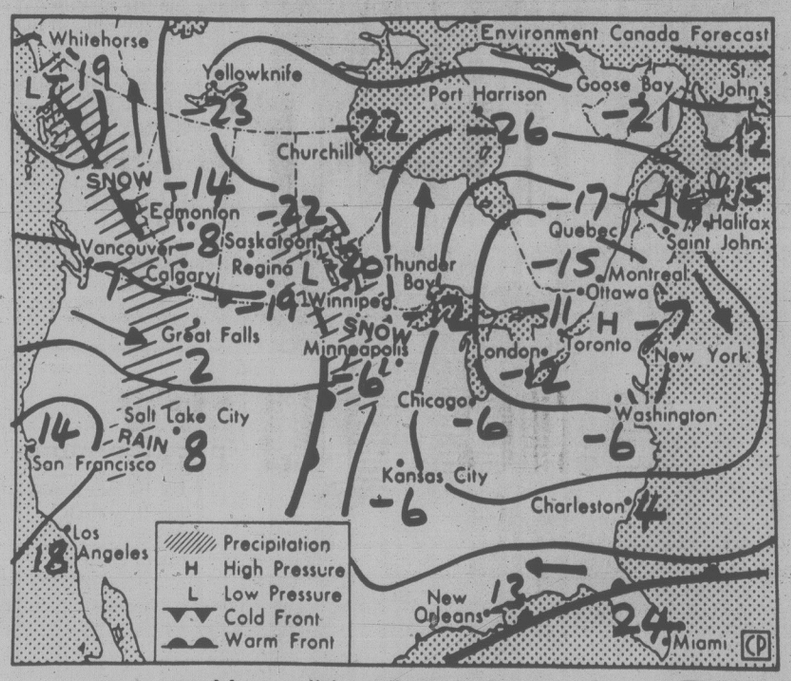
Mrs. Campagnolo and Roberts discussed details of the new distribution arrangement at a news conference, minutes after the federal lottery came under attack in the Commons.

In response to questions from Conservative MP Ray Hnatyshyn, Consumer Affairs Minister Warren Allmand said his department is investigating possible misleading advertising by provincial lotteries and Loto Canada.

Hnatyshyn (Saskatoon-Biggar) asked Allmand to make sure lottery ticket purchasers are not being "ripped off."

Mrs. Campagnolo rejected criticism by the Consumers Association of Canada, which said government lotteries exploit the gullible, instead of protecting them.

the weather



Map valid until noon Sunday

With another low pressure centre and frontal system moving onto Vancouver Island the outer coasts are again being lashed by rain and high winds. The frontal system will cross the coast today spreading snow to most interior regions through the day. The centre of low pressure will remain off shore and continue to pump moist Pacific air over the province resulting in mainly cloudy skies and showers or snow flurries inland through the weekend. However some areas in favored orographic locations will see some sunny breaks following the passage of the frontal system.

ENVIRONMENT CANADA WEATHER OFFICE
10 A.M. FORECASTS
Valid Until Midnight Sunday

Greater Victoria: today rain easing to showers. Brisk southeast winds near the straits. Sunday cloudy with a few showers. Occasional sunny breaks. Highs today near 5 and 6 to 8 on Sunday. Lows tonight near plus 2.

Greater Vancouver, Lower Mainland, East Vancouver Island: today cloudy with rain except rain mixed with snow at higher levels easing to showers this afternoon. Sunday cloudy with occasional showers. A few sunny intervals. Highs today near 5 and 5 to 7 Sunday. Lows tonight near plus 2.

North and West Vancouver Island: today rain at times heavy easing to showers. Strong southeast winds decreasing somewhat this afternoon. Sunday cloudy with showers. Highs both days 4 to 6. Lows tonight near plus 2.

TEMPERATURES

	Yesterday Max.	Min.	Prcp.
Victoria	7	2	trace
Normal	8	3	
One Year Ago			
Victoria	8	4	—

Across Canada

Prince Rupert	3	0	—
Prince George	— 8	15	—
Terrace	— 7	— 8	—
Port Hardy	6	1	2.4
Comox	5	3	3.6
Vancouver	5	1	4.6
Kamloops	— 2	—10	0.3
Cranbrook	—24	—36	—
Williams Lake	0	— 7	—
Fort Nelson	—25	—33	—
Peace River	—24	—36	—
Edmonton	—26	—31	—
Jasper	— 7	—20	—
Banff	— 4	—11	—
Calgary	—20	—27	—
Lethbridge	—13	—17	—
Medicine Hat	—20	—24	—
N. Battleford	—24	—26	—
Saskatoon	—22	—25	—
Swift Current	—22	—24	—
Prince Albert	—22	—27	—
Moose Jaw	—22	—24	—
Regina	—25	—27	—
Yorkton	—23	—27	—
Thompson	—20	—32	—
Brandon	—26	—35	—
Winnipeg	—26	—32	—
The Pas	—21	—29	—
Kenora	—19	—30	—
Thunder Bay	—19	—30	—
Toronto	—15	—26	—
Ottawa	—17	—28	—
Quebec	—16	—29	—
Halifax	—10	—20	—
Charlottetown	—15	—20	—
Fredericton	—14	—23	—
Whitehorse	—22	—24	0.2
Yellowknife	—25	—27	0.8
Churchill	—26	—31	—
Inuvik	—23	—32	—

United States

Seattle	8	2	3.3
Spokane	1	— 3	3.3
Portland	8	3	7.9
San Francisco	14	6	0.5
Los Angeles	16	9	—
Las Vegas	18	3	—
Phoenix	21	6	—
Chicago	— 7	—17	—
New York	— 7	—17	—
Miami	24	15	—

World Temperatures

Amsterdam —6, —10; Athens 22, 12; Bangkok 32, 26; Beirut 18, 11; Belgrade 14, 7; Berlin —7, —10; Bogota 21, 5; Brussels 0, —8; Buenos Aires 28, 22; Cairo 26, 12; Caracas 32, 17; Copenhagen —7, —8; Curitiba 24, 14; Frankfurt 4, —5; Geneva 2, —1; Helsinki —12, —25; Hong Kong 21, 15; Honolulu 26, 19; Johannesburg 29, 15; Kiev —6, —16; Lima 24, 22; Lisbon 13, 7; London —1, —2; Madrid 8, 3; Manila 32, 22; Mexico City 22, 10; Moscow —23, —28; New Delhi 20, 15; Nicosia 21, 9; Oslo —6, —16; Paris 0, —3; Rio de Janeiro 32, 23; Rome 10, 9; San Juan 29, 23; Sao Paulo 22, 18; Seoul 4, —3; Singapore 33, 24; Stockholm —12, —21; Taipei 21, 12; Tokyo 12, 3; Vienna 4, 2.

CITY'S WEATHER RECORD

Sunshine, Feb.	31.8 hrs.
Last Feb.	53.9 hrs.
Normal (30 years)	46.9 hrs.
Sunshine, 1979	141.6 hrs.
Last Year	107.2 hrs.
Normal (30 yrs.)	117.6 hrs.
Precipitation, Feb.	61.9 mm
Last Feb.	21.6 mm
Normal (30 years)	48.0 mm
Precip., 1979	81.9 mm
Last Year	70.0 mm
Normal (30 yrs.)	159.9 mm

Sunrise, Moonrise Sunday
(Pacific Standard Time)
Sunrise 07.17 Sunset 17.39
Moonrise 23.39 Moonset 09.46

TIDES AT VICTORIA
(Tides listed are Pacific Standard Time)

	Time	Ht	Time	Ht	Time	Ht	Time	Ht
	H M	Ft.	H M	Ft.	H M	Ft.	H M	Ft.
17	0625	8.3	1300	5.1	1845	6.5		
18	0010	5.6	0655	8.4	1405	4.6	2015	6.3
19	0045	6.2	0725	8.5	1515	4.0	2200	6.5
20	0215	6.9	0745	8.7	1615	3.3	2345	7.0
21	0330	7.5	0830	8.8	1705	2.7		

TIDES AT SOOKE

	Time	Ht	Time	Ht	Time	Ht	Time	Ht
	H M	Ft.	H M	Ft.	H M	Ft.	H M	Ft.
17	0510	8.4	1200	5.2	1715	7.0	2230	5.3
18	0540	8.6	1300	4.9	1845	6.6	2245	5.8
19	0600	8.8	1420	4.4	2030	6.4	2300	6.3
20	0650	9.1	1525	3.8	2200	6.6		
21	0245	7.2	0740	9.3	1635	3.2	2300	6.8

TIDES AT FULFORD HARBOUR

	Time	Ht	Time	Ht	Time	Ht	Time	Ht
	H M	Ft.	H M	Ft.	H M	Ft.	H M	Ft.
17	0125	5.6	1810	10.5	1445	5.3	2100	8.4
18	0210	6.4	0835	10.4	1535	4.7	2220	8.4
19	0245	7.3	0900	10.4	1640	4.0		
20	0015	8.7	0345	8.1	0945	10.3	1730	3.4
21	0145	9.3	0525	8.7	1030	10.2	1820	2.7

O.C. SOCCER

LONDON (CP) — Results of British soccer games played today:

SCOTTISH LEAGUE
Premier Division
St. Mirren 1 Motherwell 0
Morton 2 Partick 2

Division I
Clydebank 3 Hamilton 1

NORTHERN IRELAND
Ards 0 Linfield 2
Ballymena 1 Bangor 1
Coleraine 1 Cliftonville 1
Crusaders 0 Glentoran 2
Glenavon 2 Larne 1

ENGLISH LEAGUE
Southampton 3 Everton 1

Division II
Brighton 0 Crystal P 0
Leicester 2 Newcastle 1

Division III
Plymouth 2 Carlisle 0

Division IV
Wigan 2 Huddersfield 1

Victoria Press Limited



Hector L. Alexander has been appointed Director of Marketing of Victoria Press Limited. The announcement was made by Colin D. McCullough, vice-president.

Mr. Alexander, who is also assistant general manager, will continue to have over-all responsibility for advertising appearing in The Daily Colonist and the Victoria Times. His new position reflects the company's continuing commitment to improving its services to advertisers and subscribers.

Mr. Alexander joined The Daily Colonist in 1939 and has been with Victoria Press since its inception in 1950. He is a member and past president of the Victoria Executive Management Club and a member of the Royal Victoria Yacht Club. He served as a director of the Community Chest, forerunner of the United Appeal, for many years and was its campaign chairman in 1956.

SAFEWAY
Canada Safeway Limited

Canada Safeway
STORE FEATURES:
Prices Effective: Sunday, Monday and Tuesday
February 18th, 19th and 20th
In All Your Safeway Stores in Greater Victoria and Sidney.
All Stores OPEN SUNDAY: 10-5 p.m.

Cut Up Fowl Frozen On trays ..... lb. 55¢

Sliced Side Bacon Schneider's Kent Brand 1-lb. package $1.49

Margarine Kraft Parkay ..... 3 lb. pkg. $1.79

Tomato Soup Campbell's 10-fl.-oz. tin ..... 4 for $1.00

Meat Dinners Manor House Frozen Assorted Varieties. 11-oz. pkg. ..... 89¢

Lucerne **Small Eggs** White Grade ..... A 2 doz. $1.29

Bel-air **Orange Juice** Frozen Concentrate 12.5-oz. size ..... 79¢

Cream Corn or Assorted Peas Town House. Fancy. 14-fl.-oz. tin ..... 3 for $1.00

Mushrooms Taste Tells Assorted. 10-fl.-oz. tin ..... 59¢

Apple Juice Town House Choice. 48-fl.-oz. tin ..... 99¢

Coffee Koban Blue All Purpose 1-lb. package $2.69

Scotch Treat **Hash Browns** Frozen 2-lb. package ..... 3 for $1.00

Beef Burger Gaines ..... 2 kg box $2.89

Dog Meal Gaines For Dogs ..... 10 kg bag $1.89

Spin the "Wheel" Sun., Feb. 18th, 11 a.m. to 4 p.m. at your Safeway Store located at 2345 Beacon Ave., Sidney, B.C.
"SPIN TO WIN"

Powdered Detergent Sunlight 2.4 kg box $2.89

Facial Tissue Scotties Assorted Colors. Package of 100 ..... 2 for 79¢

Bathroom Tissue Purex. Assorted Colors. 2-ply ..... 4 roll pkg. $1.29

Instant Coffee Maxwell House 10-oz. jar $4.89

B.C. Savoy **Cabbage** For Salads No. 1 Grade ..... lb. 39¢

B.C. Gem **Potatoes** No. 2 Grade 15 lb. bag 99¢

Sales in Retail Quantities Only

SAFEWAY
CANADA SAFEWAY LIMITED

people

Farris Permitted Back as Lawyer

VANCOUVER — **John Farris**, who resigned last Dec. 31 as chief justice of the British Columbia Supreme Court after a police investigation linked him with a prostitute, will resume practice as a lawyer. Farris, 67, confirmed Thursday that his application to be readmitted to the bar had been approved by the B.C. Law Society. He said, however, that the society's rules prevent him from appearing in court.

LONDON — **Prince Charles** has announced the first expedition around the world by way of the North and South Poles and called it a "mad and suitably British" idea. **Sir Ranulph Twisleton-Wykeham-Fiennes** is leading the team of five men and one woman on the three-year trip by boat, Jeep and powered sled, Charles said. "Nobody has ever been around the world on its axis, somebody has got to do it first and there is a chance it might be us," he said. Charles said the team would be following traditions of British Antarctic explorers **Sir Ernest Shackleton** and **Captain Robert Scott**. The team goes through Europe, western Sahara, southern Atlantic and South Pole, then through Auckland, Sydney, Fiji, Los Angeles and Vancouver up to the North Pole.



SIR RANULPH
. . . suitably British

CAPE TOWN — **Dr. Christiaan Barnard** implanted a "piggy-back" heart in the chest of an American today in a five-hour operation at Cape Town's Grooteschur Hospital, a hospital spokesman said. **Rick Anderson**, 26, was reported "doing fine" after Barnard and his surgical team implanted a second heart beside his diseased organ. Anderson was told by U.S. doctors more than a year ago that he had only 18 months to live. Friends in Smithville raised $30,000 for Anderson and his wife **Cathy** to go to South Africa for the operation.

MANAMA, Bahrain — **Queen Elizabeth** and **Prince Philip** were guests at a regal outing in this desert sheikdom, watching the two ancient kingly sports of horse racing and falconry. They were the guests Friday of Sheik **Isa Bin Salman al Khalifa**, ruler of Bahrain. Thousands of spectators packed the track, but all went home neither richer nor poorer, since betting is illegal.

LOS ANGELES — A three-year-old boy died 18 minutes after life support equipment was disconnected when a judge ruled the courts should "allow nature to take its course." The boy's parents requested Friday's action after he spent three months in a coma and had been described as "dead in all human senses," the victim of major brain damage suffered in a November auto accident. The parents, who were not identified, sought the ruling by Juvenile Court Judge **Richard Byrne** when doctors refused to honor their request to disconnect the boy's artificial respirator and to cease tube-feeding nutrients to him.

OTTAWA — **Bill Hopper** has been appointed chairman and chief executive officer of Petro Canada, the national oil company, Prime Minister **Trudeau**'s office announced Friday. He takes over the chairman's job previously held by **Maurice Strong** who resigned last year and became a Liberal candidate.

BROCKVILLE, Ont. — **Tom Cossitt**, Progressive Conservative MP for Leeds, and his wife, **Johanna**, said today they have agreed to withdraw assault charges against each other. They said they have reached a settlement of property matters in their pending divorce proceedings.

Housing Market Slumps

WASHINGTON (AP) — The U.S. housing market is reeling under a triple blow of soaring costs, rising interest rates and inflation, government figures show.

The three combined to push new housing construction to its lowest level in two years last month, the U.S. commerce department reported Friday.

It said housing starts in January declined to an annual rate of 1,656,000 units, down 20 per cent from the December rate of 2,062,000.

Commerce department figures show that the price of an average new house rose to $61,000 in December from $58,799 last November. In December, 1977, the median sale price was $52,700.

Despite rising mortgage interest rates, housing construction averaged about two million units in each of the last two years.

Iran Oil Workers Heed End-to-Strike Appeal

TEHRAN (CP) — Almost all of Iran's vital oil workers heeded an appeal by religious leader Ayatollah Ruhollah Khomeini and reported back to work today after a strike of nearly four months, oil industry sources said.

Tehran Radio reported a widespread return to work in the oilfields and also said Gen. Iraj Moghaden, a former energy minister, had committed suicide.

There were also unconfirmed reports that Prince Shahriyar, son of the shah's twin sister Princess Ashraf, was arrested and handed over to Khomeini's revolutionary committee. The prince, who commanded hovercraft forces in the Persian Gulf, was said to have been seized while trying to flee the country in a boat.

Meanwhile, with the safety of foreigners still in question, about 1,500 — mostly Americans and Britons — waited at Tehran's Mehrabad Airport for special evacuation flights. Thirty Canadians were also scheduled to leave the country today, leaving 80 Canadians in Iran.

The ayatollah's call for a return to normal on the first working day of the Moslem week was seen as a major test of the government of Mehdi Bazargan, who assumed office a week ago when the shah's prime minister, Shahpur Bakhtiar, resigned.

Industry sources said almost all the 30,000 persons employed in oilfields, refineries, petrochemical and natural gas plants reported to work.

But the sources said there will be no oil for export yet and only about 700,000 barrels a day needed domestically will be produced for the time being.

Many shops, offices and other businesses reopened today as the capital appeared to return to normal after months of bloodshed and riots against the shah's rule.

There was no immediate indication of how many soldiers and police had obeyed the ayatollah's orders to return to barracks.

Some troops, believed to be mostly leftists, have vowed not to return until the authorities establish a "people's revolutionary army."

Military authorities announced the disbandment of the shah's royal guards and the Immortal Brigade, the only units to resist the revolutionary onslaught last weekend in Tehran in which the army high command remained neutral.

About 800 Americans flew out of Tehran airport aboard two jumbo jets today as the U.S. government launched a four-day operation designed to get up to 5,000 U.S. citizens out Iran.

The two jumbo jets are bound for Rome and Frankfurt, West Germany.

On Sunday, Monday and Tuesday, three jumbos a day will fly out more Americans. In addition, an Air Force C-141 transport landed in Tehran today to aid in the evacuation.

Some 2,000 Americans will remain in Iran.

Cargo Jet, F-100 Hit

TAIPEI (AP) — A Taiwanese jet fighter sheared off part of the tail of a civilian cargo jet in a midair collision over Taiwan today. There were no casualties.

The sources said the pilot of Trans-Mediterranean Airways flight 343 brought the crippled Boeing-707 down safely at Taipei's international airport after colliding with an F-100 fighter. The fighter pilot bailed out.

ISLANDS TRUST
NORTH PENDER ISLAND TRUST COMMITTEE
NOTICE OF PUBLIC HEARING

NOTICE is hereby given that all persons who deem their interest in property affected by the following proposed By-law will be afforded an opportunity to be heard on the matters contained therein at a Public Hearing to be held at the North Pender Island School — Community Centre, North Pender Island, on Saturday, February 24, 1979, commencing at 1:30 p.m.

Proposed North Pender Island Trust Committee By-law No. 7, (being Amendment By-law No. 1, 1979), is a By-law to amend North Pender Island Trust Committee By-law No. 5 as follows:

(a) By changing the zoning classification of the Easterly 260 feet of Lot 6 of Section 7, Plan 1695, North Pender Island, Cowichan Land District, from the Rural 1 Zone to the Commercial 1 Zone;

(b) By designating the Easterly 260 feet of Lot 6 of Section 7, Plan 1695, North Pender Island, Cowichan Land District, as a Development Permit Area pursuant to Section 702AA (2a) of the Municipal Act.

Location: Corner of Murray Road and Bedwell Harbour Road

Purpose: To allow for grocery and other retail services.

A copy of the proposed By-law may be reviewed at The General Store, Port Washington, British Columbia, between the hours of 9:00 a.m. to 5:00 p.m. every weekday, except Wednesday when the store is open from 9:00 a.m. to 12 noon.

The proposed By-law may also be reviewed at the Islands Trust office, 848 Courtney Street, Victoria, B.C., during normal working hours of 8:30 a.m. to 4:30 p.m., Monday to Friday inclusive.

M. LEE,
ADMINISTRATIVE OFFICER

Island Saw Co.
617 Chatham Street 385-5500

Border War Heating Up

DAR ES SALAAM (CP) — Tanzania on Friday reported heavy border fighting with Ugandan forces for the second consecutive day and said two Ugandan combat planes were shot down after they dropped bombs near a town inside Tanzania.

A government statement said the planes were brought down by ground fire Friday morning after they dropped bombs in the area of Bukoba, 40 kilometres from the border on the western shore of Lake Victoria.

No Tanzanians were injured in the bombing, the statement said.

It said Tanzanian forces also destroyed two trucks loaded with Ugandan troops near the village of Mutukula, which straddles the Tanzania-Uganda border.

Tanzania said Thursday that Ugandan forces were being beaten back and suffered "heavy losses."

A statement said one Ugandan MiG-21 fighter bomber aircraft was shot down and Tanzanian forces captured a Soviet-built T-55 tank, four armored personnel carriers and two armed cars.

Two weeks ago Tanzanian President Julius Nyerere warned that Ugandan President Idi Amin was preparing an invasion of Tanzania as he did last October.

Amin claims 1,942 square kilometres of Tanzanian territory north of the Kagera River.

In a speech two weeks ago, Nyerere disclosed that he had authorized his military commanders on the border to order their troops into Uganda if need be to prevent another invasion.

Tanzanian officials said Friday activities of Tanzanian forces would be restricted to the border area.

Meanwhile, Radio Uganda, in a roadcast monitored in Johannesburg, South Africa, said Tanzanian troops have struck within 85 kilometres of the Ugandan capital of Kampala and Ugandan forces may have to resort to hand-to-hand fighting.

The radio said Ugandan forces had suffered heavy losses but did not elaborate.

Amin sent a letter to the United Nations asking Secretary-General Kurt Waldheim to discuss the continuing border violence between the two countries. Waldheim announced in New York on Thursday that he has sent a letter to Amin asking if he wants the Security Council to meet formally and discuss the situation.

Foreign reporters have been barred from the war zone and independent confirmation of the various claims was unavailable.

Amin has also appealed to Pope John Paul II to use his influence to end the war between his country and Tanzania, Radio Kampala said.

The appeal was made during a meeting with James Cardinal Robert Knox of Australia, who was in Uganda for celebrations marking the centenary of the Roman Catholic church there.

MIDDLE AGED GENTLEMAN
who witnessed young lady slip and fall on staircase at Paul's Motor Inn Restaurant, January 25, 1979, please write to:
Victoria Press Box 270

Le Menu Gastronomique
LES ESCARGOTS DU BOURGUIGNON
SOUPE A L'ONION GRATINEE
LE CHATEAUBRIAND
LA SALADE NICOISE
BAKED ALASKA
SPANISH COFFEE
$17.95 PER PERSON (MIN. TWO)

Our unforgettable 5-Course Dinner
$11.95 PER PERSON
Feb. 19th to 22nd

MERLAN A L'ESPAGNOLE
whiting fried in oil, served on a bed of tomato fondu, seasoned with garlic
SOUPE DU JOUR
daily favourite soup
LA SALADE VERTE DU CHEF
the chef's green salad
LE FILLET DE BOEUF A L'AROMA
beef tenderloin marinated in wine and spices, served with the chef's sauce
TARTE AUX POMMES
the truly french apple pie
CAFE

Antonio's
fine French cuisine
Reservations 384-7014
2 CENTENNIAL SQUARE

FOR SPRING BLOOM NOW PLANT:
POLYANTHUS A GOOD SELECTION ..... ea. 98¢
ALSO
PRIMULA WANDA THE PURPLE PRIMROSE ... ea. 98¢
HYACINTHS IN BLOOM ..... 2.49 pot
ROSES — HYBRID TEA, FLORIBUNDA, CLIMBER ..... ea. 3.25
For Summer Flower

A GOOD CHOICE OF FRUIT TREES 5.95 each

OPEN 9:00 a.m. to 5:00 p.m. Sunday 9-5
PHONE 658-8812
PHONE 658-8812

Elk Lake Garden Centre
5450 PAT BAY HIGHWAY—Just Beside Elk Lake
LISTEN TO GOOD ADVICE FROM HARRY HURN
SAT. and SUN. at 8:41, 11:26 a.m., at 1:45; 3:36 p.m. on C-FAX
2-19

Colony MOTOR INN
THE SENSATIONAL "DOUBLE TROUBLE"
FROM 8:30
THE NEW LOUNGE
2-3

FINE ART SACRIFICE
1 DAY ONLY — 11 A.M. to 6 P.M. SUNDAY, FEB. 18
EMPRESS HOTEL — GEORGIAN ROOM
200 GALLERY QUALITY ORIGINAL OIL PAINTINGS
SAVE 30% to 60%
* Proposed Gallery Opening Cancelled. MUST dispose of Fine Quality Original Oil Paintings by European, American and other Talented Artists from Around the World.
150 OILS Values to $100 Including 24x36 ..... $12 to $49
50 OILS From $150-$250 Including 24x48s. $59 to $99
CHARGEX VISA
A FINE OPPORTUNITY TO OWN A FINE PAINTING
THIS IS NOT HOTEL SHOW ART
Some Slightly Higher
Cheques Welcome
master charge

For your



and your policy see your Victoria Insurance Agent.

He's got 'em both.

Victoria Insurance Agents Association

Victoria Times

SATURDAY, FEBRUARY 17, 1979

GORDON BELL, Managing Editor | COLIN McCULLOUGH, Publisher | BARBARA McLINTOCK, Editor

Not So Irresponsible

The howls of anguish from Oak Bay alderman and former school trustee Peter Bunn on the subject of the 1979 school board budget seem, to say the least, a little overdone.

To hear Bunn talk, you'd think that the new school board was at least giving every pupil in Greater Victoria schools a personal tutor and a classroom to himself. "Grossly irresponsible" was Bunn's term for a budget that is 6.9 per cent higher than last year's figure.

The budget item that seems to have inspired the harshest criticism was the decision to hire 11 more teachers than provided in the provisional budget set by the 1978 board before the political balance changed at the November elections. The impression seems to be about, from Bunn's statements and others, that the board is actually adding teachers despite a pattern of ever-declining enrolment that will see about 1,000 fewer pupils in district schools next year.

This is simply not the case. Although the new board has added the 11 positions to the provisional budget, Greater Victoria will still have 47 fewer teachers than last year. Without the budget change, there would have been 58 fewer teachers.

More generally, Bunn's main complaint seems to be that the school board budget is increasing at all while enrolment is decreasing. Lower enrolment should automatically mean lower costs, he appears to argue.

Regrettably, it isn't so simple. First, the board is automatically committed to pay an extra 7.6 per cent in salaries to its teachers as the result of an arbitration award.

Second, it will probably have to pay a similar increase to its non-teaching employees. Although these negotiations are continuing, the fact that school board employees are asking for a 17 per cent raise and the cost of living alone is expected to go up by 7.5 per cent next year means the board will be lucky to get away with any smaller award.

With those combined salaries taking up about 80 per cent of its budget, the board would have to chop staff and services drastically to freeze the budget.

The view that those chops should come easily and automatically because enrolment is dropping is a simplistic one. A decrease of 1,000 students seems a huge amount, but when those thousand students are divided among 12 grades and 53 schools, it isn't so easy to cut back without hurting the remaining students.

Further complicating the picture is the fact that enrolments in some schools are declining quite drastically, but in rapidly-growing suburban neighborhoods, more and more children are still crowding into the system.

No doubt every citizen of Greater Victoria would have made a few changes to the school board budget if he had a chance — a little more for this program, a little more for that.

On balance, however, it seems to us a reasonable and moderate effort to strike a balance between the needs of students and the taxpayers' ability to pay. It's probably less irresponsible than the comments Bunn is making.

Where to Draw the Line

Building inspectors should not accept cases of scotch from contractors. Forest service employees should not take presents from MacMillan Bloedel Ltd. People who work for the provincial purchasing commission ought not to accept "gifts" from its regular suppliers. And the B.C. registrar of travel agents should definitely avoid travelling courtesy of the travel business he oversees on the public's behalf.

For what happens all too frequently with government overseers and inspectors is that, even with the best of intentions, they expose themselves to the risk of identifying with the industries they are paid to monitor instead of with the public whose interests they are paid to protect.

No one suggests that B.C. travel agent registrar Alec Burden has been compromised by one week-long trip to Costa Rica, but his judgment in accepting a free flight and hotel accommodation along with a group of travel agents from Tripmakers International Ltd. of Vancouver is questionable.

He stated accurately that "this sort of thing" is an accepted practice in the travel industry. Airlines and hotels and the big packagers of all-inclusive vacations regularly offer free trips to travel agents as a means of advertising their attractions and letting the industry know what's available for the public. It is self-limiting. Any travel agent who recommends a substandard resort to his clients is not going to remain in business for long.

But Burden is no longer part of the travel industry. Previously, he was a sales manager for Wardair and ran a tour business in Alberta, which provided a good base of experience for his present position. In those roles there may be nothing out of the ordinary in accepting a freebie from a tour company.

But as registrar of travel agents for the government of B.C. there definitely is. Burden is not a travel agent; no longer is he putting tours together or selling charter flights. He determines who gets a travel agent's license in B.C. by investigating the applicant's financial worth and ability to fulfil promises to transport British Columbians to their unfilled vacation spots.

Inspecting resorts in Costa Rica appears to be rather far off the track in this regard.

Perhaps the problem is not that Burden made the wrong choice but that he had a choice to make. It would seem a simple matter for the government to make a clear rule for its civil servants: gifts valued at more than $10 can not be accepted from companies or individuals who do business with the government.

PETER HADEKEL

Byelections Create Interest

QUEBEC — Two provincial byelections to be contested this spring are creating unusual political interest here.

In Argenteuil, Liberal leader Claude Ryan is a sure bet to win entry into the Quebec national assembly. But Ryan's campaign performance will be watched closely by those who still have doubts about his capacities in the political arena.

The other byelection, in the Quebec City riding of Jean Talon, is shaping up as a giant battle between two powerful backroom politicians who have decided to step into the foreground.

Jean Claude Rivest, a 36 year-old political whiz kid who was the top adviser to former Premier Robert Bourassa is seeking the nomination for the Liberals. He is a brilliant political strategist, but his reputation as the right hand man to the diseredited Bourassa may hurt him in the campaign.

Makes Them Tremble

His Parti Quebecois opponent will be Louise Beaudoin, a tough and ambitious young woman who has been called the "eminence grise" behind Intergovernmental Affairs Minister Claude Morin. One Quebec politician has described her as "a power behind the throne who makes civil servant tremble."

The Jean Talon riding, was left vacant by the resignation of defeated Liberal leadership candidate Raymond Garneau. It has always been a Liberal stronghold but in 1976 the Liberals held it by less than 3,000 votes.

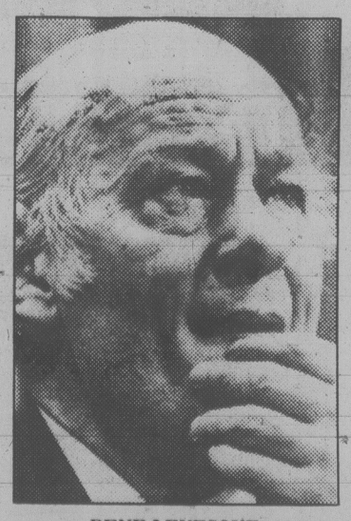
□

Premier Rene Levesque's erratic behavior during the recent visit of French premier Raymond Barre has politician and journalists buzzing.

Many observers feel Levesque was rude to plunge his guest into the middle of the Quebec-Ottawa quarrel. The premier's uncharacteristic behavior has sparked speculation about his health and the political strain he is under.

It all started at a state dinner when a giggling Levesque used the exchange of toasts to liken Prime Minister Trudeau to "Dr. Strangelove" and to rib his guest about Barre's "silence" on the issue of Quebec sovereignty.

Then there was the scene at a Montreal shopping complex when Levesque manoeuvred the French premier onto a balcony and tried to get him to repeat the famous "Vive le Quebec



RENE LEVESQUE
. . . press speculates on his gaffes

Libre" cry of late French president Charles de Gaulle.

And finally there was the chaotic scene at Mirabel airport during Barre's departure when the Quebec premier threw a tantrum at the presence of federal minister Marc Lalonde and a guard of honor. Television cameras caught Levesque with his arms folded during the national anthem.

But criticism of the premier's behavior has been confined to the English-language media and the provincial opposition parties have been reluctant to raise the issue in the house.

□

After actively courting public opinion in France and the United States for the last two years, the Parti Quebecois government's next target on the international horizon is Britain.

PQ strategists are planning a trip to London for the premier some time in April, althougha final decision will not be made until the end of the month.

When he gets there, Levesque may be in for a cool reception. British press coverage of the Parti Quebecois government has been critical — especially about the government's language legislation.

However, Levesque's gloebtrotting is designed as much for the press coverage back home as far the local impact it makes.

□

Roger Taillibert is back. The Paris architect who collected fees of $6.8 million for designing Montreal's $1 billion Olympic facilities will act as a consultant for the installation of the retractable roof on the Olympic stadium.

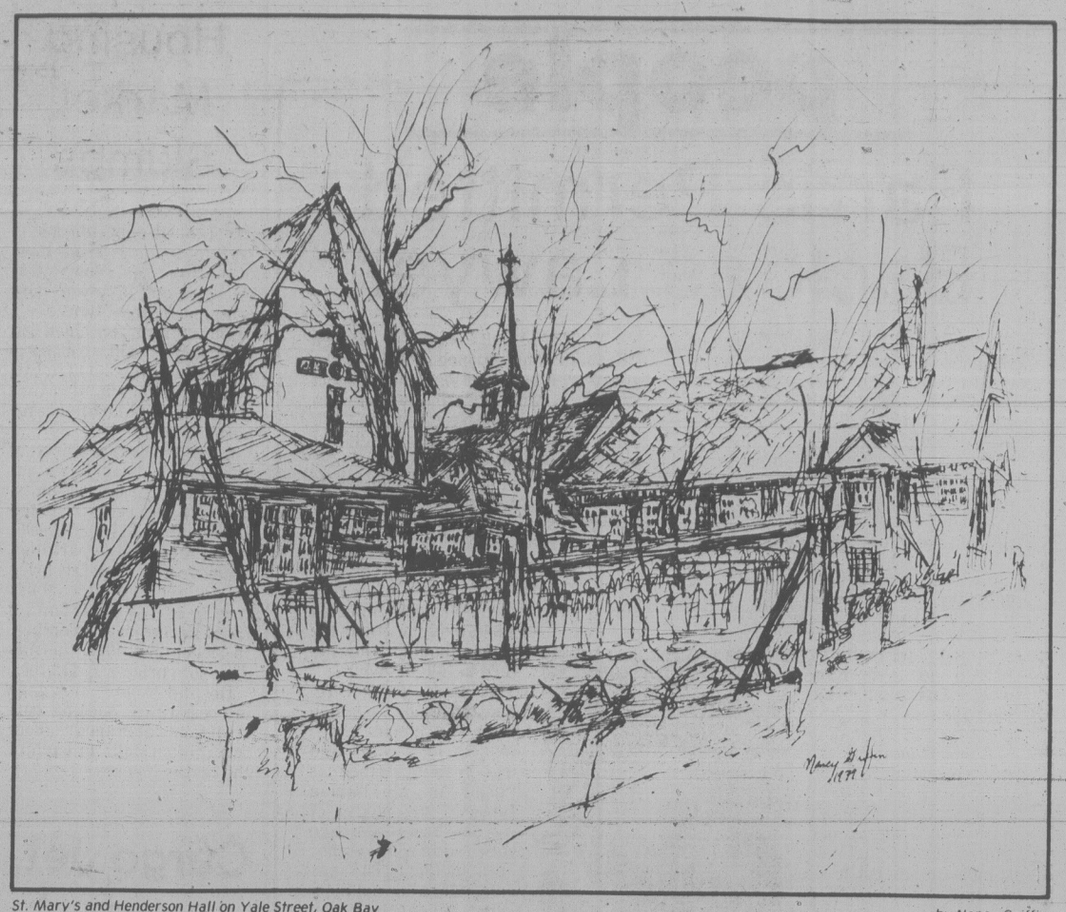
To Finish the Job

But Taillibert will be paid by a private contractor rather than by the government's Olympic Installations Board.

Ironically, news of Taillibert's collaboration on the roof project coincided with the revelation that part of his Paris soccer stadium on which the Olympic stadium was modelled collapsed in cold weather.

Meanwhile, Taillibert's recent visit to Montreal, during which he accompanied French Premier Barre on a tour of the Olympic stadium, is shrouded in mystery. It is not clear who invited him or whether he came on his own initiative.

The controversial architect left town just as a provincial inquiry into Olympic costs drew up a subpoena for him to testify.



St. Mary's and Henderson Hall on Yale Street, Oak Bay — by Nancy Griffin

to the point
EDITOR'S NOTEBOOK

Children Want to Help The Poor and Hungry

It's all too easy to become cynical in this business. Too much exposure to politicians calculating what will get them the most votes, too many stories of war, conflict and crime — it all combines to make it easy to forget much of the idealism that remains in the world, especially in the minds of children.

Occasionally, however, something happens to renew our faith. One of those "somethings" came this week in an envelope from Galiano Elementary School, a small three-room school on Galiano Island. It came in response to an editorial that appeared in the *Times* about 10 days ago, on the subject of the International Year of the Child.

The theme of the editorial was the need to consider the appalling plight of millions of children in Third World countries even as we work to improve the lot of Canadian children, already pretty decent by comparison. It tied in with some discussions the grade two, three, and four class had been having about the International Year of the Child.

The result was an envelope of 15 letters from seven, eight, and nine-year-old children, wondering what they might do to help. Just a few examples, exactly as written:

"We have been discussing International Year of the Child. We have been wondering exactly how to help the poor children in the world. Our school is a very small one so we couldn't send very much money. We think what you said was true. How can we help them? I'm in grade three in Mrs. Brinson's class. Yours truly, Alison Stafford."

"I am eight years old. I'm in grade three. I have brown hair. Our class has been talking about the International Year of the Child. My name is Adrienne Gould. Our school isn't very rich but still we would like to help the poor children. We would also like to know how we could help the poor children. Yours truly, Adrienne Gould."

"Our school has only three classes and something like seven grades, so you can imagine how we get along. In 1978 our school went on a walk-a-thon and made over $1,200 in money. Our class agrees what you put in the paper, and our teacher read the paper. Your freind, Tony Head."

"I am 10 years old. I have beigey-brown hair. I am in grade four. My name is Christine Connelly. Our class has been talking about International Year of the Child. We think what you said is true. We would like to know how we can help the poor children. We are not very rich. Yours sincerely, Christine.

y name is Michelle Laughlin. I am in grade four and nine years old. My class has been talking about the International Year of a Child. We think that what you said is true. We wondered if there is any way that we could help the poor children. Our school is very small so we can't send very much money. I am in Mrs. Brinson's class. Good luck. Yours truly, Michelle Laughlin."

And my own two personal favorites from among the letters:

"Our school is on Galiano Island. It is small and we do not have much money. My name is Carla Weatherell and my mother and I don't have much money too. But I will help if I can. I don't know what I can do. Your best friend, Carla Weatherell."

"I'd like to help the children of the poor. I have some clothes that are too small. How can I help? I'd like to help very much. Our school only small so we cannot give very much

mony. From, Jeanne Mudie Esterbrook."

What happens to us as we grow up? How is it that the natural, intuitive compassion and understanding of those children disappeared, becomes, in so many of us, buried under layers of cynicism, "practicality" and "reality?"

But to help those children translate some of their compassion into practical terms, there are several organizations devoted to helping the poor of the Third World, especially the children. A few examples:

The Unitarian Service Committee, long a *Times*-supported charity, offers food, clothing, blankets and emergency aid to the destitute in the world's poorest countries. Its headquarters are at 56 Sparks Street, Ottawa, K1P 5B1, but it also has a Victoria chapter which runs a clothing depot and would welcome help.

UNICEF, the arm of the United Nations that deals especially with children, is playing a large role in International Year of the Child. Its provincial headquarters is at 739 West Hastings Street in Vancouver.

Foster Parents Plan of Canada offers most of its help through a plan in which an individual, school or association adopts a single destitute child and its family, providing personal contact through letters as well as financial support. If that seems too large a commitment, this organization also always accepts donations for an emergency fund. Its headquarters are at 153 St. Clair Avenue West, Toronto M4V 1P8.

Any of those organizations would, I am sure, be glad to offer suggestions as to how the children of Galiano School could help.

Good luck to them. They made my week. — B.McL.

letters

Bunn's Years

With half-inch headlines on Feb. 14 (Trustees Draw Oak Bay Fire — Budget 'Grossly Irresponsible') you quoted former school trustee Peter Bunn as saying that a 6.8 per cent budget increase for the school board is "grossly irresponsible." Is this not rather extravagant language in view of the increases when the board was under his wing?

In 1973 when he was chairman the board's expenditures rose 14.5 per cent, with an enrolment drop of 895 pupils. In 1974 when he was again chairman, expenditures rose another 20.2 per cent for 834 fewer pupils. In the next two years they managed to spend 22.7 per cent and 20 per cent more, respectively, thereby building up a surplus in capital budgets and inventories. The last board was able to keep increases down by spending these surpluses or selling off, dirt cheap, their large inventories of school furniture and supplies and by cutting back on maintenance.

Now their nest eggs have nearly gone and there is a backlog of maintenance to be undertaken.

The present board is to be congratulated in keeping within a 6.8 per cent increase while having to pay salary and wage increases of over 7.6 per cent and still finding ways to improve the educational opportunities for students. The only thing that is grossly irresponsible is Mr. Bunn's outburst and your paper's tacit support of it. — Lavinia Greenwood, 687 Mount Joy Avenue.

IWA Shortsighted

By his action in siding with Tom Waterland in slamming the logging halt at Rennel Sound on the Queen Charlotte Islands (IWA Slams Logging Halt; *Times*, Feb. 6) Jack Munro has shown himself and the rest of the IWA brass to be as devoid of common sense or new ideas as the present government's department of lands and forests.

Mr. Waterland and Mr. Munro decry the use of the federal Fisheries Act but what else is there to do? Mr. Waterland refuses to hold public hearings on Rayonier's Moresby tree farm licence. He has promised tighter controls over logging operations in B.C. but we have heard all this nonsense when the TFLs were first granted. For years we have watched the destruction of salmon streams and the environment while being told that the forest companies and forests department were doing a good job of managing this resource.

Unless the forests department forces the logging companies to clean up their act there will be no choice but to apply the federal Fisheries Act more stringently, not just on the Charlottes, but elsewhere on the B.C. coast.

As for the IWA it is time for Jack Munro and his colleagues who lead this union to retire and let in some fresh blood with new ideas who won't be so inclined to let out lands and forests be destroyed for short term gains. — Dennis Peacock, 2-2440 Quadra Street.

Into the River

I have been trying to fill in my 1978 tax return. As a native of Ottawa and less than a year in Victoria I can now see why Ottawa and the present federal government there are ridiculed here. Some bright person decided not to put the total old age security pension for 1978 on line 09, as in other years. Instead they say attach copy 1 of T4A (O.A.S.) slip. As I have never received one, I looked up the 1978 tax guide. Page 11, Item 6 — pension income, in which they state the slip was mailed with the January cheques. If you have misplaced it a duplicate may be obtained by contacting the nearest office of health and welfare, Canada. I phoned the Victoria tax office, only to find out that the slips will be mailed with the February cheques, not January.

This is just another example of the brain trust and money savers in the federal government. Some genius probably decided not to print the amount on the tax return so that they could use the same forms year after year. I am thankful to say I was never a permanent federal employee but had a short period with them and know that there are enough forms, revisions, colors, etc. to suit someone's whims, that if they were ever dumped in the Ottawa River they would raise the level of the water to such an extent they would flood the country for miles around.

If anyone would like the information I have given here they can phone the district taxation office, Victoria 386-2176. — R. J. Ballantyne, 2161 Haultain Street.

VICTORIA TIMES, established 1884 is published every afternoon except Sunday by the Times Publishers, 2621 Douglas Street, Victoria, B.C. V8W 2N4, a division of F.P. Publications (Western) Limited. Second class mail registration No. 0625. All undelivered copies and notices of change of address to be sent to the above address. The Canadian Press is exclusively entitled to reprint the local news published herein.

'Arrogant Westerners Pretend a False Equality'

By JILL TWEEDIE
Manchester Guardian

The other day I listened while one man addressed another man, loudly, in a ragbag of words from other languages as disparate as Arabic and French. "Imshallah" he shouted. "Basta" he bellowed. "Pourquoi?" he yelled. When the other man departed, looking stunned, the first explained his strange behavior to me. "He was a foreigner, wasn't he? So I used foreign words."

Fool, I thought. Uncultured twit. People like me, I thought, understand these foreigners. We have never had any deep conviction that Britain is Best or even that West is Best. We have never gone about with the Union Jack pinned to any part of our anatomy, offensive or inoffensive. We know we live in a multi-racial society, if not a multi-racial planet, and we do not believe in our innate ethnic superiority. Lately, however, I have observed that many of us who appear wholeheartedly to accept our lack of superiority to foreign persons nevertheless act in so curiously inverted a way as to reveal to any inquiring mind that we do, in fact, feel so extraordinarily superior that we can well afford to pretend to a false equality.

Take the Queen, for example. She is, among other things, Her Britannic Majesty, Head of the Church of England and Head Englishwoman. Thus the qualities, beliefs, and customs these denote are enshrined in her and, whenever she travels to foreign parts, she goes as their epitome. This walking, talking advertisement for the British Way of Life is visiting the countries of Saudi Arabia and Oman, but do her advisers leave her to do her Islamic walkabouts in a nice summer frock of the kind considered entirely suitable for a royal procession down the high streets of any Surrey town? No. They require that the Royal Dressmakers and Milliners produce what you and I would call djellabahs and the other accoutrements of purdah — hats with veils to be wrapped about the Royal neck and face. The Queen, we are informed, must be covered from head to toe in accordance with Arab notions of decency.

Now it is possible that the Queen — like many of us — would look a whole lot better with all her fleshy parts concealed 'neath filmy veils. I quite fancy it myself. But I do not fancy one bit the raison d'etre of those veils — a dubious conglomeration of male religiosity, possessiveness, and the conviction of the inferiority of the female sex — and I see no earthly reason why our Britannic Queen should so swathe herself just to conform to a sartorial dogma that many Arab women are fighting to reject. When Arab Royalty visit Britain, it is perfectly obvious that not one of their protocol advisers have shoved the various Queens and Princesses into decollete frocks with bare arms and short hems and we do not expect the staff of Buckingham Palace to leap upon them and strip off their djellabahs and leather facemasks on the grounds that the Queen and her people would take offence at this cover-up.

Why not? Why is there no quid pro quo? Could it be that, deeply concealed beneath this courtesy, we consider ourselves more civilized, more able to bend to odd native customs than the inferior foreigners who visit us? Does not this behavior point up, however unconsciously, our inner conviction that we can do as the Romans, but the Romans, poor barbarians, cannot do as us? Are we not at all times aware, as we wander abroad in Abroad's garments, that under the djellabah or the sari or the shell necklace beats a true blue Protestant English heart that no amount of woggy goings-on are likely to corrupt?

Arabs, visiting our capital and our Queen, see no reason to alter their ideas upon female attire, among many other things. In the heart of intellectual and feminist Hampstead they build their women's quarters and conduct thereunto their veiled women, whereas our travel books are filled with advice as to the clothes necessary for Englishwomen to don before venturing into Islam or, for that matter, into Catholic Spain. All very tactful, I'm sure, but does not pure arrogance lie just a millimetre beneath the tact?

Another example of behavior that seems thinly to conceal the same arrogance: Dr. Jonathan Miller, a man second to none in our land for applied intelligence, liberal thinking and exquisite politeness, showed us recently — in *The Body in Question* — his view of the comparative virtues of black and white medicine. In a clearing in the jungle we came upon the good doctor, squatting. Squatting beside him was a distressed black lad whose face was swollen to elephantine proportions. After some diffident questioning of the black lad and some elaborate hand-waving, we were advised that Dr. Miller, personally, would diagnose the lad's ailment as an infection of the salivary glands and treat him with antibiotics.

But then he nose-dived into the "when in Rome" bit. It appeared that we must consult a local medicine man before such treatment could be applied. The medicine man grabbed a chick in his left toe, forced a noxious substance down its pathetic beak and we all solemnly watched the chick's death throes. When the chick was good and demised, we were informed that its passing away meant that Dr. Miller should not treat the swollen lad with antibiotics. Did Dr. Miller protest? Did he say "Go on, give us a chance"? He did not. He bowed his Westernly medical head and departed from off our screens, leaving, we presume, the distressed lad nursing his swollen head under a banyan tree to this day.

Now just between you and me, is this not ludicrous? Is it not arrogant? Is it not putting ten carts before a horse? There is no law that says it is necessary to jettison everything we do well in order to prove that foreigners are just as good as us. Any thinking person is quite aware that equality is a balancing act and not a straight slug-it-out point-for-point battle. If I bake a better cake than you but you bake better beans than me, we are not equal but actually *useful* to each other. I am sure that the Arabs and the Africans have strengths in their ways of life denied to us, but I do not, therefore, have to deny that we in the West have any strengths at all. Otherwise, co-operations between nations would make no sense at all because it would become debased into condescension. I will teach you and I will merely pretend that you are teaching me.

So we return to the Queen and Dr. Miller. In this country we no longer feel that the revealed flesh of women is a threat or blasphemy and if we practise this belief at home, then it follows that we think it right. Why dissemble in foreign parts? And though there may be all kinds of interesting hints and tips that we may gather from African medicine men, the treatment of infected salivary glands is not among them. So what, exactly, is the use of pretending and, therefore, leaving African people to die in the name of some vague etiquette?

We are not better than the Arabs in general but we are more advanced in female emancipation. We are not better than Africans in general but our Western pills are. Could we not simply settle for being equal in different ways?



Veiled Arab women in Abu Dhabi



Queen Elizabeth arrives in Kuwait Tuesday

Rainy Day Memories



STRAY FEATHERS
harold hosford

Rain! Cold, slanting, sleeting, rain. It beat against the window, made strange patterns on the glass; and had a grotesque, fluid effect on the images of the juncos I could see at the feeder outside.

It was a day to be indoors, a day for a book — a day for daydreaming. I was daydreaming.

For some unaccountable reason, my daydreaming was taking me back nearly 20 years, to the banks of the Rio Grande River, to the Santa Ana National Wildlife Refuge in southern Texas, and to a tiny, drab bird on the newly budding branch of an elm overhanging the brown, muddy waters of the river.

It was a dull, overcast, warm, and oppressively humid day. It was also a February day and in February, in southern Texas, spring is beginning to take a firm grip on the season. Her grip that day was most noticeable among the birds. Song — much of it unfamiliar to me — rang from every patch of brush.

Among the sounds I recognized were the gentle chuckles of a pair of Green Jays, resplendent in their violet and black and green livery as they nervously considered me — an obviously unfamiliar intruder into their private domain.

There was a Green Kingfisher, equally resplendent and flashing like an emerald, as he buzzed back and forth over the river, ticking excitedly over some difference of opinion with a Black Phoebe that hunted the same stretch of water.

There was a Kiskadee Flycatcher, a big, bold raucous fellow whose black-and-white striped head and sulphur yellow belly were only vaguely visible against the grey sky. His contribution to the sounds of the day were *ki-deer, weer' ki-deer, weer* — a noise that reminded me a lot of the familiar *three-beers* of our Olive-sided Flycatcher.

And there were delightful little flocks of Ground Doves almost invisible as they fed on the grey silt of former floods. No larger than a medium-sized sparrow, these little fellows have an unnerving habit of sitting close and exploding from underfoot just when you least expect it — their russet-colored wings identifying them once your heart adjusted to the task. The dove's gentle cooing was probably the most pervasive sound of the day.

But the bird that made the day most memorable was making no sound. I remember first seeing it as it flitted actively, deep in a tangled thicket near the water's edge. After considerable effort and patience, I managed to get a brief, clear look at the bird when it moved out on to a bare branch in search of insects.

At first I thought it was a kinglet. It was a pale dingy grey. Kinglets — even immatures — would be olive-green. It wasn't much bigger than a kinglet but had a longer tail. It acted a lot like a kinglet as it flitted silently through the branches — but it was no kinglet.

After a frustrating 20 minutes during which my trusty Peterson's Field Guide came in for a lot of attention, I was no closer to knowing what that little bird was than when I first saw it.

But, playing a hunch — and there's no explaining hunches — I began working on a tiny little chap that is closely related to our chickadees, the Verdin.

According to the book, if it was a Verdin, my bird should be showing some yellow on its face. It wasn't. Also, according to the book, it should have been showing two quite distinctive chestnut-brown patches, one at the bend of each folded wing. It wasn't. On the other hand, the book also said that juveniles were less strongly colored than adults and, sometimes, they didn't have these distinctive marks.

I took one more good look at my little bird and, as it flew off uttering a gentle *tsee tsee*, was left with nothing but the memory of a tiny, grey bird without any clear field marks.

To this day that memory haunts me. Was I looking at the one and only Verdin I ever saw?

Thanks to a rainy day, I can still recall that bird with almost as much anticipation, but no more satisfaction, now than then.

A Threat to Free Discussion

THE GLOBE AND MAIL
An Editorial

Technicalities, technicalities, technicalities. The law abounds with them. Let them, and they will blot out reason, obscure principles and provide refuge for the short-sighted — and that's just what has happened in a recent decision of the Supreme Court of Canada.

The principle at stake is the necessity for freedom of democratic dialogue. The issue is libel. The subject is letters to the editor.

Subjective Test

The Supreme Court held that it must be proved in court that either the letter writer or the editor must honestly believe the opinions expressed in a letter to the editor if a newspaper is to defend itself from libel charges on the grounds of fair comment. The crux of the decision is that courts must apply a subjective test: the belief of either editor or writer. But that was only the judgment of a majority of the Supreme Court judges. The dissenting minority of three (R. G. Brian Dickson, Wishart Spence and Willard Estey) said the test should be objective, and Judge Dickson, who wrote the minority opinion, quoted the standard that should be applied: "Could a fair-minded man, holding a strong view, holding perhaps a prejudiced view, have been capable of writing this? That is a totally different question from the question: Do you agree with what he said."

Those who defend the Supreme Court judgment try to say that it will not have great impact on the freedom of expression in Canada because the real reason why the Saskatoon Star Phoenix was convicted of libel was that the letter writers had left the province and could not be called to testify whether they really believed the opinions they wrote in their letter to the editor. None of the paper's editors agreed with the opinions expressed, so the Star Phoenix failed to satisfy the subjective test. How often will it happen that letter writers cannot be subpoenaed?

It is a short-sighted response. The real question is how will the decision affect editors in choosing letters for publication. The editors will know that all it will take will be one controversial letter where the letter writer has moved away to put the paper in trouble. And since a case may not get to trial for a year or two, the prospect of letter writers leaving the province are not at all remote.

And what is a controversial letter in this context? It is a letter where "the words tend to lower the complainant in the estimation of right-thinking members of society generally" — what the law calls a defamatory statement. As Judge Dickson points out, a "great deal of what is printed in letters to the editor columns" is defamatory. However, a defamatory statement is not libellous if it is fair comment and it is the Supreme Court's subjective test that now will determine what is and what is not fair comment.

Leave It Out

The result is that under the Supreme Court decision editors will have no assurance that they will be able to defend libel actions on controversial letters — and the old newspaper adage is, when in doubt, leave it out. What does that do to freedom of expression? The majority of the court did not ask.

Judge Dickson asked. And he said, "If editors are faced with the choice of publishing only those letters which espouse their own particular ideology, or being without defence if sued for defamation, democratic dialogue will be stifled. Healthy debate will likely be replaced by monotonous repetition of majoritarian ideas and conformity to accepted taste. In one-newspaper towns, of which there are many, competing ideas will no longer gain access. Readers will be exposed to a single political, economic and social point of view. In public controversy the tendency will be to suppress those letter with which the editor is not in agreement."

Too Important

Free access by the public to the platform offered by letters to the editor is far too important a democratic need to allow it to be cast aside by the Supreme Court. The attorney-general of each province should be looking to his Libel and Slander statutes and revising them to nullify the ruling.

The Corporation of the District of Saanich
770 Vernon Avenue, Victoria, British Columbia
V8X 2W7 - (604) 386-2241

NOTICE OF MEETINGS

For The Week of February 19, 1979

MONDAY, February 19th, 1979 — 7:30 p.m.
NEIGHBORHOOD COUNCIL MEETING
Mount Douglas Senior Secondary School Gymnasium
3970 Gordon Head Road

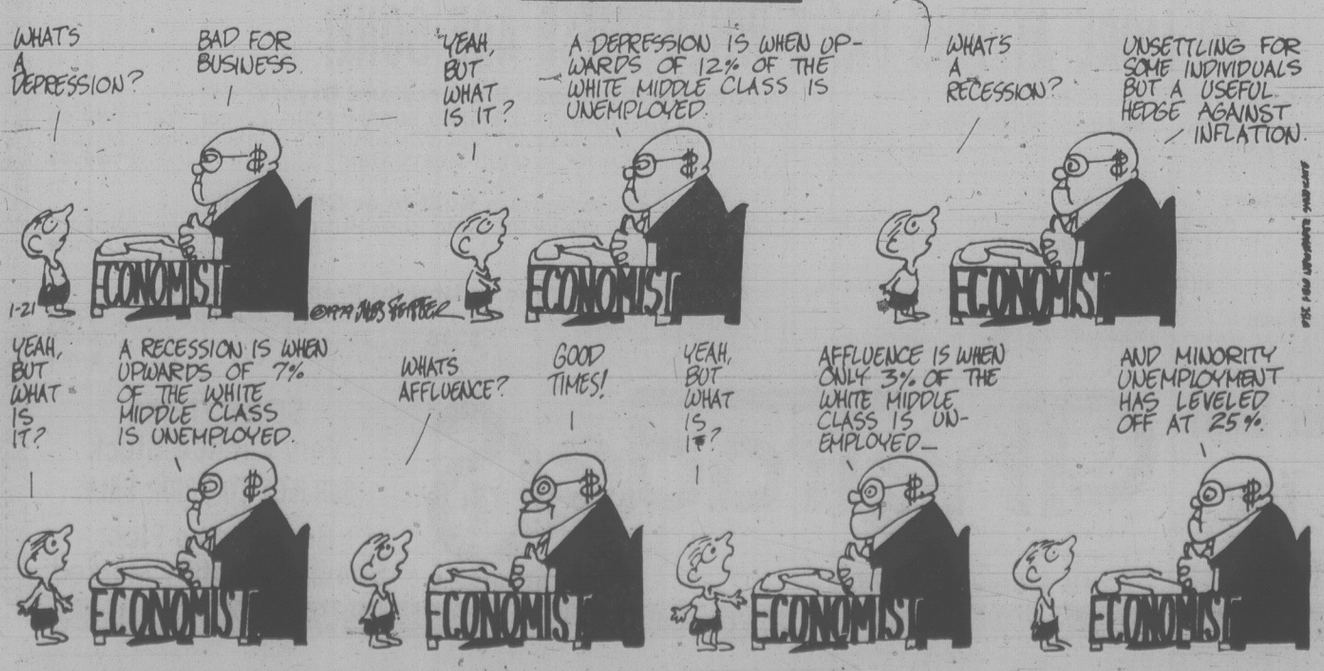
TUESDAY, February 20th, 1979, 7:30 p.m.
LANDS, PLANNING AND HOUSING COMMITTEE MEETING
Council Chambers, Saanich Municipal Hall, 770 Vernon Ave.

- Rezoning requests:
  6090 Old West Saanich Road to rural-two dwelling.
  950 Royal Oak Drive to office-commercial.
  3363 Glasgow Avenue to medium-density apartment
- Subdivison requests:
  Old West Saanich Road, Lot 3, Plan 4026,
  5360 Old West Saanich Road.
  Hartland Road, Lot A, Plan 16334.
- Agricultural Land Reserve Appeals:
  5465 Old West Saanich Road.
  Doyle Road, Part Parcel 'C' Section 61, Lake District.
  4040 Wilkinson Road
- Westerly continuation of Leaside Avenue
- Consideration of extension of Urban Containment Boundary, Glyn Road and Layritz Avenue area.
- Development Permit application, northwest corner Larchwood Drive and Blair Avenue.
- Analysis of Industrial Park Referendum
- Revised Braefoot area study.
- Expansion of University Heights Shopping Centre Shelbourne and McKenzie.
- Enclosure of a portion of Blenkinsop Creek for proposed shopping Centre, McKenzie at Quadra.
- Letters re International Horticultural School.
- Petition re increase of subdivision minimums of Houlihan Subdivision, Hillcrest Avenue, and Greentree Street.
- Land exchange proposal, proposed shopping centre, 3170 Tillicum Road

THURSDAY, February 22, 1979, 7:30 p.m.
MEETING WITH COUNCIL IN RESPECT TO CORDOVA BAY BACKGROUND STUDY
Claremont Senior Secondary School Lunch Room
4980 Wesley Road

These are a selection of items from the agendas. For further information please contact the Office of the Municipal Clerk.

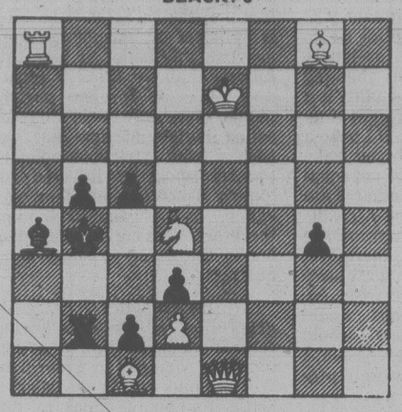
FEIFFER



CHESSMASTER

By George Koltanowski, International Chess Master.

PROBLEM:
By W. Suchodolski, Poland.
BLACK: 8



WHITE: 7
White to play and mate in two moves. Solution below.

★ ★ ★

YOUNG GIANT FROM THE EAST

Special to this paper by International Master John Peters.

The discovery of a new talent always excites chess fans around the world. Such a discovery is Gary Kasparov, a 13-year old candidate-master from Baku, Azerbaijan, who, in 1976, qualified for the Under-18 Championship of the USSR. What's more, he won the tournament, and represented his country in the World Youth Championship in Holland. He repeated his success in 1977, and gained the title of Master.

In the past year, Kasparov won a strong 18-player tournament in Minsk, ahead of two Grandmasters. His 9½-3½ score topped the 64-player all-master field. Kasparov's progress to date is well ahead of where Anatoly Karpov and Boris Spassky were at his age.

Normally cautious observers go wild in praise of him. Former World Champion Mikhael Botvinnik exclaimed, "The future of Soviet chess rests on Gary Kasparov's shoulders."

Here's a win by the 15-year old Soviet prodigy from the 1978 tournament in Minsk.

WHITE: Kasparov	BLACK: N. Royzman
1. P-K4	P-K4
2. N-KB3	N-QB3
3. B-N5	N-Q5
4. NxN	PxN
5. O-O	B-B4
6. P-Q3	P-QB3
7. B-QB4	P-Q3
8. P-B4	N-B3
9. P-K5	PxP
10. BxPch	KxB
11. PxP	Q-Q4
12. PxN	PxP
13. N-Q2	R-KN1
14. N-K4	B-K2
15. B-B4	R-N3
16. Q-K2	B-KN5
17. Q-B2	R1-KN1
18. QR-K1	P-KR4
19. B-N5!(a)	Q-Q1
20. Q-B4	B-K3
21. P-KR4	B-Q4
22. P-KN4!	K-N2(b)
23. PxP	PxB
24. Q-K5ch	K-R3(c)
25. PxR	P-N5
26. R-B5	KxP
27. K-R2	Resigns (d)

(a) If 19 . . . RxB; 20. NxP, etc.

(b) Hopeless, but 22 . . . PxP; 23. P-R5 wins for White.

(c) Or 24 . . . B-B3; 25. NxB, RxN; 26. PxP.

(d) 28. R-KN1 is intended, and Black cannot do much about it. If 27 . . . BxN; 28. Q-K6ch, B-B3; 29. RxBK4, etc.

★ ★ ★

WORLD CHAMPIONS

The graph of the ages of chess world champions would show that, overall, it is falling — proving my contention that the chess world belongs to youth! Let's take a look at the ages of these champions, and how long they remained at the top:

Wilhelm Steinitz: 50-58. Dr. Emmanuel Lasker: 26-52. Jose Raoul Capablanca: 33-39. Dr. Alexander Alekhine: 35-54 (with two years interruption). Dr. Max Euwe: 34-36. Mikhael Botvinnik: 37-52 (with two interruptions). Vasily Smyslov: 36-37. Mikhael Tal: 23-24. Tigran Petrosian: 34-40. Boris Spassky: 32-35. Robert Fischer: 29-31. Anatoly Karpov: 23 . . .

Speaking of talented youngsters, recent tournament in Vilna, USSR, saw 16 of them in contest. All 16 are Russian Chess Masters!

Here is a game from this event:

WHITE: N. Mikhalciscin	BLACK: A. Psachis
1. P-K4	P-QB4
2. N-KB3	P-QN3
3. P-Q4	PxP
4. NxP	B-N2
5. N-QB3	P-Q3
6. B-N5	N1-Q2(a)
7. N-Q5	P-QR3
8. Q-B3	Q-B1
9. N-B5	P-N3(b)
10. NQ5xKP	BxN
11. N-N7ch	K-B1(c)
12. N-K6ch	Drawn(d)

(a) Wants to avoid 6 . . . N-KB3; 7. BxN, NPxB; 8. Q-R5.

(b) If 9 . . . P-K3; then as in the game 10. NQ5-K7.

(c) Not 11 . . . K-Q1, as then follows: 12. QxP, BxB; 13. N-K6 mate, or 12 . . . K-B2; 13. BxB, etc.

(d) An original miniature!

★ ★ ★

The solution to the problem above is: 1. Q-N3, PxN; 2. Q-Q6 mate, or 1 . . . R-N6; 2. N-B6 mate; or 1 . . . K-R6; 2. NxBP mate, etc.

Worker Dies After Fall

PORT COQUITLAM (CP) — John Irving, 21, of Surrey, was killed Friday while repairing damage caused by a furnace explosion that killed another man Tuesday.

Irving was working on the roof of the Esco Foundry in this Vancouver suburb when he fell to a cement floor. An inquest will be held.

The explosion that killed 50-year-old Michael Chudyk Tuesday is also under investigation.

OVERSEAS AUTO PARTS
Honda — Mazda — Datsun
Toyota — Volkswagen
3400 DOUGLAS ST. 382-2114
(Across from Woolco)

capital scene

Britannian Branch No. 7, The Royal Canadian Legion general meeting Tuesday, Feb. 20, 8 p.m., 732 Cormorant.

Canadian Pacific Pensioners Tuesday, Feb. 20, 2 p.m., in the Georgian Lounge, Empress Hotel.

St. Andrew's Council, Catholic Women's League Tuesday, Feb. 20, 1:30 p.m., 1012 Pandora.

Garden City Pensioners social meeting Tuesday, Feb. 20, 1 p.m., 649 Gorge.

Pro Patria Branch, The Royal Canadian Legion general meeting Tuesday, Feb. 20, 8 p.m., in the lower lounge.

Canadian Pacific Pensioners Association monthly meeting Tuesday, Feb. 20, 2 p.m., in the Empress' Georgian Lounge.

Association for Children with Learning Disabilities open meeting Tuesday, Feb. 20, 8 p.m., George Jay school library. Doug Worthington will give a talk entitled Ways to Help the Preschooler Learn.

The Law Centre will present a program on preparing a will Tuesday, Feb. 20, 7:30 p.m., at the Saanich library.

Labor History Association of Vancouver Island general business meeting Tuesday, Feb. 20, 8 p.m., Student Union Building, room 144, UVic.

Victoria school board chairman Carol Pickup will speak about education to the Victoria Electric Club Tuesday, Feb. 20, 12:05 p.m., 455 Belleville.

Premier Bill Bennett will speak about Canada's future at a joint luncheon meeting of the Men's and Women's Canadian Clubs Wednesday, Feb. 21, noon, in the Crystal Ballroom, Empress Hotel.

CORPORATION OF THE CITY OF VICTORIA
TENDER No. 9118 — TOILET LOCK-UP — PARKS
TENDER No. 9119 — BEACON HILL PARK PATROL

Sealed tenders for Park Patrol services and Toilet Lock-Up services will be received by the City Clerk until 12:00 Noon, Thursday, March 8th, 1979.

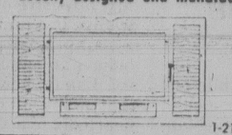
Tender Forms and Conditions of Bidding are available from the undersigned.

The lowest or any tender will not necessarily be accepted.

City Hall, VICTORIA, B.C.
February 13th, 1979

H. V. ROBINSON, P.P.
City Purchasing Agent

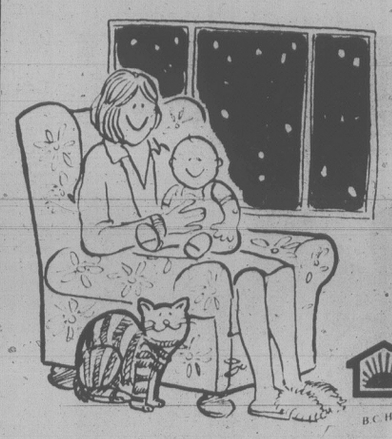
SIDNEY FIREPLACE
HOME OF THE MARIAGER FIREPLACE CONVERTER
Locally designed and manufactured to save Heat and Money



- Reduce heat loss
- Improves efficiency
- Custom made to fit your fireplace
- No pipes or special fittings required

SIDNEY FIREPLACE
9788 2nd St.
SIDNEY 656-3831
1-21

HURRY!* SALE ENDS FEBRUARY 28
*All phone enquiries received by 3 p.m. Feb. 28 will qualify for our sale offer
WINTER WINDOW SALE
ENDS FEB. 28



GET COSY and WARM WITH WEATHERGARD INSIDE SLIDING WINDOWS
Save money and heat. We'll install Weathergard inside sliding windows to your existing windows. They virtually eliminate those chilling drafts. Make your home more warm and comfortable. Product and work guaranteed in writing.
1 year labor, 5 years on material and 10 years on Thermal Sealed Units
CALL NOW 388-4423
for an in-the-home estimate without obligation
Weathergard Shop
B.C. Hydro Approved Installers
2145 Keating X Road

OXFORD FOODS
271 COOK STREET
We reserve the right to limit quantities
PRICES EFFECTIVE SUN., FEB. 18 to TUES., FEB. 20

M.J.B. COFFEE lb. tin 2.99
GLOBE CORNED BEEF 12-oz. tin 99¢
SMEDLEY MEAT PIES 15-oz. tin 99¢
BEE MAID CANADA No. 1 PASTEURIZED CREAMED HONEY 2 lb. ctn. 1.59
MINUTE MAID FROZEN ORANGE JUICE 12-oz. tin 89¢
BRENTWOOD FROZEN GREEN PEAS 2 lb. pkg. 69¢
DAD'S CHOCOLATE COOKIES 16-oz. pkg. 99¢
SUNLIGHT POWDERED DETERGENT 5 lb. box 2.69

IT'S OUR 12TH Anniversary Sale!

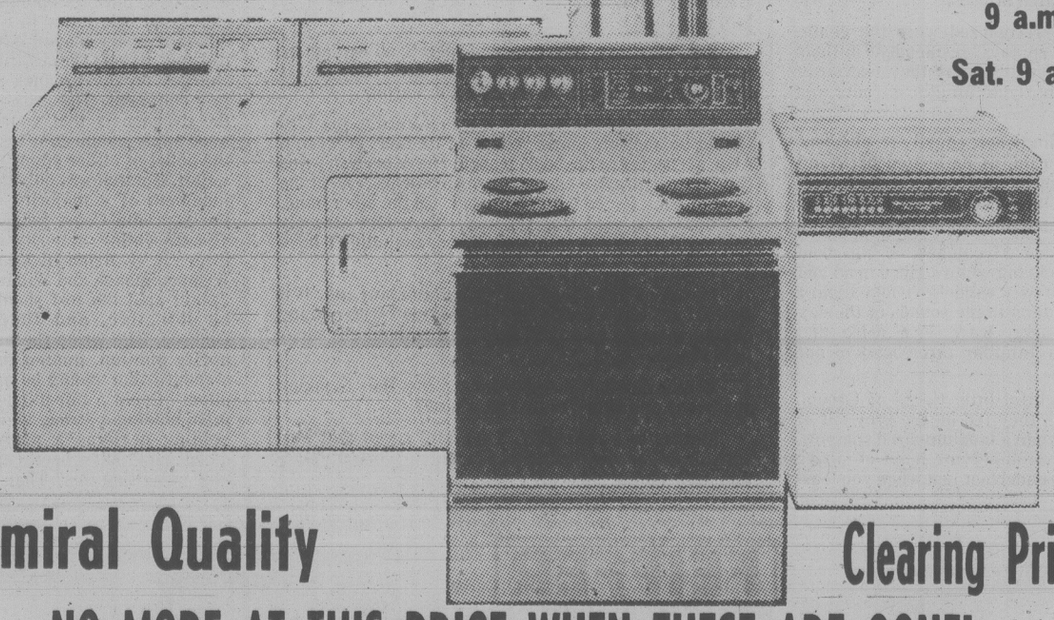




SPECIAL TERMS
No interest or finance charge if account is paid off in 4 equal monthly payments. Minimum purchase $200. NO DOWN PAYMENT REQUIRED. All terms subject to approval of credit. Longer term plans available.

120 DAYS
Same as Cash!

WE'RE WIDE OPEN 7 DAYS PER WEEK
Sunday Noon-5 p.m.
All Weekdays 9 a.m.-9 p.m.
Sat. 9 a.m.-6 p.m.



Admiral Quality — Clearing Prior Models
NO MORE AT THIS PRICE WHEN THESE ARE GONE!

Admiral Refrigerators
10 cu. ft. ... $318 13 cu ft. .... $348 Frost Free ... $438
14 cu. ft. Deluxe On Wheels ... $548
17 cu. ft. Deluxe With Auto Ice Maker ... $748

Admiral Electric Ranges
24" Window Oven ... $278 30" Fully Auto ... $328
Super Deluxe Model With Deluxe High Backguard, Deluxe Elements ... $368
Super Deluxe Model Continuous Clean Oven ... $458

Admiral Micro Ranges
Top of The Line Model With 6 Memory Levels, Temperature Sensor/Meat Probe, Beam Stirrer, etc., etc. ... $598

Admiral Automatic Washers and Dryers
18-lb. Capacity H.D. Deluxe Laundry Pair. 2-Year Warranty on All Parts and Labor, 5-Year Warranty on Transmission. Washer is 2-Speed. Dryer is Multi-Heats. Pair ... $638.88

Admiral Dishwashers Built-In or Convertible.
Deluxe Convertible/Portable Push Button Dishwasher. Almond. ... $388

Admiral Chest-Type or Upright Freezers Deluxe
7 cu. ft. .... $238 15 cu. ft. .... $328 18 cu. ft. $368
23 cu. ft. ... $398 26 cu. ft. ... $448
16 cu. ft. Deluxe Upright Model, Harvest Wheat ... $468

While Stocks Last! Hurry for Your Best Selection.

The Traders
2-18
715 Finlayson Street
388-6264

SOME ITEMS
Very Limited Stock
SUBJECT TO PRIOR SALE.
Some Items Floor Samples Slightly Marked.

Tax Tips

Tax Tips are prepared for the Victoria Times *by Revenue Canada. Detailed tax information can be obtained from the local Revenue Canada office, 1415 Vancouver St. by phoning 386-2176 between 8:15 a.m. and 4:30 p.m. Monday to Friday.*

Q. I filed my income tax return a week ago, but yesterday I received another T4 slip I had forgotten about. What should I do?

A. If you have already received your Notice of Assessment, send a copy of your T4 slip to your District Taxation Office together with your name, address and Social Insurane Number. If you have not received your Notice of Assessment, send a copy of your T4 slip with the above information to the Taxation Centre serving your region. Above all, do not file a second return.

Q. Since filing my income tax return, I have been transferred to another province. I am expecting a refund. How do I notify the Income Tax Department about my change of address?

A. You should write to the Taxation Centre serving your region, giving your full name, new address and any other identification, such as your account number, Social Insurance Number and your previous address, and advise that you are expecting a refund. (You should also notify your post office and your former District Taxation Office of your change of address.)

Q. My Social Insurance Number printed on my personalized tax return is not the same as the number on my T4 slip. How do I correct this?

A. If your Social Insurance Number is incorrect on your T4 slip, notify your employer and ask him to make the ncessary correction. If the number is incorrect on your income tax return, cross out the wrong number and enter in the correct number.

Q. I did not receive a T4 slip from my previous employer. Do I have to report the income?

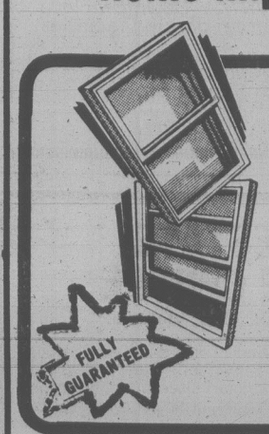
A. Yes, all the income must be reported. Employers are required to forward T4 slips to the last known address of the recipient on or before February 28 each year. If you have not received a T4 slip by the second week in March, you should contact your employer. After all reasonable attempts have been made to obtain the information slip, your income and deductions, Canada Pension, Unemployment Insurane Premiums and Tax Deductions should be estimated on your return. Forward pay stubs if possible. Attach a letter stating that you were unable to obtain a T4 slip and outline the estimated information. Also, give your employer's full name and address.

Q. The Family Allowance cheques received for our children are made out to my wife. Does this mean she must report the payments as income?

A. The individual who claims a personal exemption on behalf of a child for whom the payments are received must report the payments as income. If neither parent claims an exemption, the persn to whom the cheques are made out must report the income. For further information, refer to Item 7 of the Income Tax Guide provided with your income tax return.

Colony MOTOR INN
THE SENSATIONAL "DOUBLE TROUBLE" FROM 8:30
THE NEW LOUNGE

home improvement — a great investment



WINDOWS
THERMOPANE
OR
STORM
WE INSTALL ACCORDING TO OUR EXACTING SPECIFICATIONS

SAVE 2 WAYS — ON FUEL AND ON ENERGY . . . update the appearance of your home

CALL PARKER JOHNSTON LTD.
1855 BLANSHARD ST.
382-9181 Days 477-5655 Evenings
2-18

SUNDAY ONLY
FEB. 18th
Hours 9-9, 7 Days a Week



Feltham at Shelbourne—477-9541
GRAHAM MEATS
Prices Effective Sunday, Feb. 18th only 7 Days 9-9



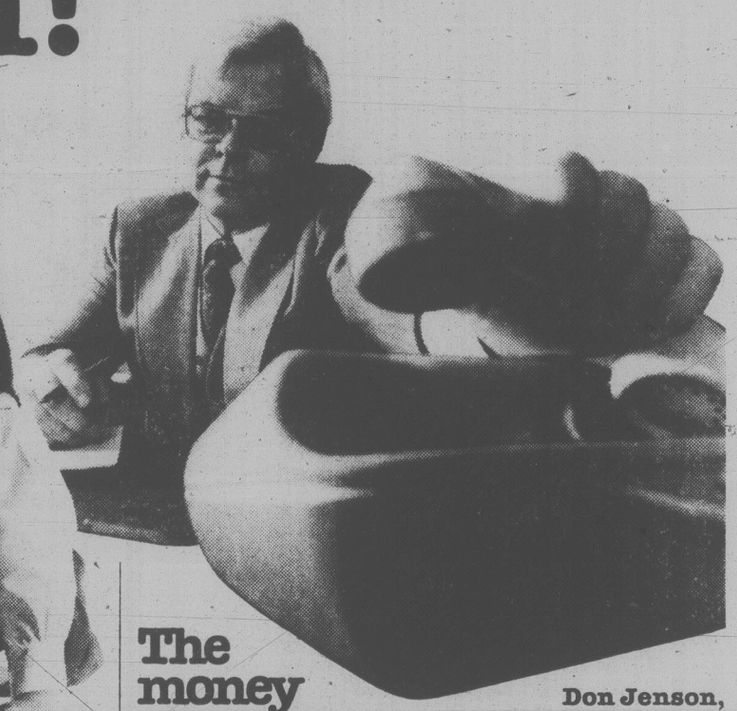
FATT'S FROZEN ROASTING CHICKEN
UTILITY GRADE
5-7 lbs. ..... 99¢ lb.

SIZE 45 CANTALOUPES
each ..... 79¢
2-18

People turn us on!







Radio at work.
Dave Quaife, Crane Operator

"I take VI to work with me nearly every day. Take it from a construction pro, not just every radio station will provide the durable, heavy duty sound that lasts year after year.

I like a good mix of music, news, local coverage and sports. Especially sports! The World Series . . . hockey playoffs. I can sometimes catch a whole game — and do a good day's work at the same time."

Dogs and kids...
. . . pumpkin pie, hamburgers and apple cider, celebrations, carnivals and country fairs.

That's home town stuff, and everybody loves it.

VI's Country Caravan is everywhere throughout Victoria in every season of the year. We bring our music and friendly people to you, wherever people gather for a special community occasion. And we talk about it . . . live, on-the-air . . . for those driving to join you, or those listening at home.

If you can't be there . . . listen to us.

The money market
Don Jenson, Financial Planner

"Stocks . . . Interest Rates . . . The Dow Jones. I like to hear about them all. In fact, it's vital to my business.

That's why I turn to VI. Their stock market reports, financial commentaries and in-depth news reporting add an immediacy to my understanding of the day-to-day fluctuations in the economy."

- **Hours:**
- **Stock Market:** 8:15 a.m., 12:20 p.m., 4:30 p.m.
- **Financial Commentary:** 8:15 a.m.
- **News:** Every half hour.
- **Music:** 24 hours.



A new face... for an old friend!

CJVI and Victoria are old friends. Since 1922, people have been turning us on. That was the year we started broadcasting, and soon we'll be celebrating our 57th birthday. We've grown and changed along with the city, and over the years we've become an integral part of the community . . . a service, a business, a friend.

To many of you, we're known simply as VI - a short, convenient handle - easy to say. Now its official. We're changing our look and shortening our name to VI•90. Our logo is in a new style and we've added the dogwood to it . . . our traditional symbol, the flower of our province.

You'll be seeing a lot more of us in our new style. It's comfortable, modern, and as with everything we do, it's in response to what we know our listeners want. Because as you've been listening to us, we've been listening to you.

Victoria Radio.

VI•90

People still turn us on. More than ever.

CJVI Radio (Island Broadcasting Co. Ltd.)
BOX 900 VICTORIA, BRITISH COLUMBIA V8W 2S2 TELEPHONE (604) 382-0900

WEEKS RANGE AT VANCOUVER

Distributed by The Canadian Press
Week ending Friday, Feb. 16, 1979

Quotations in cents unless marked $. Odd lot sales marked z. Net change is from last week's close of same lot type.

Stock	Sales	High	Low	Close	Net Ch'ge	1979 High	1979 Low
Resource and Development							
Aaron	13630	575	535	540	—	35575	445
Abella Res	68300	155	140	154	+12	177	135
Action	15081	100	90	90	—	100	90
Action	2667	98	96	96	+1	110	39
Adanac	7400	145	124	145	+37	145	70
Agasiz Res	33707	109	103	107	+4	116	96
Alice Lk	11500	11	11	11		12	9
Amber	32000	71	66	67	—5	80	65
Andex Mns	7500	14	12	13	—1	14½	11
Anglo Bo	19100	155	145	150	—10	210	145
Arcdia	7500	13	13	13		13	10
Avino	135000	54	47	52	+6	54	32
Azure	2800	51	50	51	+4	52	43½
Barrier Rf	131100	72	64	64	—7	75	45
Bath N	34550	65	59	59	—6	65	51
Belmoral	46283	400	380	390	—5	400	245
Benson	11000	26	23	26	+1	33½	22
Bethna	33700	61	58	60	+2	62	50
Bison	15	37	37	37		55	37
B Giant	2000	60	57	57	—3	65	57
Bow Rvr	48600	18	15½	15½	—1½	19	15
Bmeda	1000	240	240	240	—10	250	195
Brent Expl	8050	395	365	375	—15	430	365
Bucaner	28000	46	40	40	—6	54	40
Cdr Res	41666	24	20	22	+2	24	16
BX Dev	2635	480	445	465	—15	5	420
Caledonia	6100	90	86	90	+2	105	85
Camero Rs	52000	33½	25	25	—8	36½	19
C Brrnca	1800	295	290	295	+15	320	275
Cdn Nat res	2500	335	330	330	—5	365	330
Cantia	29000	36	31	35	+3	41	30
Carolin	26383	430	405	410	—20	450	310
Caspian	390	275	270	270		300	270
Casino	45800	47	32	47	+16	47	25
Castle	3137	260	240	255	+15	260	170
Celico Res	10900	165	145	160	+10	195	145
Chnl Gld Rs	7500	10	8	10		12	8
Charltn	15000	34	30	30	—1	34	24
Cheyenne	21562	420	400	405	—5	425	360
Chromx	500	18	18	18		20	18
Cima Res	13200	45	40	42		48	35
Citlec Mini	4000	14½	12	12	—2½	15	10
Claymore	33567	48	40	40	—5	48	38
C Cop	24	38	38	38		38	38
Colby Mns	17000	92	85	85	—4	96	70
Clman B	50	160	155	160		160	150
Clonial	24600	180	175	180	+10	191	155
Comaplex	23500	310	280	305	+30	325	260
Comnwlth	3500	31	31	31	+1	35	25½
Conam Re	282850	156	120	137		156	55
Con Bound	18000	18½	16½	18	+1½	18½	14
Con Five Str	13650	310	300	300		415	300
Cons Kalco	39900	30	26	26	—4	36	23
Cons Butt	11250	16	12	16		16	8
Con Slv Rdg	23900	142	120	140	+14	142	61
Cons Tran	37000	23	20	21½	—	26	19
Con Silver	1067M	153	83	152	+64	153	68
Cop Gnt	52500	32	15	29	+12	32	10
Copr Lak	4000	11	11	11	—1	14	8½
Coralta	48100	105	90	105	+15	105	69
Coseka Res	5800	$6¾	$6⅝	$6¾		7	6¼
Cosmos	10834	60	54	54	—6	64	40
Covnex Dev	12000	86	80	80	—15	95	71
Crgmnt	1700	$6	6	6	—	¼	6¼ $5⅜
Cream	12500	19	18	19	+1	20	14
Cree Lak	1000	220	220	220		265	220
Cube Res	13500	35	33	34		40	30
Dankoe	22860	275	250	265		275	175
Damascus	2416	45	45	45	+3	45	42
Darkhawk	6000	44	44	44		47	36
David Mnrl	11795	164	155	160	—2	165	120
Davnport	10850	42	38	42	+4	42	32
Dav Kys	22690	28	23	26		28	18
Delta Pet	45900	415	365	400	+35	450	360
Dora Ex	32700	40	35	40	—1	43	23
Dual Res	19200	116	101	104	—6	125	95
Dungan Ex	2500	32	31	32	+1	35	30
Dus Mac	6500	20½	20	20½	—2½	23	17
Eagle R	21000	16	15	16	+1	20	13
Enex	59150	106	87	99	+9	106	68
Focus Res	3900	650	620	620	—	30680	600
F St Jhn	1000	110	110	110		125	110
Forum Res	2000	45	45	45	+2	63	43
Freehld	21900	145	120	145	+35	155	71
Futurty	11000	25	25	25	—	½ 33	25
Galaxy Cty	4500	23	21	21	—		
¼ ¼ ⅞ ¼ ⅛							
Galveston	32000	140	121	137	+2	150	118
Gen Engy	1925	42	42	35		42	34
Gentry	8300	28	25	25		33	23½
Geodome	8000	112	103	112	+2	112	95
Giant Ex	20800	12	7	11		12	7
Gbrltar	4250	$8⅞	8⅜	8⅜	—	⅜ 8⅞	6
Glam gold	5500	30	25	30	+5	30	20
Glbl Engy	19000	35	30	30	—3	41	22
Goldblt Mn	23600	103	95	100		106	66
G Gate	50531	60	51	58	+5	60	½
Gldn Gnit	18099	13	13	13	+1	15	11
Golden Std	63000	15	13	15		15	13
G Hercules	25100	200	185	200	+1	200	130
G N Pete	8500	41	39	39		41	37
Greenld Ex	3000	12½	12½	12½		20	10
Gsa Res	6593	47	45	47	+2	49½	37
Grove Exp	134300	117	100	114	+2	118	61
Hallmark	1000	22½	22½	22½		22½	18
Hecate gold	35200	48	44	48	+4	55	41
Hihhawk	17100	20	19	19		26	16½
Hiland Crw	63912	145	135	135		150	87
Hmont	7205	385	350	370	+10	385	200
Highwood	17400	170	150	165	—5	230	150
Holofi	25700	16	13	15		20	12
Host Vent	8000	78	74	75	—5	100	65
Ice Station	2000	25½	25½	25½	—1½	27	23½
Imp Met	11000	40	38	40	—2	42	30
Initial	10300	39	36	38	+2	40	29
Intercep	500	170	170	170	+10	179	135
Int Balfour	9270	350	295	325	+30	7½	240
Itl Bremac	33700	42	36	39	—1	42	26
Intl Pyrmd	1508	27	27	22	—8	39	15
Intl Shasta	18600	103	100	100	—1	113	100
Ionb Silver	18000	80	75	75	—2	80	52
Kamad	8000	55	52	55	+4	60	50
Kandahar	11500	42	40	40	—1	48	38
Karin Lake	10000	43	41	41	—4	50	40
Keith Cop	20000	49	45	45	—1	49	37
Kent Ergy	17100	51	45	45	—5	51	35
Klondex	500	22	22	22		22	16
Knoby Lak	18500	85	70	75	—7	90	43
La Teko res	16167	42	40	41	+1	46	40
Laco Res	3500	42	39	42	+3	45	36
Liberty	43050	155	142	145	—14	189	136
Lion Mines	10900	56	52	54	—2	58	50
Lorcan	11500	33	31	31	—1	38	30
Lornex	6625	$21	20⅛	21		21	16¼
LP Indust	50900	28	24	26	—	½ 29	22
M cp Res	1000	60	60	60		90	60
Magnum	500	27	27	27		29	27
Major Res	500	65	65	65	+10	65	50
Makaoo	49000	52	44	47	—6	55	40
Manchstr	18250	76	72	75		85	59
Marge Entr	6200	12	12	12	—2	16	11
Mark v	3800	116	110	110	—15	130	110
Mvrck	26500	93	81	90		100	52
Mconl Peel	2000	32	32	32	—1	38	30
Meston Lke	5500	90	85	85		90	80
Mid North	7500	89	80	80	—5	101	80
Mid West A	500	16	16	16		16	16
Miromist	9250	21	18	20	—1	26½	15
Mont Grnd	95750	285	251	285	+31	300	250
MOS	100	140	140	140	+5	200	135
Mosq Crk	11833	80	65	66	—14	90	65
Mt Sickr	14000	14	13	13		18	11
Mtn Stats	24400	365	350	360		395	340
Mtneer M	33400	59	55	56	—4	62	50
Mundee	21250	140	130	138	+3	140	100
Musto Ex	64700	150	129	147	+19	150	92
NWGro Pr	987	220	215	220	+5	220	215
N Cinch	8600	110	95	100	—10	150	95
Nwcst Slvr	10005	15	15	15	—1	19	15
N Frontier	66080	320	290	300	—10	385	290
New Minex	40000	83	67	70	—10	121	67
New Nadna	2000	61	60	60	+2	61	49
N Privtr	9000	20	15	15	—2	20	11½
Ni Cal Dev	15900	$8¼	7½	8	+	¼ 8¼	5
NMX	500	50	50	50		52	50
Norco	2950	70	70	70	—3	78	45
Norex Res	6500	50	45	50	+5	50	40
Northair	34500	345	325	345	+5	360	285
N Hart res	13640	14½	12	14½	—	½ 18	12
N Bullion	6171	13½	13	13½	+2½	15	10
NW Vent	16700	95	86	95	+10	105	80
Norwich	48500	76	63	67	+1	95	53
NRD Mng	190400	114	92	112	+10	114	60
Nu Energy	40000	570	500	540	+	40570	390
Nuspar	727420	46	37½	44	+6	46	30
O'Lori	5125	36	34	34		40	30
Osec A	5900	205	200	200		225	190
Oxbow	10900	90	45	70	+25	90	39
Pa Cassiar	8800	100	90	100	—5	140	90
P Cypress	49500	100	93	93	+1	115	90
Pacific Res	10500	14	12	12	—2	16	10
Pa Acheron	29250	28	25	25	—2	38	25
Pthfndr	2806	26	23	26	—1	32	23
Pegasus	28600	268	250	265	+3	270	212
Perry Rvr	11100	71	60	65	+9	80	55
Peso Slvr	14500	22	22	22		22	12
Piper Pete	7900	425	400	400	—15	5	395
Plains P	11470	44	38	44	+7	45	37
Pondry	19900	26	25	25		50	25
Princess	2250	15	15	15	+1	15	11
Prism Res	23800	295	275	275	—19	300	230
QC Expl	2100	35	32	32	—2	40	26
Qtsino	9650	32	26	30	+5	38	22
Rainier	7700	145	131	140	—10	167	120
Ramco Ind	8000	32½	31	31	—5	36½	25
Ramm vntr	22700	60	52	56	—9	90	52
Reako Exp	8000	15	10	15	+3	15	10
Redfor Mn	66820	63	57	63	+5	67	51
Regency	22700	230	210	215	—15	235	200
Reeves	8000	19½	19	19½		19½	14½
Rhodes Res	142950	97	87	96	+4	97	65
Rimrck	36100	75	66	71	+1	100	66
Rio Plata	23500	28	25	28	+5	28	21
Riviera Ind	5500	10	7	10		10	6
Robert Mns	41000	65	55	65	+5	70	48
Rosmac	30200	30	20	27	+9	30	17
Sabina	14600	90	85	85	—5	105	60
Sna Res Ltd	15200	23½	20	20	—3½	37	10
Sachem El	11750	25	20	25	+5	25	15
S Jacinto	105000	45	34	40	—7	78	34
Saxton Ind	47200	45	33	45	+12	45	10
Seaforth	56800	60	51	59	+2	63	44
Seadrift	34937	71	65	65	—5	92	65
Seatu Ex	70600	181	170	180		215	170
Seneca	40516	100	85	96	+2	105	58
Shalmar	2625	18	16	16	—2	18	12
Sheba	1500	21	21	21	—4	27	15
Si mil Ltd	10233	25	23	23	—4	28	22
Silvana	2850	300	250	300	+30	300	230
Silverado	32633	60	50	55		62	25
S Chief	2500	95	95	95		105	88
S Christl	10500	27	22	22	—5	29	22
S Spring	25000	19	17	19	+3	19	12
S Stndrd	35100	81	75	75	—6	93	53
Slocan	15500	23½	22	22	—1	25	20
Sovrgn Mtl	11000	46	44	44	—3	53	40
Stall Lak	800	70	70	70		75	62
Stampd	6925	700	625	675	+	75710	550
Stand Skat	3906	135	120	125	—11	155	122
Sunlite	16700	$12⅞	10½	12¼	+3	12⅞	8½
Suzie Mng	29700	75	65	69	+2	82	65
Sydney Dev	2500	75	71	71	—4	80	62
Syn Trac	1500	65	65	65		85	65
Table Mtn	56600	94	83	87	—11	105	75
Tx Resce	17000	25	23	25	+2	25	17
Tacoma res	25800	51	48	51	—1	71	48
Taseko	2500	11	11	11		11	10
Tav Rvr	13000	16	15	15	—1	19	15
Terra Mng	3700	375	350	360	—5	380	350
Thor Expl	25550	205	185	205	+6	230	185
Tnta Hill Ms	55000	27	11	20	+8	27	9
Tinta Slv	40200	149	135	142	+9	151	88
Tournqn	8113	69	62	63	—9	79	62
Transcoll	64370	84	75	76	—5	84	60
Tcon Res	1000	27	27	27		30	25
Tricor res	5000	22	22	22	+2	22	17
Tri Star	3449	360	335	335	—25	420	335
Tvee	17000	30	28	28	—2	34	26
UCambrg	2000	19	19	19		21½	17
Unitd Frtn	62100	44	35	38	—8	64	13
U Hearne	12901	255	240	250	—2	255	220
U Ravore	1300	38	38	38	—2	43	35
U Westld	8950	255	245	250	—5	300	220
Val Co	27608	$11	10⅞	10⅞	—	⅛ 11¼	8¾
Vantage re	78300	140	100	127	+29	140	87
Vntor Res	6500	115	109	110	—10	170	105
Vestor Ex	37000	77	71	77	+4	78	55
Wlcome	10700	123	118	118	—2	127	100
West Adera	3925	45	45	36		45	45
W Mines	16000	637	600	612	—	12637	495
W Rlng H	1000	240	230	230	—10	275	225
Wstn Warn	3700	75	69	69		80	69
Westfort	22800	$12¼	10¾	12	+	¾ 13½	10⅝
Westmnt	59381	395	345	385	+20	405	220
Wharf	22500	51	44	50	+7	51	33
Ykn Rev	11000	34	32	33		35	28
Yukon Gold	41200	45	37	42	+1	47	35
Zenore	253500	40	34	36½	+	½ 40	30

Warrants and Rights

Bank NS rt	811544	36½	36	36	—6	42	36

Total sales, industrials: 1,068,518
7 Advances, 16 Declines, 19 Unchanged

VANCOUVER CURB EXCHANGE

Acacia M	1500	40	40	40		43	39
Alcum Mng	6250	85	81	85	—5	90	65
All Star res	21500	80	75	75		89	60
Allwest Ind	36900	165	126	149	+22	165	80
Alto Exp	1000	45	45	45	—	½ 45½	40
Amca	40000	52	40	40	—7	55	40
Am Firife	24600	160	140	140	—20	175	74
Aries Res	16500	190	180	184	—6	190	155
Arizako Ms	5000	24	24	24	+8	24	15½
Ariz silver	25632	70	54	70	+17	70	42
Ascot pt	84700	80	67	72	+5	80	50
Ash Res	6500	27	26	26	—4	30	19
Astra	4333	27	23	23	—5	33	23
Aurus	3000	37	37	37	+4	45	33
Avalanch	5900	60	55	60	+5	60	50
Avance Intl	30500	46	44	45	+2	46	31
Bangwest	4630	60	56	60	+4	66	50
Beach Gold	15500	18	15	16	—2	18	11
Belmont	167500	88	66	86		88	66
Berkley re	800	28	26	26	—1½	31	26
Bishop min	1000	25	25	25		25½	23
Boneyil	4800	19	17	17	—4	21	11
Brican Res	3000	40	38	38		40	33
Br P Inv	14000	20	18	18½	—	½ 21	16
Bron Mns	2000	35	35	35		35	29
Burdos	9000	12	10	12	+2	13	10
Bur Gld	74500	26	22	25		29	12
Bute Res	45500	74	67	67	—11	90	55
Cannon	3500	21	20	20		24	13
Canzona	4500	26	22	25	—1	29	22
Cardero res	3500	40	30	30	—5	40	26
Carmac	25200	35	30	30	—3	53	23
Cascad Res	7500	23	22	23		25	20½
Chanel	8600	27	24	24	—3	28½	16
Cherokee	24000	25	20	22	—3	25	12
Clayfrgn	1075	100	100	95		100	80
Cleaver	13000	16	12	16	+2	16	12
Coast Int	5500	22	22	22		24	19
Cobre	64500	59	55	57	—1	61	38
Cons Cinola	76515	465	405	415	—35	500	275
Con Reactr	302650	80	60	74	+14	80	60
Con Minera	21750	30	28	29	+2	30	22
Crescent	11900	52	49	50		52	35
Cusac Ind	27500	59	55	56	—1	60	39
Cyclone D	14000	33	30	30		35	28
Darva Res	5000	24	22	22	—3	29	20
Decker	12000	169	167	169	—1	173	165
Dune Mrl	9500	30	25	30	+5	30	16
Edina	37200	70	68	68	—2	78	60
El Coco	63000	100	80	87	+2	100	51
Envoy Res	22500	19	13	19	+6½	19	12
Farrah Res	18500	138	115	126	—9	167	100
Frtn Islnd	2700	13	12½	12½	—	½ 13	11
Futura	12000	80	64	76	+16	80	42
Gbx Mns	8000	9½	8	9	—	½ 12	8
Gallahad P	2100	42	38	38	—3½	45	38
Gavex Gold	98500	35	31	34	+2	35	17
Gillian Min	4500	14	14	14	+2	14	10
Gilford Res	25500	73	65	72	—7	90	59
Gold An Re	62100	109	99	99	—6	115	60
Gdn Shmrk	59000	51	42	46	+2	56	42
grng	18998	18	18	18		19	15
Grt Central	2000	28	28	28	+4	30	21
Grt World	6000	29	27	29	—1	30	27
Grenwd ex	162150	210	160	175	+30	210	90
Hat Creek	7500	35	30	35	+9	40	25
Helgena	90400	225	180	195	—25	240	120
Hercon Res	11500	185	160	170	—15	220	150
Hesca Res	56000	21	15	20		24	12½
Himac Res	53700	86	78	82	+1	98	70
Hitec	6000	9	8	9	+2	9	6
Hope Bay	3000	10	10	10		10	10
Icoast R	16967	115	100	105		122	100
I W ellint r	53742	130	105	119	+9	130	65
Jet Star	93500	44	36	43½	—	½ 58	36
Julia	295200	76	61	67	+1	76	52
Karma	7500	34	32	32	+5	35	27
Kerry Mng	2000	10	10	10	—4	17	10
Lakewood	500	35	35	35		35	25
Leman Re	3900	42	33	42	+9	42	33
Lincoln Ms	28095	150	135	135		150	58
Lustre Gold	5500	210	190	190	—25	225	180
Mabee Min	68000	67	58	67	+5	70	52
Maggie	8500	38	35	35	—3	38	33
Malabar	11500	36	35	36	+2	335	30
Marco	250	33	33	33		45	33
Mecca Mrls	5000	25½	23	23		28	20
Meridian	645000	32	27	28	+2	32	17
Mns Dorad	97000	27	21	22	+1	27	16
Monogrm	10300	102	95	100	—2	102	95
Nca Min	4500	30	30	30	+1	30	20
New Aston	8600	190	185	185	—15	245	180
New Congs	400	13	13	13		19	13
Nithex Ex	2000	17	17	17	—2	21	16
Nomad	7000	18	16	18	+1	19	10½
Nor Quest	7145	85	55	75		85	55
Nortek	21000	45	43	45		56	34
North ener	3000	21	21	21		21	17½
Nrth Lights	11000	15	15	15		20	15
Oliver Res	4300	30	28	28	—7	35	20
Orell Cpper	2000	26	26	26		26	
Orina	2000	11½	11½	11½		15	11
Pan Arctic	5650	290	260	285		300	210
Paulson M	29600	44	38	40	—4	55	38
Pemb Star	16000	29½	28	28	—2	30	18
Petrox Pet	6200	70	65	70	+4	70	56
Philco Res	9750	44	43	43	+3	46	38
Pho Oil can	61700	47	37	45	+5	47	28½
Poney Expl	85666	78	67	77	+7	87	64
Premier	19000	7	5	5	—3	8	5
Quest	500	20	20	20		20	16
Quinstar	21000	235	194	235	+36	235	180
Quinto Mng	21000	23	22	22	—3	30	22
Rebel D	1500	16	12	12	—4	23	12
Regis	1000	16	16	16		20	16
Rich Hill	2000	9	9	9		14	9
Risby T	1600	90	90	90		110	90
R Mountn	32767	250	175	240	—5	298	95
Roanoke	13000	33	33	33		35	30
Ronrico	37000	35	31	31	+1	37	27
San Antonio	204500	90	45	90		90	45
San Rafael	13611	20	17	20	+1	27	13
Sands Mls	4500	110	100	110	+12	110	88
Santa Sar	34500	50	47	48	—1	57	40
Senator	271875	44	38	43		44	38
Shelter O	61300	99	85	97	+10	100	82
Sibola	4500	45	40	40	+2	45	35
Silver Acor	2400	135	125	125	—10	165	125
Slvr Falls	4000	16	16	16		16	15
Southcan	49000	12	9	10	+1	14	7
Sunatco De	100	28	28	28		35	28
Sunrise Co	16500	31	28	31	+2	33½	26
S s IceCrem	6550	50	45	48	—2	57	45
Synrgy	3500	70	65	66	—4	80	60
Tagus	29000	24	21	24	+1½	40	21
Tally Res	21000	25½	21	21	—3	25½	20
Tampico	4000	18	17½	18	+	½ 18	15
Tandem	232500	29	23	25	—2	31	16
Taurus R	14900	33	28	33	+4	33	23
Thundr Crk	5600	115	110	115	+5	140	100
Thndrblt	62500	125	70	105		125	70
Tormex	5675	90	80	80	—10	115	80
Totem Ind	102500	41	38	40		49	35
Trident Res	15000	26	24	24		37	21
Tri Power	19600	220	175	215	+35	235	175
TRV	10500	450	420	425	—10	585	380
20th Centry	44050	190	145	190	+40	190	85
Untd Gunn	3000	37	32½	32½	—	½ 37	26
Univex	3000	26	26	26	+1	32	25
Valdez Res	1500	33	33	33		36	25½
Val D'or	8625	55	50	53	—7	81	50
Velvet Expl	29000	55	48	55	+7	55	40
Veronex R	3500	101	100	100		155	99
Viscount	13000	60	56	58	+1	61	47
W Providnt	19300	165	135	135	—30	165	90

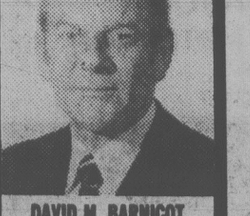
Digitech

Digitech Ltd. and subsidiary companies report a record after tax profit for the six months ending Dec. 31 of $640,00 or 27 cents a share.

The firm said the profit was generated on revenues of $5.6 million.

The corresponding period in 1977 showed an after tax profit of $403,000 or 19 cents a share on revenues of $2.6 million.

ANNOUNCEMENT



DAVID M. BARNICOT

Peter Wheaton, President of BUDGET TRAVEL LTD., is pleased to announce the appointment of David M. Barnicot as Manager of their COMMERCIAL TRAVEL DIVISION.

With a career in the field of marketing David M. Barnicot has been involved in extensive business travel throughout Canada and the United States and in the United Kingdom and Europe. He has had considerable experience in the organization of business travel and looks forward to serving the business community in the Victoria area.

Recently returned from an extended visit to Britain, he gained first hand knowledge of current travel facilities in the United Kingdom and Europe. Prior to this, he was with CJVI/900 in Victoria.

In addition to his commercial responsibilities, he will be involved with the organization of Special Interest Group Tours with which he has also had valuable experience.

His offices are located at
Suite 290, 1070 Douglas St.
Victoria, B.C.
Telephone 386-2485

CLOSING VANCOUVER STOCKS

Complete tabulation of Friday transactions. Quotations in cents unless marked $. Net change is from previous close of same lot type.

Stock	Sales	High	Low	Close	Net Chge
Resource and Development					
Aaron	300	550	540	540	+ 5
Abella	10900	154	149	154	+1
Action	3000	90	90	90	—5
Adanac	1500	145	140	145	+10
Agassiz	3627	107	105	107	+3
Alice Lk	2000	11	11	11	
Amber	7500	67	67	67	
Andex	1000	13	13	13	+ ½
Anglo Bo	6900	150	150	150	+1
Avino	16250	52	51	52	—2
Barler R	27000	68	64	64	—2
Bath N	12500	61	59	59	—1
Bimori	9450	390	380	390	
Betina	7500	61	60	60	
Bow Rvr	500	15½	15½	15½	—1½
Brent	2300	380	365	375	
Bucnr	1000	40	40	40	—2
CDRR	3000	22	22	22	—1
BX Dev	300	465	450	465	
Caldnia	1000	90	90	90	
Camro	33500	29	25	25	—5
C Barr	1800	295	290	295	
Canalta	4000	35	35	35	+1
Carolin	6000	415	405	410	+5
Casino	12500	47	43	47	+7
Celico R	1800	160	160	160	
Chnl Gld	1500	10	9	10	+2
Charltn	1500	30	30	30	—2
Cheyen	3600	405	400	405	+5
Chrmx	500	18	18	18	
Cima	2600	42	42	42	—2
Clavmr	3300	40	40	40	— ½
Colby	3500	85	85	85	—3
Ciman B	225	160	160	160	+5
Clonial	1200	180	177	180	+5
Cmaplx	200	305	305	305	+5
Con Am	25900	142	133	137	+2
C Bound	9000	18½	18	18	
C Five St	1800	300	300	300	
Cns Klco	2500	28	26	26	—2
Cons But	3000	16	16	16	+4
C Slv Rg	4800	142	140	140	—2
Con Trn	4000	22	21½	21½	—1
C Silver	95535	153	140	152	+7
Cop Gnt	14500	32	23	29	+5
Copr Lk	2000	11	11	11	
Coralta	12800	105	98	105	+7
Coseka	800	$63¼	6¾	6¾	
Cosmos	4167	55	54	54	
Cream S	5000	19	18	19	
Cube Re	5500	34	34	34	
Dankoe	2820	270	255	265	+5
Drkhak	5000	44	44	44	
David	2000	160	155	160	
Davnpt	500	42	42	42	+2
Dav Kys	6400	26	26	26	
Delta	6500	405	400	400	—5
Dora Ex	9000	40	39	40	+3½
Dual res	2900	104	104	104	—1
Dungan	1500	32	32	32	
Dusty M	6000	20½	20½	20½	
Eagle R	2000	16	16	16	
Enex	12000	103	95	99	—1
Focus R	300	625	620	620	— 30
F St Jhn	1000	110	110	110	
Forum	2000	45	45	45	
Frehld	8400	145	145	145	+1
Futurity	2000	25	25	25	
Galaxy	3000	21	21	21	
Galvstn	13400	140	130	137	+7
Geodm	2100	112	110	112	+2
Giant Ex	7200	12	11	11	+3
Global	10500	35	30	30	—2
Goldblt	2000	100	99	100	+1
G Gate	6000	60	57	58	—2
Gdn Gnt	3199	13	13	13	
G Hercul	12150	200	190	200	+5
Grove E	19500	115	111	114	—1
Hecate	10000	48	47	48	
Hihawk	4600	20	19	19	—1
Hlnd Cr	9294	137	135	135	—3
Hmont	2005	370	370	370	—15
Hghwd	12400	170	155	165	+1
Holofi	7000	16	15	15	+2
Host	4500	78	75	75	
Imp Met	2000	40	40	40	+2
Int Balfr	1745	325	310	325	+20
Itl Bmc	19700	42	39	39	
IShasta	3000	100	100	100	
Iona Svr	2500	75	75	75	—5
Kamad	4000	55	52	55	+3
Keith	5000	45	45	45	
KentE	8000	45	45	45	—3
Kindx	500	22	22	22	
Knobby	3500	75	70	75	+3
La Teko	6000	41	40	41	
Laco	1000	42	42	42	+2
Liberty	12900	150	142	145	
Lion Mn	500	54	54	54	—1
Lorcan	11000	33	31	31	—¼
Lornex	700	$21	21	21	+ ⅞
LP Ind	12500	26	24	26	
Major	500	65	65	65	
Makao	4000	47	47	47	—1
Mnchst	9750	76	75	75	+1
Marge	3200	12	12	12	
Mvrck	10000	93	86	90	
Meston	1500	90	85	85	
Mid Nrt	1000	80	80	80	—2
Mirmit	3500	20	20	20	
Mt Grnd	14400	285	275	285	+15
Mos Crk	1833	66	65	66	
Mt Sick	1500	13	13	13	—1
Mtn Stat	9000	365	360	360	—5
Mtneer	5000	56	55	56	+1
Musto E	13200	150	140	147	—1
N Clnch	2100	100	95	100	—5
Nwcst	5000	15	15	15	
N Frontr	16630	305	290	300	+10
Nw Min	12600	73	70	70	—2
N Nadna	1000	60	60	60	
Nj Cal	2600	$8	7½	8	+ ⅛
Norco	1000	70	70	70	
Nthair	6400	345	335	345	+5
N Hart re	9000	14½	14	14½	
NW Vent	6700	95	90	95	+5
Norwin	16000	67	67	67	—7
NRD Mn	85400	114	102	112	+10
Nu Engy	6500	545	535	540	— 5
Nuspar	29420	46	43	44	—2
Oxbow	500	70	70	70	
Pac Cas	1500	100	100	100	+3
Pac Cyp	5000	97	93	93	—7
Pcifc Rs	2500	13½	12	12	—1½
P Acher	4500	27	25	25	—2
Pthfndr	z200	26	26	26	
Pegsus	6600	268	265	265	+5
Perry R	3100	71	65	65	
Piper	2000	405	400	400	
Plains P	7500	44	42	44	
Pondry	5400	25	25	25	
Prince	2250	15	15	15	
Prism	3500	283	275	275	—10
Qtsino	2000	30	30	30	
Ramco	1000	31	31	31	
Ramm	3700	60	55	56	—4
Redfrd	15000	63	61	63	+1
Regncy	7200	215	210	215	
Reeves	8000	19½	19	19½	
Rhodes	29166	97	91	96	+5
Rimrck	6500	72	71	71	—1
Rio Plat	4000	28	25	28	
Riviera	1500	10	10	10	
Robert	16500	65	58	65	+3
Rosmc	14500	30	26	27	+2
Sna Res	4000	20	20	20	
Sachm	1000	25	25	25	
S Jcinto	41000	42	35	40	+5½
Saxton	27250	45	36	45	+8
Seafrth	11500	59	58	59	—1
Seadrft	4567	65	65	65	—2
Seatu	17700	180	176	180	+1
Seneca	9500	96	90	96	+10
Silvana	300	300	300	300	
Slvrdo	1667	55	55	55	
S Christi	3000	22	22	22	
S Spring	4000	19	19	19	+2
S Stndrd	4500	77	75	75	—3
Sov Met	4500	45	44	44	—1
Stnd Skt	900	125	125	125	
Sunlite	1600	$12¼	12	12¼	+ ¼
Suzie	1500	69	69	69	+4
Sydney	500	71	71	71	—4
Table Mt	9000	89	85	87	—2
TX Res	16500	25	24	25	
Thor Ex	7900	205	195	205	+5
Tnta Hill	5300	20	20	20	+1
Tint Slv	7000	142	135	142	+2
Trnsclt	3570	79	76	76	—4
Tre Res	500	27	27	27	
UFC	17600	39	36	38	
U Hrne	2001	250	246	250	
U Wstld	3400	250	245	250	—5
Vally Co	5003	$10⅞	10⅞	10⅞	— ⅛
Vantag	20100	140	123	127	+7
Vntor R	800	110	110	110	
Vestor	16000	77	75	77	+4
Wlcm N	2400	120	118	118	—⅜
W Mines	1000	$6⅛	6⅛	6⅛	— ⅛
Wn Wrn	2200	70	69	69	
We flrt	4500	$12	11⅞	12	— ⅛
Wstmnt	17000	395	380	385	
Wharf	1500	50	50	50	—1
Ykn Rev	5000	33	33	33	
Yukn Gd	3000	45	42	42	
Zenore	118000	40	36	36½	+ ½
Warrants and Rights					
Gldn G w	30600	1½	1	1	— ½
Grove W	12500	25	20	20	—3
Libert w	z300	40	40	40	
Mid N W	5000	13	12½	13	—2
NRD Wt	10500	44	40	43	—1
Regnc w	7400	26	25½	26	
Table Wt	11000	46	44	44	—1
Vange w	7500	59	50	55	+4
Wstmt w	1000	91	91	91	+1
INDUSTRIALS					
Ardiem	6000	13	12	13	
Austin	2200	30	30	30	
Auto M E	400	480	480	480	
Balco	100	$11⅝	11⅝	11⅝	— ⅛
Bk NS	109000	$24½	24⅜	24⅜	
BCFP	1600	$20	19¾	20	
Cdn Cell	300	$8⅝	8⅝	8⅝	+ ⅛
Cdn Jvln	2000	120	120	120	
Daon Dv	6300	$19⅞	18⅝	19¾	+1½
Doman	700	$8½	8⅜	8½	
Goldie A	1100	385	385	385	
GN Land	1000	59	59	59	—3
Grouse	3000	70	65	65	—10
Intrpub	1100	450	435	450	
Kaiser	2500	$18½	18⅛	18⅛	— ⅛
Keg Res	700	160	160	160	
NW Spts	z105	345	345	345	
Ok Helic	800	$11⅛	11⅛	11⅛	
Potter A	300	190	190	190	
Proflex	2000	12½	12½	12½	
Sartoga	500	475	460	460	
Taro	800	305	305	305	+5
Warrants and Rights					
	800000	36	36	36	— ½
VANCOUVER CURB EXCHANGE					
Acacia	1500	40	40	40	
All Star	3000	77	75	75	—5
Allwest	16900	165	149	149	—1
Amca	7500	45	40	40	—7
Am Flr	2900	145	140	140	—6
Aries	3000	184	180	184	+4
Arizako	4500	24	24	24	
Ariz sltv	1833	70	70	70	
Ascot	8000	75	72	72	
Ashcrft	1000	26	26	26	
Astra	z333	23	23	23	
Avinch	3000	60	56	60	
Avance	4000	45	45	45	+1
Bch Gld	2000	16	16	16	
Beimnt	70500	88	72	86	+13
Berkly	z200	26	26	26	
Brican	3000	40	38	38	
Burdos	8000	12	10½	12	
Bur Gld	11000	25	23	25	+2
Bufe	4000	70	67	67	—5
Cannon	3000	20	20	20	
Canzna	500	25	25	25	— ½
Carmc	2500	31	30	30	—1
Casc Re	5000	23	23	23	
Chanel	3000	24	24	24	
Cherke	20000	22	22	22	
Cleaver	1000	16	16	16	+4
Cobre	20000	58	55	57	—1
Cinola	10600	420	410	415	+5
C Reactr	13000	76	74	74	—5
Con Min	3250	29	29	29	
Cusac	2000	58	56	56	+1
Cyclon	3000	30	30	30	
Darva R	1000	22	22	22	
Decker	5200	169	168	169	
Dune Mi	2000	30	30	30	
Edina	17200	70	68	68	
El Coco	6200	87	83	87	+3
Envoy	7000	19	14½	19	+5
Farrah	4000	126	125	126	+6
Futura	2500	80	75	76	+5
GBX Mn	2000	9	8	9	
Gall Pet	z100	38	38	38	
Gavex	15000	34½	33	34	—1
Gilford	2500	72	70	72	+5
Gold An	10100	103	99	99	—1
Gn Smrk	46000	51	46	46	
Grnwd	2100	176	175	175	—3
Helgna	10400	200	190	195	+10
Hercon	300	170	170	170	+5
Hesca	32500	21	20	20	+2
Himc Rs	8200	85	82	82	—2
Hope B	2000	10	10	10	
Icoast R	4200	105	101	105	+2
I Welljn r	10700	120	115	119	
Jet Star	48500	44	39	43½	+5½
Julia	18500	67	65	67	+2
Lkwood	500	35	35	35	
Leman	z200	42	42	42	
Lustre G	300	190	190	190	
Mabee	30500	67	63	67	+4
Maggie	2000	35	35	35	—3
Meca	2000	23	23	23	
Meridn	21500	31	28	28	—3
Mns Dor	45500	22	21	22	
Mngrm	2700	100	95	100	
NCA Mrl	500	30	30	30	
N Aston	3600	185	185	185	
Nortek	3000	45	45	45	
Nthn En	3000	21	21	21	
N Lights	5000	15	15	15	
Oliver	1000	28	28	28	—2
Orell	2000	26	26	26	
Pan Am Rc	850	285	285	285	
Paulsn	10600	40	38	40	+1
Pembk	6000	28	28	28	—1
Petrox P	1000	70	70	70	
Philco R	1500	44	43	43	—1
Phnx El	17700	47	42	45	+2
Poney	48833	78	67	77	+10
Qstmnt	500	20	20	20	
Quinstr	4200	235	226	235	+15
Quinto	9000	22	22	22	
Rich Hll	2000	9	9	9	
Risby T	1000	90	90	90	
Rvr Mtn	6117	240	220	240	+20
San Anf	30500	90	72	90	+20
San Rafl	4500	20	20	20	
Santa S	13000	48	47	48	
Senator	15000	44	41	43	
Shelter	28500	99	92	97	+7
Slvr Fls	2000	16	16	16	
SS Icecr	2050	48	45	48	
Synrgy	500	66	66	66	—4
Tagus	5000	24	21	24	
Tally	1000	21	21	21	—2
Tandm	205500	29	25	25	
Taurus	6800	33	33	33	+2
Thndr	4000	110	105	105	—10
Tormx	2000	80	80	80	
Totem	50500	41	39	40	
TriPowr	5800	220	180	215	+35
TRV Mn	2000	430	420	425	
20th Cen	8600	190	170	190	+20
Univex	1000	26	26	26	
Val Dor	4500	55	53	53	
Velvet	3500	55	52	55	+4
Viscont	1500	60	58	58	—2
W Prvdt	6600	140	135	135	—5
Westly	4500	88	87	88	
Westnd	3500	9	9	9	
YAT	57300	104	93	102	+6

TOTAL VOLUME 3,775,445

NEW YORK

Alcan	36¼	Inland St	35⅜
Alcoa	52	IBM	306½
Ald Chem	29⅜	Int Harv	38⅝
Al-Chlm	30⅞	INCO	18¾
Am Air	11¼	Int Paper	42⅛
Am Brnd	49¼	ITT	27⅞
Am Bcast	36⅞	Johns-Man	23
Am Can	35½	Kaiser Al	
Am El P	22⅛	Kennecott	24⅛
Am Motor	5¾	Krafteo	47½
Am Tel T	64	LTV	8¾
Ampex	15⅜	Litton	20⅝
Asarco	19⅛	Lockheed	20¾
Ashland	38	McD Doug	30¾
Atl Rich	59⅞	McLean	13¼
Avco	20	Merck	66
Avon	47½	Mer Lyn	16¾
Bell How	15⅞	Minn MM	58⅞
Bendix	38	Mo Pac	49½
Beth St	22½	Mobil	71
Boeing	68⅛	Monsanto	48⅛
Boise Cas	31⅜	Motorola	36¾
Borden	25¾	NCR Corp	64¾
Borg-W	28½	Natomas	48
Bri My	34⅛	Newmont	23¾
Brunswk	13⅞	Nort Sim	15⅝
Burl Ind	17½	Owen Ill	19¾
Burl Nor	39⅞	Pac Gas	24¾
Burroughs	66¼	Pan Am	6⅜
Caterpill	59¼	Pan El P	45⅝
Col Bcast	52⅜	Peop G	33½
Celanese	41⅛	Pepsico	24⅛
Chase M	28⅞	Phil El	17⅜
Chessie	27⅞	Phil Morr	66⅞
Chrysler	9¾	Phil Pete	33⅛
Cleve El	18½	Pit Bowes	24⅞
Coca-Cola	43⅛	Polaroid	49⅞
Col-Palm	17⅞	Proc Gam	82⅞
Comsat	41½	Pub Sv EG	22⅜
Con Frt	22⅜	RCA	26⅛
Con Nat G	38¾	Repub St	25⅜
Cont-Data	32	Revlon	49⅞
Con Ed	24⅜	Rockwell	37
Cont Oil	31⅞	Schlumberg	100¼
Crown Ck	29¾	Scott Pap	17⅝
Crown Zell	33⅞	Sea Cstle	26¾
Delta Air	37⅝	Sears	20¼
Disney W	39⅛	Seatrain	7⅜
Digital E	52⅜	Shell	32⅜
Dow-Chem	25⅞	Singer	13⅞
du Pont	132⅛	Sony	
East Air	8	So Cal E	27¼
East Kod	60½	South Pac	28⅜
El Paso	16⅞	Sperry	47⅛
Exxon	50¾	Stand Cal	45⅜
Fair Cam	29¾	Sun Oil	44½
Firestone	13¼	Teledyne	114⅜
Ford	41⅛	Telex	5⅜
Gam Sko	26⅞	Texaco	24⅝
Gen Dyn	80	Tex Gulf	23⅝
Gen El	46⅞	TWC	15⅜
Gen Food	34¼	Un Carb	36
Gen Mot	54⅞	Un Pac	56¼
G Tel El	28⅞	Un Brd	9⅝
Gen Tire	25⅞	Un Oil	59¾
Ga Pac	28¾	UAL Inc	24⅝
Gillette	25⅜	U.S. Steel	24
Goodyear	16⅞	West Air	8⅛
Greyhound	11⅜	Westghse	17¾
Gulf Oil	23¾	Weyerhsr	28⅞
Hilton	23	Wometco	15⅞
Homestake	35⅜	Woolworth	20¼
Honeywell	68⅞	Xerox	56½
Houston	29¼	Zenith	13¾

OPTIONS

FRIDAY

Options		Vol	Int	Last	Close
Abitibi	Fb 15	10	3	$23¼	$17¾
Abitibi	Fb 17½	151	180	10	$17¾
Abitibi	Fb 20	36	530	1	$17¾
Abitibi	My 15	18	107	$3⅛	$17¾
Abitibi	My 17½	31	701	135	$17¾
Abitibi	My 20	37	495	60	$17¾
Abitibi	Ag 17½	10	90	$2¼	$17¾
Abitibi	Ag 20	13	187	110	$17¾
Alcan	Fb 35	10		$7¾	$43
Alcan	Fb 40	38	2	$2¾	$43
Alcan	Fb 45	90	92	1	$43
Alcan	My 40	10	244	$41½	$43
Alcan	My 45	5	426	185	$43
Alcan	My 45 p	3	33	$3	$43
Alcan	Ag 45	9	84	$3	$43
Asama	Ap 20	41	2079	150	$19¼
Asama	Ap 22½	18	1023	75	$19¼
Asama	Jy 17½	1	169	$4¼	$19¼
Asama	Jy 20	7	651	$2½	$19¼
Asama	Jy 22½	2	254	160	$19¼
Asama	Oc 20	2	191	$3¼	$19¼
Asama	Oc 22½	7	55	$2¼	$19¼
Asama	Oc 22½p	2	2	$4¾	$19¼
Bell Can	Fb 65	10	148	1	$63⅞
Bell Can	My 60	2	133	$4¾	$63⅞
Bell Can	My 65	13	443	150	$63⅞
Bell Can	Ag 65	4	145	$2¼	$63⅞
Brscn A	Fb 15	66	12	$3¾	$19⅛
Brscn A	Fb 17½	207	87	130	$19⅛
Brscn A	Fb 20	9	1376	1	$19⅛
Brscn A	My 15	10	143	$4⅜	$19⅛
Brscn A	My 17½	13	1144	$2½	$19⅛
Brscn A	My 20	160	2076	120	$19⅛
Brscn A	Ag 15	2	133	$5	$19⅛
Brscn A	Ag 17½	14	229	$3	$19⅛
Brscn A	Ag 20	128	1197	175	$19⅛
Bk Mtl	Fb 22	35		$3⅛	$25¼
Bk Mtl	Fb 25	150	186	25	$25¼
Bk Mtl	My 25	41	1447	190	$25¼
Bk Mtl	My 27½	15	423	80	$25¼
Bk Mtl	Ag 25	5	318	$27⅜	$25¼
Bk Mtl	Ag 27½	128	822	145	$25¼
Prov BC	Fb 15	20	83	50	$15⅝
BP Can	Jy 20	3	3	$4¼	$23⅛
CBth A	Ap 12½	5	5	90	$12⅝
CP Ltd	Fb 22½	28	61	$2⅜	$25
CP Ltd	Fb 25	221	238	1	$25
CP Ltd	My 22½	22	204	$3½	$25
CP Ltd	My 25	2	610	160	$25
CP Ltd	My 27½	10	99	60	$25
CP Ltd	Ag 22½	48	132	$4	$25
CP Ltd	Ag 25	6	409	$2½	$25
CP Ltd	Ag 27½	3	222	115	$25
Dom M	Ap100	1	9	90	102
Dom M	Ap110	10	42	$5½	102
D Pete	Ap 65	1	33	$53	117⅞
D Pete	Ap 70	10	72	$48	117⅞
D Pete	Ap 75	10	44	$42	117⅞
D Pete	Ap 80	10	63	$40	117⅞
D Pete	Ap 85	1	27	$33½	117⅞
D Pete	Ap 90	2	27	$29	117⅞
D Pete	Ap 95	2	100	$24	117⅞
D Pete	Ap 100	71	244	$21	117⅞
D Pete	Ap 110	102	235	$13	117⅞
D Pete	Ap 120	53	42	$7	117⅞
D Pete	Jy 75	1	31	$46	117⅞
D Pete	Jy 80	4	63	$47½	117⅞
D Pete	Jy 90	1	49	$33¾	117⅞
D Pete	Jy 95	1	5	$29	117⅞
D Pete	Jy 100	6	136	$25	117⅞
D Pete	Jy 110	27	143	$19	117⅞
D Pete	Jy 120	8	6	$13	117⅞
D Pete	Oc 95	3	172	$33½	117⅞
D Pete	Oc 100	21	106	$32½	117⅞
D Pete	Oc 110	39	121	$25	117⅞
D Pete	Oc 120	33	23	$19	117⅞
Gulf C	Fb 30	2		$10	$40¾
Gulf C	My 40	8	65	$3	$40¾
Gulf C	Ag 35	5	67	$8	$40¾
Ho OA	Ap 40	4	15	$8⅛	$47½
Ho OA	Jy 50	3	5	$2½	$47½
Ho OA	Oc 50	5	15	$2½	$47½
IOil A	Fb 20	10	10	$6⅜	$26½
IOil A	Fb 22½	12		$4¼	$26½
IOil A	Fb 25	120		140	$26½
IOil A	My 20	1	169	$7	$26½
IOil A	My 25	38	738	$2¾	$26½
IOil A	My 27½	45	616	120	$26½
IOil A	Ag 25	20	276	$3¾	$26½
IOil A	Ag 27½	45	331	$2⅛	$26½
IPipe A	Fb 17½	5	96	1	$17¼
IPipe A	Ag 17½	20	154	110	$17¼
Labat A	Ap 25	15	53	15	$20¾
MB Ltd	Fb 20	37	6	$2¼	$22⅜
MB Ltd	Fb 22½	10	140	1	$22⅜
MB Ltd	My 22½	5	193	130	$22⅜
MB Ltd	My 25	7	897	40	$22⅜
MB Ltd	Ag 20	15	105	$3½	$22⅜
MB Ltd	Ag 22½	10	31	$2	$22⅜
MB Ltd	Ag 25	10	154	95	$22⅜
Moore	Fb 32½	3		$2	$34¾
Moore	Fb 35	26	197	1	$34¾
Moore	My 35	1	172	165	$34¾
Mas F	My 12½	32	441	70	$11½
Inco	Fb 17½	9		$5	$22⅜
Inco	Fb 20	42	10	$2¼	$22⅜
Inco	Fb 22½	88	586	1	$22⅜
Inco	My 17½	2	238	$5	$22⅜
Inco	My 20	30	756	$3⅛	$22⅜
Inco	My 22½	46	1056	135	$22⅜
Inco	Ag 17½	7	430	$5¾	$22⅜
Inco	Ag 20	12	408	$3⅜	$22⅜
Inco	Ag 22½	6	391	$2⅛	$22⅜
Norcn	Fb 15	139		$2¼	$17⅝
Norcn	Fb 17½	1050	2288	10	$17⅝

Transit Formula 'Most Generous'

NEW WESTMINSTER (CP) — Municipal Affairs Minister Bill Vander Zalm lashed out Friday at municipal officials over transit funding, but took it on the chin over legislation he plans to introduce at the next legislative session.

Vander Zalm rejected a demand by the Greater Vancouver Regional District for a guarantee that property taxes will not have to support mounting deficits for urban transportation.

The provincial government is to pay 75 per cent of deficits in the first year of the new Urban Transit Authority's operation with its share going down progressively to 60 per cent after five years.

The GVRD wanted that share to remain at 70 per cent.

"We are not going to change the financial formula," said Vander Zalm. "I don't mind them having more input, but the financial formula is the most generous in North America."

He said communities in the B.C. Interior are happy with the formula because they are already paying 50 per cent of deficits.

Meanwhile, Mayor Tom Constable of Burnaby critized Vander Zalm's announcement of new legislation designed to speed up zoning and development permit decisions by municipalities.

"I'm getting fed up with Willy," said Constable. "He should mind his own business.

"We should not allow developers to build whatever they want to build, regardless of the affect on the community involved. Municipalities must be in the driver's seat with development."

Avalanche Victims Identified

GOLDEN (CP) — RCMP released the names of five more avalanche victims Friday, leaving unidentified only one of the seven persons killed Wednesday afternoon on a remote mountain slope 30 kilometres from here.

Dead are: Walter Kalin, 40, of Einsiedeln, Switzerland; Hans Bolt, 36, of Krummenau, Switzerland; Ulrich Brugger, 28, of Velthim, Switzerland; Claude Schmidli, 50, of Basel, Switzerland; and Gunter Dietrich, 35, also of Basel.

RCMP had earlier released the name of Oskar Gertsch of Switzerland, brother of one of the three survivors of the skiing party.

The seventh victim was from the United States. His name was not released.

The 10 skiers were caught in an avalanche soon after beginning a run in the Purcell Mountains of southeastern British Columbia. They had been flown to the area by helicopter.

B.C. BYELECTIONS DATES NEXT WEEK

VANCOUVER (CP) — Premier Bill Bennett said Friday he will announce byelection dates next week to fill vacancies in the provincial ridings of North Vancouver-Seymour and North Vancouver-Capilano.

The North Vancouver-Seymour riding came open last September when former B.C. transport minister Jack Davis resigned his seat after being charged with fraud involving government funds. He was later convicted.

North Vancouver-Capilano came vacant in January when Liberal leader Gordon Gibson left provincial politics to take a job with the federal party.

There has been speculation that Bennett will call a full provincial election this year.

FOOD FORUM
2585 CADBORO BAY RD.
OPEN DAILY 'TIL 9 P.M., SUNDAY 'TIL 6
PRICES EFFECTIVE FEB. 18, 19, 20
WE RESERVE THE RIGHT TO LIMIT QUANTITIES WHILE STOCKS LAST

CUTCHER TINY SHRIMPS 4-oz. 1.19
CARNATION FLAKED LIGHT TUNA ..... 6.5-oz. 79¢
SWIFT EVERSWEET COOKED HAM 6-oz. 1.19
ARDMONA PEARS or PEACHES IN PEAR JUICE .... 14-oz. 55¢
RICE A RONI Chicken, Beef, Fried, Spanish ..... 8-oz. 49¢
GREEN PEPPERS ..... lb. 49¢
LARGE 60's AVOCADOES ..... 3 for 89¢
WESTINGHOUSE LIGHT BULBS 40-60-100 watts ..... 2 for 49¢
IDAHOEN INSTANT POTATOES ... 16-oz. 69¢
2-18

Colony MOTOR INN
THE SENSATIONAL "DOUBLE TROUBLE"
FROM 8:30
THE NEW LOUNGE

CROFTON HOUSE SCHOOL
EST. 1898 VANCOUVER, B.C.

Western Canada's Oldest
Day and Residential School for Girls
Celebrating its 81st year in 1979

Boarders: Grades VII to XII
Day Girls: Grades I to XII

Applications for entrance in September, 1979 should be received as soon as possible.

Personal interviews and entrance tests will be held at the school:
Grades II-VI Thursday, March 8
Grades VII-XII Saturday, March 10

Special testing arrangements will be made for out-of-town students.

Personal interviews will be arranged in May for Grade I applicants.

For further information and illustrated prospectus apply to:
MISS R. W. ADDISON, B.Sc., HEADMISTRESS
3200 West 41st Avenue, Vancouver, B.C. V6N 3E1
Telephone: 263-3255 (Area Code 604)

Can FBDB help you?

Financial assistance
Management counselling
Management training
Information on government programs for business

PETER MASON
WESTWIND MOTOR INN
Langford/Colwood
FEBRUARY 21ST

If you require financing to start, modernize or expand your business and are unable to obtain it elsewhere on reasonable terms and conditions or if you are interested in the FBDB management services of counselling and training or wish information on government programs available for your business, talk to our representative.

FEDERAL BUSINESS DEVELOPMENT BANK

990 FORT STREET Phone
Victoria, B.C., V8V 3K2 388-0161
Opening new doors to small business.

Bowser Mansion

Eight unique and exclusive luxury apartments are now nearing completion and are open for viewing.

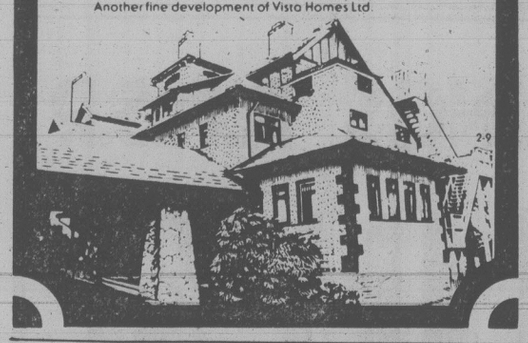
Designed by the famous architect Samuel McClure, the house was built in 1912 for local politician John Bowser.

Featuring:
★ Magnificent sea views from every suite
★ Fireplaces
★ Washers and Dryers ensuite
★ Sauna
★ Port cochere with circular driveway
★ Old world character throughout
★ Spacious Balconies
★ Built In Bookcases
★ Kitchen Windows

One and two-bedroom suite from 1,131 square feet to 1,683 square feet. They range in price from $68,900 to $94,000.

1001 TERRACE AVE. (off Rockland)
OPEN HOUSE DAILY
10 A.M. to 6 P.M.
Phone 595-4011

Another fine development of Vista Homes Ltd.



Coal Mine Conflict Denied

LETHBRIDGE (CP) — Techman Consulting Ltd. of Calgary, the consulting firm that did environmental studies into a major coal mining proposal near Elkford, B.C. has denied any link with Scurry Rainbow Oil Ltd., a shareholder in the proposed mine.

Bill Otway, executive director of the British Columbia Wildlife Federation, last month said Techman was a subsidiary of Loram Co., and Loram was a subsidiary of Scurry Rainbow.

Scurry Rainbow is a shareholder in the proposed $500 million project.

Techman officials Friday admitted being a subsidiary of Loram but said there's no connection with Scurry Rainbow. A search of ownership by The Lethbridge Herald, which released Otway's statement, substantiated the statement.

"Neither Scurry Rainbow Oil Ltd. or Elko Mining Co., or any of the associated companies has, or ever has had, any interest in Techman Ltd. or Loram Co. Ltd." a Techman statement said.

Otway had suggested there was a conflict of interest in Techman doing the environmental consulting report for the proposed Elko mine.

OAK BAY
DELUXE SEAVIEW CONDOMINIUMS

1. PENTHOUSE SUITE 2,680 sq. ft. of luxurious living with 3 bedrooms, den with fireplace and balcony and extras such as:
—18 kt gold plated fixtures in bathrooms
—Oak cabinets
—Wall-to-wall wool carpeting
—Extra special appliances
—Tastefully decorated master ensuite
PLUS PLUS PLUS ..... ASKING $249,000
THIS IS A MUST SEE FOR THOSE WHO APPRECIATE FINE LIVING!

2. A delightfully decorated home — 3 bedrooms, den, family room, "four" bathrooms, beautiful tiled and mirrored entrance.
—PLUS deluxe kitchen
—Wet bar with wine rack
—Kids family room
—Maids room ..... ASKING $219,000

3. Spacious 2 bedroom plus den with decorating allowance built-in. ..... ASKING $119,000

Common area features are:
1. *Sauna, steam room, "POOL"*
2. *Entertaining room*
3. *"LOCKED" underground parking*

For more information on all of these exclusive listings or a personal tour, phone
HARVEY A. SIMONS
477-7284 (Bus.) Associate 477-2977 (Res.)
D. F. HANLEY & ASSOCIATES LTD.

You simply won't find a lower fare.

Victoria to:	Return Fare
Calgary	$ 92
Edmonton	$101
Vancouver	$ 35

If you've shopped around, you'll know that these prices are as low as any available. For example, you could save up to 31% of the regular fare depending on where you're going.

You'll fly on regularly-scheduled Air Canada flights and, on your way, you'll enjoy Air Canada's top-flight service—both on the ground and en route. That means a lot, and you don't have to pay extra for it.

The conditions of travel are quite simple. Just book and pay for your flight at least 7 days before departure, and plan on staying at least until the following Sunday morning, or as long as 46 days. There is a cancellation penalty of $20, and the fares are only effective until May 31. So plan now and book soon, because seats are limited.

And don't forget, we also have Charter Class Canada fares to every city we serve in Canada more than 640 kilometres apart. Ask your travel agent or Air Canada about all our fares. Their advice won't cost you a dime. And it could save you a pretty penny.

AIR CANADA

Kitsilano Spraying Rejected

VANCOUVER (CP) — The federal department of agriculture has withdrawn its controversial application to spray Vancouver's Kitsilano area with insecticide designed to wipe out the gypsy moth.

"We were informed by our plant quarantine division in Ottawa that they consider the insecticide dimilin to be a possible danger," said department spokesman J. D. Fitzgerald.

The application was met with outcries from area residents and from the Greenpeace Foundation, the environmental organization whose office is located in the area. Greenpeace promised to organize a strong protest against the program.

A spokesman for the B.C. pesticide control branch said that dimilin was under review by the U.S. environmental protection agency as a potential cause of cancer.

"At the moment, we don't know what were going to do next," said Fitzgerald. "We've been left up in the air. The best material to deal with these insects is now unavailable to us."

The gypsy moth eats the leaves of almost all deciduous trees.

Greenpeace president Pat Moore, who said his group is pleased with the decision, said agriculture department representatives have been invited to a public meeting Feb. 22 to discuss the problem with local residents.

Marchand Fight Vow On Skagit

Federal Environment Minister Len Marchand said Friday Ottawa will do anything within its power to prevent Seattle City Light from raising the Ross Dam and flooding more of B.C.'s Skagit Valley.

Marchand said in an interview if provincial negotiations with the city utility fail, the federal government will take action.

He said the government will try to find some way to prevent the Ross Dam from being raised. One method that has been looked at is an amendment to the International River Improvements Act.

But whatever happens, the minister said, the federal government is determined not to allow the dam to be raised.

Earlier, provincial Environment Minister Rafe Mair said he would be meeting soon with Mayor Charles Royer of Seattle on the Skagit Valley issue.

Royer has said he wants to meet with Premier Bill Bennett on the subject but the premier said the responsibility lies with Mair.

Mair said his staff has been in contact with Royer's staff for the past six or eight weeks.

The question of raising the Ross Dam has been debated for more than a decade. The Skagit Valley is about 160 kilometres east of Vancouver.

THE CORPORATION OF THE DISTRICT OF SAANICH

COMMUNITY PLAN

The Lands, Planning and Housing Committee is holding a series of three special meetings to review the draft Community Plan. Residents of Saanich are invited to submit oral and/or written submissions in response to specific proposals. The relevant sections of the draft Plan will be available for inspection at the offices of the Municipal Clerk and the Municipal Planner during normal office hours.

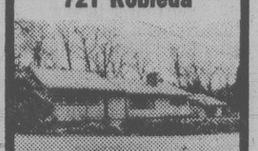
The second meeting will be held at 7:30 p.m., in the Council Chamber, Saanich Municipal Hall, 770 Vernon Avenue, on TUESDAY, February 27, 1979. Topics for discussion are:

— Transportation
— Residential Development
— Municipal Services
— Parks and Recreation

Should an additional meeting be required to complete the agenda, it will be held at 7:30 p.m., in the Council Chamber on February 28, 1979.

G. V. Laurenson,
Municipal Planner

ROCKLAND OPEN HOUSE
Sunday 1-4 p.m.
721 Robleda



Olympic Mountains view, location near Government House. Quality spacious 2 or 3-bedroom house with guest suite, Olympic Mountains views, having own private entrance, southern exposure. Living room is entertainment size with fireplace. Separate dining room, enclosed sunporch, facing secluded garden. Large utility room off bright modern kitchen, overlooking rose garden. Offers on $115,000. For prior viewing please call

MILDRED STAPELLS
384-8075, pager 506

Pemberton Holmes
1000 Government
2-10 384-8124

WILL DEVELOP
FOR SUITABLE TENANT
PRIME COMMERCIAL SITE
1800 Sq. Ft. 1100 Block Blanshard St.
REPLIES TO VICTORIA PRESS, BOX 244

ANNUITIES



SUNLIFE'S ANNUITY RATES ARE COMPETITIVE. CONSIDER A LIFE ANNUITY, INCOME AVERAGING ANNUITY, REGISTERED RETIREMENT SAVINGS PLAN.

CALL OR WRITE:
DESMOND OSWELL
SENIOR REPRESENTATIVE
TELEPHONE 382-3145
814—1175 DOUGLAS STREET, VICTORIA, B.C. V8S 4P2

FREE INFORMATION BOOKLETS AVAILABLE
☐ BUYER'S GUIDE TO ANNUITIES
☐ BUYER'S GUIDE TO INCOME AVERAGING ANNUITIES
☐ BUYER'S GUIDE TO REGISTERED RETIREMENT PLANS

Please send me the following information.
NAME .....
ADDRESS .....
.....

SunLife OF CANADA

The Province of British Columbia

GRADUATE CIVIL ENGINEERS

The Ministry of Transportation, Communications and Highways is inviting applications from recently graduated Civil Engineers interested in a career in Highway Engineering.

This Ministry offers an excellent training program in all phases of Highway Engineering and career advancement.

Those interested, please apply to:

M. G. Elston
Executive Director, Engineering
Ministry of Transportation,
Communications and Highways
940 Blanshard Street,
Victoria, British Columbia.
V8W 3E6

Province of British Columbia
Public Service Commission
544 Michigan Street, Victoria, B.C. V8V 1S3

Ford LEASING



• PRICE
• SERVICE

We endeavour to provide the BEST LEASE VALUE WITH THE CAR OF YOUR CHOICE.
Fleet and Individual Enquiries Welcome

EXECUTIVE CAR LEASE LTD.
1060 Yates St., Victoria (Division of Peter Pollen Ford Sales Ltd.) 384-1144

A HOME OF PLEASANT SURPRISES

Situated on a quiet street in South Oak Bay, among other fine homes with spacious grounds, this mature family home, tastefully and professionally modernized, features the following:

★ 5 large bedrooms (master bedroom is 27 ft. with an ensuite 5-piece Roman bath and stone fireplace.)
★ Sauna room and large sundeck.
★ Filtered and heated swimming pool.
★ Attractive 24-ft. living room with tiled fireplace.
★ Luxuriously panelled den, with wet bar and Franklin stove.
★ Delightful family room with antique brick fireplace, adjacent to patio and pool.
★ Ultra modern kitchen with so many extras.
★ There are many other exciting amenities.

Owners Transferred
OFFERED AT $212,000

For Appointments to View
JIM KENNEDY 592-9078
FRANK BUTLER 592-1315
MLS 38575

BROWN BROS. on BLANSHARD 385-8771 (anytime)
"People Helping People"

SAVE TAX DOLLARS
WITH A
REGISTERED RETIREMENT SAVINGS PLAN
NOW EARN
10¼%
ON YOUR TOTAL DEPOSIT
No Front End Load — No Administration Fee

North West Trust COMPANY

Call us today
1113 BLANSHARD STREET
Victoria, B.C.
Ph. 386-3534
Free Parking
Member of Canadian Deposit Insurance Corporation

Our R.R.S.P. Saves You Money
Our interest rate earns you money

* G.I.C. 10½% R.R.S.P.

- R.R.S.P. No Fees
- G.I.C. Certificates for a 5-year term annual interest or compound
$500 MINIMUM DEPOSIT

NORFOLK TRUST
777 FORT ST.
VICTORIA, B.C.
Phone 388-5153

Norfolk Trust
(Serving Canadians since 1916)

Member Canada Deposit Insurance Corporation
2-25

RRSP's... SHOP & COMPARE

Westcoast Savings has developed this shopping list to help you compare the major features in making your RRSP decision.

9¼		What is the current Guaranteed Savings Rate?
9	to 10⅜	What is the historical rate range?
✓ Yes	☐ No	Is the interest rate adjusted half yearly?
✓ Yes	☐ No	Is interest paid and compounded quarterly?
✓ Yes	☐ No	Is interest calculated daily?
✓ Yes	☐ No	Do you get statements quarterly?
✓ Yes	☐ No	Is your plan's trustee in Victoria?
☐ Yes	✓ No	Is there a penalty for withdrawal?
☐ Yes	✓ No	Is there an administration fee?
☐ Yes	✓ No	Is there a set up fee or sales charge?
☐ Yes	✓ No	Are you required to make monthly or annual payments?
☐ Yes	✓ No	Is your RRSP deposit locked in?
✓ Yes	☐ No	Is there a fixed term option?
9¾	to 10	What is the fixed term rate range?
✓ Yes	☐ No	Is the fixed term option withdrawable?
✓ Yes	☐ No	Are your deposits fully guaranteed?

the BE$T plan
Begin Earning & Save Taxes
is better

WESTCOAST SAVINGS CREDIT UNION
Better than money in the bank.

Downtown*	**James Bay**	**Oak Bay**	**Hillside****
1111 Government	239 Menzies	2067 Cadboro Bay	770 Hillside (at Blanshard)
388-7535	386-6355	595-1432	388-7545
Esquimalt	**Colwood****	**Sooke**	**Oak Bay Village****
1234 Esquimalt	1913 Sooke	6689 Sooke	2255 Oak Bay Avenue
388-7171	478-5534	642-5233	595-4342

*Monday thru Friday **Six days a week Others Tuesday thru Saturday

OUR RRSP HOTLINE IS 388-6632

2-18

The WESTWOOD reality, fulfillment of your dream.

Before you find a new home, you have a dream of the ideal. To fulfil that dream, talk to WESTWOOD. We can make it a reality.

We offer large homes, economy homes, split levels, bungalows — a design to meet every dream.

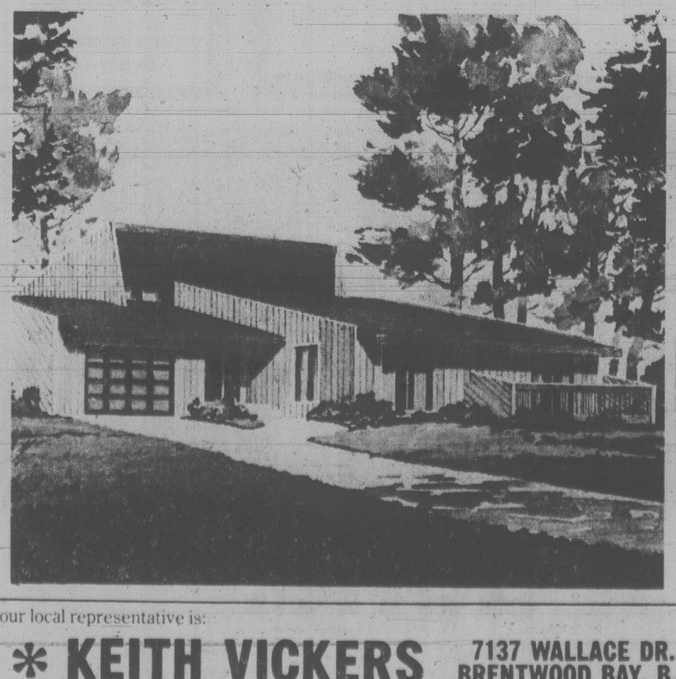
And what designs they are.

No one takes more care than WESTWOOD to create homes people are proud to own. We believe a home should be beautiful and for over 17 years our designs have led the industry.

Plus, you save money.

With a manufactured home and the component system, you're not hit with rising or poorly estimated material costs. There's no on-site waste, costly errors or delays associated with conventional on-site construction.

To find out more about fulfilling your dream, mail us the completed coupon to-day! We'll send you a full colour brochure illustrating our complete range.



Enclosed is $2.00 for full colour catalogue
☐ I have a building lot
☐ I plan to build in '79
☐ I will need financing

NAME _____
ADDRESS _____
CITY _____
PROVINCE _____ POSTAL CODE _____
PHONE _____
79/BC/4

WESTWOOD BUILDING SYSTEMS LTD.
2 Ewen Avenue, New Westminster
British Columbia, V3M 5B1
Telephone: 526-2677

Making living more beautiful for over 17 years

Your local representative is:
* KEITH VICKERS 7137 WALLACE DR., BRENTWOOD BAY, B.C. 652-3011 *

Union's Legal Action Ties Up Grain Ship

VANCOUVER (CP) — A Liberian-registered freighter was arrested in port Friday after a union took legal action against the ship's owners on behalf of 23 Korean crew members, police said.

A spokesman for the National Harbors Board police said the International Transportation Federation launched a civil suit in county court against the owners of the Flora in an effort to get about $200,000 in back pay for the crew.

Police said, however, that it appears the crew is not in dispute with the captain of the ship and the union might have taken action for the crew without the crew's overt support.

Officials of the city sheriff's office posted notices of seizure on the ship, meaning the vessel, here to load grain for Japan, cannot leave the harbor until the dispute is settled.

Union spokesman were not available for comment.

Harbor police could not say who the owners of the ship are.

'GUILTY' OF RAPE

PENTICTON (CP) — A Victoria man was convicted Thursday in Penticton County Court of raping a woman in a hotel room last April 21.

Sennen Dominic Charleson, 24, was found guilty despite defence claims that he has hypoglycemia, a disease arising from low blood sugar, and symptoms of his condition include blackouts and abnormal behavior.

Charleson's lawyer, Michael Ford Smith, called on Penticton psychiatrist Victor Mollerup to give evidence for the defence but this was rebutted by Derek Eaves of Vancouver.

Tax Ruling Appeal Lost

VANCOUVER (CP) — The British Columbia Court of Appeal has upheld a lower court judgment that the New Democratic Party government's succession duty tax was unconstitutional during the four years it was in effect.

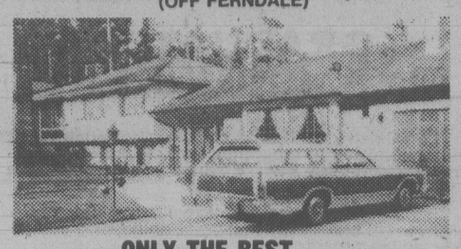
[redacted] appeal court ruling says the NDP government had no legal power to write its own version of the succession duty tax.

Duties from estates taxed during the four-year period until the law was repealed by the Social Credit government totalled in the millions.

Justice J. D. Lambert says the law is not valid because it taxes the beneficiary of a will who is receiving an estate from outside the province. The judge says under the British North America Act the province does not have the power to take such action.

Part of the case before the court was a bid by Canada Trust to get back $30,000 it paid the province on a $250,000 estate.

DRIVE BY 4581 MONTFORD CRES.
(OFF FERNDALE)



ONLY THE BEST ...
Located in the exclusive area of Ferndale near beaches, schools and other conveniences. This executive home was designed for comfortable living, featuring spacious rooms and many extras like a jacuzzi, a gym, an instant hot water supplier, a built-in vacuum system, an intercom system, a Jenn-air and much, much more. Why don't you drive by and see for yourself. M.L.S. $165,500.

FRED LERCH 477-5120 > CANADA TRUST 595-5131 2-18

BEST VIEW IN TOWN!
Superb panoraic sea and mountain view. Quality home. Large foyer, circular stairway to large living and dining rooms and 3 bedrooms. Family room with fireplace, games room, sauna, swirlpool.
FOR SALE Royal Trust
JESSIE McGRATH 479-3982
GERRY DAVIS 592-6961
ROYAL TRUST 384-8001 2-19

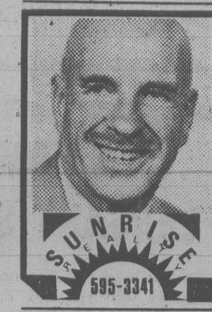
COMMERCIAL or APARTMENT PROPERTIES
If you are contemplating selling either of the above type properties, in Victoria or Vancouver, please contact me. I have enquiries from qualified buyers asking for recently built properties, in a good location, showing a fair return and permitting a good C.C.A.
STAN WINTERBOTTOM
385-3435 Off. Res. 598-2253
P. R. BROWN & SONS LTD.
762 Fort Street 2-17

OPEN HOUSE
SAT. and SUN. 2-4
1071 WILLOW ST.
New listing in the Lake Hill area. This 2-bedroom, well-cared-for home is ideal for the small family or retirement couple. High, dry basement with work bench and room for further development. Good garden with producing fruit trees. Easy financing. See it today. $54,900. MLS.
BECKY LITTLE
386-6331 477-4424
A.E. LePAGE

COLONIAL CHARMER



OPEN HOUSE SUNDAY 1:30-4 p.m.
3558 REDWOOD (Oak Bay/University)
Better than new, superior landscaping. This home is a decorator's dream, immaculate. Redecorated inside and out. Beautiful new wall to wall carpeting. 3 bathrooms. Family room. Never before offered at such an inviting price. Large lot. $109,500.00.
PAT FORBES
477-0580 386-2682
CAPITAL CITY REALTY 388-7557 2-9



SPECIALIST in Choice Properties
WATERFRONT PROPERTY $225,000
UPLANDS EXCLUSIVE $185,000
FABULOUS SEAVIEW $128,750
SUPERB UNIQUE $125,000
REVENUE HERITAGE $125,000
BEAUTY QUALITY ..... $ 85,000
FIVE BEDROOMS and more ..... $ 76,500
For More Details Please Call:
W. G. MOORE 595-3341
SUNRISE 595-3341 2-18

Executive Retirement
Architecturally designed to combine the warmth, charm and quiet character of early days. This 2 bedroom no-step home located in high Broadmead also offers a separate dining room, spacious kitchen, lovely family and living rooms both with fireplace, utility room, two car garage and workshop.
ASKING $132,500
FRED JACKSON 658-8472
THE PERMANENT 477-0141 2-18

OPEN SAT. and SUN. 2-4 P.M.



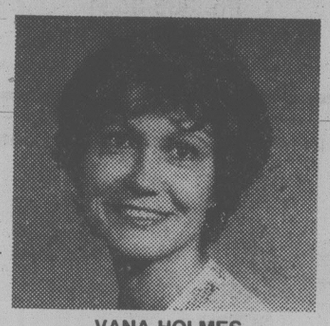
LOOK WHAT WE FOUND!!
A spotless and excitingly decorated 3-bedroom home in prime Gordon Head. The kitchen is a dream, with warm cedar on the walls and good layout for work area. The rec. room is professionally done with cedar walls and a red brick fireplace. I won't tell you more! Come and see for yourself.
NOREEN LERCH
382-9191 Bus. Res. 477-5120
384-8075, pager 424 2-18
the Permanent

SAANICHTON COUNTRY HOME
5 BEDROOMS
SEA VIEWS
A spacious 5-bedroom residence at the end of a quiet cul-de-sac near Mt. Newton. 23' living room, dining room, large kitchen — all with sliding glass doors to the wrap-around sun and view deck. 3 bathrooms. Spacious recreation room with fireplace. Double carport, plus excellent parking. Well-treed back garden. Den off grand reception hall. Curved staircase. $89,000.
TED WALFORD
Residence 598-1420 Office 477-1841
BLOCK BROS. REALTY LTD. 2-18



Carolwood Court
IS COMING ...
a development by broadmead farms ltd.

VANA'S PURPOSE IS TO SOLVE YOUR REAL ESTATE PROBLEMS



VANA HOLMES
LANDMARK PROPERTIES LTD. proudly announces the newest arrival to their staff of experienced specialists. VANA'S specialty is carefully taking the time to analyse, explain, advise, and finally provide solutions to your needs
—BUYING, SELLING OR LEASING.
If what you are looking for is results — get this million-dollar producer on your side today! For an appointment call VANA HOLMES, 388-5464, Pager 708.
LANDMARK PROPERTIES LTD.

No. 1 Howe and Faithful Streets
Parcel A, Lot 7, Section Fairfield, Plan 930. Vacant corner lot one block from Clover Point waterfront. Construction of residential dwelling would require submission of building plans for Board of Variance approval.
Lot size: 38x79.4 ft.—zoned R-1B Single Family (1000)
Upset Price: $22,000

No: 2 128 Montreal Street James Bay
Lots 33 and 34, Section Beckley Farm, Plan 705. Older one-storey plus basement residence on a large corner lot.
Building area approximately 1220 sq. ft. plus 450 sq. ft. addition at rear. Some repairs and redecorating needed providing excellent potential for the home handyman.
Lot size: 67.5x120 ft.—zoned R-2 Duplex.
Upset Price: $42,000

The City of Victoria is pleased to offer the following two unique investment opportunities allowing the retention of older character homes

No. 3. 1334 Johnson and Fernwood
Residence on Pt. of Lots 41/42, Section Spring Ridge, Plan 154. (Except Pt. dedicated for road). Vacant site—Lot 43 and east 33 ft. of Lot 42, Section Spring Ridge, Plan 154 (except Pt. dedicated for road). Interesting two-storey plus basement character home converted to five suites with vacant site adjacent. New "R-J" zoning allows development of 3 attached units on vacant site or entire site may be redeveloped.
Lot sizes: vacant site — approximately 8560 sq. ft. (460 sq. ft. may be required for Fernwood Road widening); site with residence—approximately 4795 sq. ft.
Offers may be made on either or both properties.
Upset Price:
Residence $30,000
Vacant Site $40,000

No. 4 1527 Coldharbour Road
Lot 1, Section 75, Plan 2661. Secluded attractive property adjacent to commercial centre at Fort, Oak Bay and Pandora with Stadacona Park less than 250 ft. away. Developed with older two-storey plus basement dwelling converted to offices and Attendance Centre.
Property provides opportunity to utilize existing structure and construct multi-family addition or site may be redeveloped with up to 21,000 sq. ft. of multi-family accommodation (with underground parking).
Lot size: approximately 13,330 sq.ft.—zoned R-3 (2) Multiple Dwelling District
Upset Price: $135,000

Sealed offers will be received by the City Manager, City Hall, Victoria, B.C. until 4 p.m. March 8, 1979 and must be marked on the envelope "Offers for Lot" (indicate location and a legal description). All offers must be for cash and accompanied by a certified deposit cheque for $2,000 or 10% of the purchase price for each property, whichever is the lesser. The highest or any offer will not necessarily be accepted. Unsuccessful bidders' deposits will be refunded. Offer to Purchase forms and further information may be obtained from J. S. Elkin, Planning Department, City Hall, at 385-5711, local 290.

WATERFRONT



4 PLEX ON THE WATER
Hollywood Crescent Price $152,500
VIEW BY APPOINTMENT ONLY
PETER OR MAIA PRIMGAARD
386-3124 or 656-6625
SEASPRAY PROPERTIES LTD./REALTORS 2-18



OPEN HOUSE
Saturday & Sunday 1:30-4:00 P.M.
6836 JEDORA DRIVE
(Off Wallace to Woodward Drive)
New 3-bedroom executive home situated on quiet cul-de-sac next to Butchart Gardens. Living room with heatilator fireplace, kitchen with nook, dining room, family room, 1½ bathrooms plus rec. room with fireplace. 10½% Mortgage. Price $85,900.
S. Fioritti Const. Ltd. 658-5356

IS PROPERTY SELLING?
That's a question we are asked almost every day. Frankly, the way a property "moves" when it is listed for sale depends a lot on how it is handled. For this reason, when you are selling, we suggest you give us a call.
We are
'Old enough to be experienced,
Young enough to be aggressive
and Small enough to be personalized'
GIVE US A CALL
RANDY SMALL
LEE WROBEL
385-1431 388-6275
Nos. 654 and 865
British American Realty Ltd.

OPEN SUN. 1-4 — 1052 LODGE MUST BE SOLD



SEE FOR YOURSELF!
the many features in this delightful 2-bedroom no-step. Large modern kitchen; heatilator fireplace; fenced yard; private patio; PLUS approximately $40,000 assumable mortgage @10% to asking price of $47,900. To preview, call:
MELODY VILLENEUVE
388-7557 384-8563
CAPITAL CITY REALTY 2-18

SOUTH OAK BAY
OLYMPIC AND SEA VIEWS
40 KING GEORGE TERRACE
OPEN SUNDAY 1:30 - 3:30
A spacious home providing 4 bedrooms and 3 bathrooms. The living accommodation, tastefully finished, opens to a spacious deck with full views of the sea and the Olympic range. Offers are invited on the listed price of $129,000.
Residence 592-0135 GEOFF JACKSON Office 477-1841
BLOCK BROS. REALTY LTD.

Vidco and infac properties present

OPEN HOUSE

906 Southgate
Victoria's newest luxury condo, designed for the busy executive or active retiree. 4 beautifully appointed 2 bedroom corner suites with fireplaces and 6 appliances. Conveniently located at the edge of Beacon Hill Park. Priced from $63,900.00
SAT and SUN. 2-4 P.M.
building materials from HOME LUMBER 470 ARDERSIER RD. 385-8711
quality appliances cabinets and floor coverings by JUBILEE BLDG. SUPPLIES 574 CULDUTHEL RD.
gardens by ARBOR LANDSCAPES designers & contractors 382-8339
interim funds by VANCOUVER ISLAND DEVELOPMENT CORP. 31 BASTION SW. 388-4232
2-17

FRISIA
gets it done.
Construction.
Frisia Construction Ltd.
35 Cadillac Avenue 388-4645
Member: HUDAC, VIBEX

Federal-Provincial Pact Reached on Spill Handling

Federal Environment Minister Len Marchand and B.C. Environment Minister Rafe Mair said Friday they agree in principle on jurisdiction guidelines in the event of spills of oil and other hazardous materials.

They told a news conference they made progress on environmental concerns during their meeting, reaching agreement on joint approaches to several problems.

Referring to the jurisdictional guidelines formulated, Mair said the nature of the catastrophe would determine which government would take the lead in facilitating cleanup.

"What we're saying here is that we will arrive at a formal document that will set certain things out," Marchand said. " We have certain capabilities on the federal side and so do the provinces."

The ministers said the agreed in principle to sign an accord for the protection and improvement of environmental quality. The pact will facilitate better coordination and reduce overlap between government programs and allow for other agreements to deal with specific problems and areas.

Marchand said there have been instances where overlaps have occurred.

"Earlier on, when Environment Canada first started, a lot of the provincial governments across the country did not have any capability," said the Kamloops MP. "Now as provinces across the country get more and more capability in the environmental area, we'd like to clarify what each other is doing."

The ministers also said that land disposal of sewage should be encouraged where economically and environmentally feasible. A land disposal system will be studied in Kamloops, Mair's riding, in addition to a study of sewage disposal in the Thompson River basin.

"It's not just a Kamloops problem, it's a B.C. problem," Mair said.

They also said provincial and federal environment officials should review any duplication of activities between the two agencies.

A $60,000 pre-planning study of the Thompson-Shuswap river basin will be implemented, to allow for early action on the most serious sewage disposal problems and prepare for a full two-to-three year study, the ministers said.

They also said they will sign an agreement to proceed with the second phase of the federal-provincial Fraser River estuary study. A co-ordinator will be appointed to begin development of an over-all management plan.

"The whole Fraser River area is one of the most environmentally-sensitive areas in our province," Marchand said. "We certainly don't want to stop development but we want to direct it in a proper way so we can preserve, hopefully, as much of the estuary as there is now and perhaps improve some of it."

ON BEACH DRIVE

Where the sun shines, the water glistens and the view is ever-changing. For living — a long, low, no-step, 3-bedroom, 3-bathroom rancher whose prominent rooms face the sea. Understated elegance in the primest location. Offered at $248,000.

FOR SALE Royal Trust

JEANNIE DEWHURST 658-8989
JESSIE MCGRATH 479-3982
ROYAL TRUST 384-8001

FOR RENT
STORE OR OFFICE
2041 CADBORO BAY RD.
(Near Fort St. and Foul Bay Rd.)
LOTS OF FREE PARKING
1000 Sq. Ft. at $7.00 Net
CALL J. S. BOORMAN — 386-7521 anytime
BOORMAN INVESTMENT CO. LTD.
612 FORT ST. 2-18 2045 CADBORO BAY RD.



OPEN HOUSE
1718 PEMBROKE
SAT. and SUN., FEB. 17 and 18, 2-4 P.M.
GOOD INVESTMENT
Cozy starter or retirement home, located close to Jubilee Hospital. Good property value increase is assured. One large and two small bedrooms, living room with newly faced fireplace, large dining room, wall-to-wall carpets throughout. Fridge, stove and drapes included. Lovely level lot, ideal for garden, small park across the street. Your host will be D. Haig Burns. Price $41,950. Please call:
Residence 477-7079 — D. HAIG BURNS — Office 477-1841
2-18 BLOCK BROS. REALTY LTD.

OPENHOUSEOPENHOUSEOPENHOUSEO

Clerk Claims Border Kingdom

Continued from page 1

front, and a meaner monkey in the side room where the safe was kept.

The hotel served as a drop-off for booze bottled in Fernie, 50 kilometres to the west, and loaded on to rail cars at Crowsnest for shipment into the U.S.

Andy Good's old hotel burned down in 1922. It was succeeded by the Summit Hotel, the lone haven for hospitality in Crowsnest and inside the purported boundaries of Loges des Corbeaux.

The Summit's bar manager, Anne Allen, at first dismissed the man who would be king from Cranbrook as "another crackpot."

Then she got to thinking: "You never know. He could know what he's talking about."

Turner plans to take care of contemporary history himself. He intends to plant a few historical markers in his lonesome principality, then bury time capsules containing records of the land's history.

Meanwhile, he pursues a fight "aided by friendly lawyers" to have his principality recognized, and talks about the possibility of collecting tolls from CP Rail trains and from the motorists winding through the Rockies on Highway 3.

There still are plenty of elk, deer, sheep and bear in Loges des Corbeaux. There may be coal underground. The legendary Lost Lemon Mine, target of speculators during the Depression, is rumored to lie hidden in the general area.

King Wisukitsak Turner has thought through the general policy he will implement should he ever be recognized by surrounding jurisdictions.

"The constitution will consist of whatever suits me at the moment," he says. "There will be a strict barter system, but if the gold mine is found I will establish a gold standard and the dollar be damned."

Editorial Offices Machine-Gunned

GUATEMALA CITY (Reuter) — Fifteen men machine-gunned the editorial offices of one of Guatemala's major newspapers Thursday before guards drove them off in a gunfight, a spokesman for the paper said. Rolando Sierra, news editor of el Grafico, a liberal morning paper, said the offices were empty and no one was hurt.

Gunmen Kill Spanish Guard

MADRID, Spain (AP) — A member of Spain's civil guard was shot and killed Thursday by two gunmen waiting in ambush outside his suburban Madrid home, police reported. A spokesman said the gunmen were believed to be members of GRAPO, a Maoist group which claimed responsibility for the assassination in Madrid last month of Supreme Court Justice Miguel Cruz Conde.

DURING FEBRUARY
GET
$300
CASH
OR GOLD
PLUS
CUSTOM RADIO
Heavy Duty UNDERCOAT



at
THREE POINT DATSUN
2620 GOVERNMENT
at Hillside
385-6737
dlr. lic. 00740A

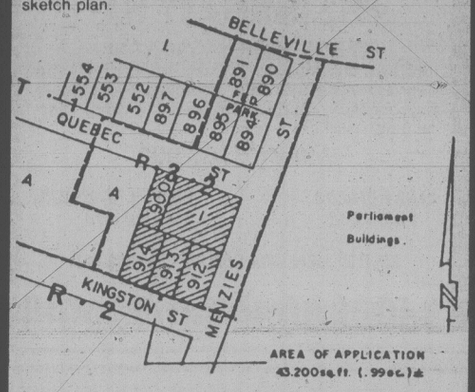
Corporation of the City of Victoria

NOTICE OF HEARING

NOTICE IS HEREBY GIVEN that all persons deeming their interest in the property affected by the following matter will be afforded an opportunity to be heard before City Council at a Public Hearing to be held in the Council Chamber, City Hall, on **THURSDAY, FEBRUARY 22, 1979, at 7:30 p.m.**

"Development Permit Area (Kingston and Menzies) Bylaw" (APC #1837)

to designate the northwestern corner of Kingston and Menzies Streets a development permit area as indicated in sketch plan.



Copies of the draft bylaw may be inspected in the Douglas Street foyer, City Hall, between the hours of 8:30 a.m. and 4:30 p.m. any day City Hall is open for business prior to the hearing. Further enquiries should be directed to the Department of Community Development, Tel.: 385-5711, Local 290.

City Hall
Victoria

COLIN F. G. CRISP
Assistant Municipal Manager

the Bay



We've been working like beavers . . .
and now the Bay's fresh, newly renovated

Nonsuch Buffet Is Open!

In the kitchen we've put in sparkling new equipment for more efficient service. There's attractive new chairs and tables for your dining comfort. And, the decor has been completely redone to create a more relaxing and eye-pleasing atmosphere. So, whether it be for a coffee or tea break from shopping, meeting friends for lunch, or dining out with the family on late shopping days, be sure to come in and get reacquainted with the newly renovated Nonsuch Buffet, lower main. We think you'll like what the busy beavers have done.

Come celebrate with reopening specials!

MONDAY ONLY . . .
CUP OF COFFEE
ONLY **15¢**

FIREPOT SPECIAL OF THE DAY
ONLY **1.49**
Monday through Friday, Feb. 19 to 23 only
Served 11 a.m. to 2 p.m.

Hudson's Bay Company

the Bay

$ DOLLAR DAY

Monday, for one day only on the lower main in Baymart, Health and Beauty Aids, Hardware, Sporting goods, plus Stationery, Photo Needs and Candy, main floor. Personal shopping only. No phone orders or deliveries.

SPORTING GOODS

Hockey Pucks. Official size by Cooper. Regular 45¢ each. — 3/$1
Herring Jigs. Hand tied by Whiskers. Regular 1.59 — $1
Super Teasers. 25 and 30 lb. test super minnow or herring teasers. Reg. 1.48. — $1
Badminton Birds. Manta nylon shuttlecock. Regular 2.98. — $2
Era-1 Golf Balls by Spalding. 2-piece construction. Pack of 3 regular 4.59. — $3
Assorted Dorbin Shorts in a variety of colours and sizes. Reg. 4.98. — $4
Life Line Jump Rope. Specially weighted and adjustable. Reg. 4.98. — $4
Tennis Hats. Blue or white in sizes small, medium or large. Reg. 3.49 ea. — 2/$5
Sweat Shirts. Assorted in navy and grey. Regular 9.98. — $8
Adidas T-Shirts. Assorted colours and sizes. Regular 10.50. — $9
Car Bicycle Carrier. Quick release, vinyl coated carrier holds 2 bikes. Reg. 13.98 — $10

Sporting Goods, Lower Main

HARDWARE

Canister Garbage Bags. 10 super strong bags with ties per pack. Reg. 57¢ per pack. — 3/$1
Swag Hooks. Black, bronze and antique white complete with hollow wall fasteners. — 3/$2
Super Glue 3. Bonds almost all non-porous surfaces with a strength to 5000 lbs. Reg. 2.39. — $2
Painting Kit. Contains all the tools needed for a professional job. Reg. 7.99. — $5
Leather Steering Wheel Cover. Genuine leather in black or tan. Reg. 9.99. — $8

Hardware, Lower Main

STATIONERY

Gift Wrap. Assorted colours and designs. Package reg. 50¢. — 4/$1
H.B. Pencil Pack. 10 pencils per pack. Reg. 1.49 per pack. — 3 pks. $2
Exercise Books. Pack of 4 books regular 1.58. — 3 pks. $2
Scotch Tape. Regular 79¢ per roll. — 2/$1
Boxed Stationery by Coutts Hallmark. Assorted sizes and designs. Regular 2.50 to 3.50 per box. — $2
Baycrest No. 8 All-Purpose Envelopes. Reg. 2 packs for 1.59. — 4 pks. $3

Stationery, Main Floor

PHOTO NEEDS

Fujichrome K100 Colour Slide Film. 20 exposure, 100 ASA. Reg. 4.99. — $3
Kodak KM135 Colour Slide Film ASA 25, 20 exposure. Reg. 4.09. — $3

Cameras, Main Floor

master charge VISA

Show your Bay Shopping Card!
Master Charge and Visa are also welcome.

BAYMART LADIES' WEAR

Bikinis and Briefs are 100% nylon in pink, blue or white. S.M.L. Reg. 1.19 and 1.29 each. — $1
Half Slips are a polyester/cotton blend with eyelet trim. Some with shadow panel. Reg. 3.99 — $3
Long Length Half Slips are 100% nylon with slit front and lace trim. Nude or white in S.M.L. Reg. 5.99. — $4
Long Night Gowns are 100% nylon in a choice of 2 styles. Bare back style with V-neck, elasticized waist and spaghetti straps or elasticized top style with thin straps. Blue, pink, orange, yellow and light green. One size fits all. Reg. 6.99 — $4
Tuxedo Pants with straight legs are machine washable, polyester/viscose blend in black only. Sizes 6 to 14. Reg. 6.99. — $5
Fringed Shawls are 100% acrylic in red, brown and blue plaids. Reg. 6.99. — $5
Assorted Sweaters from Surrey Classics in cardigan and pullover styles. Machine washable 100% acrylic. White only in S.M.L. — $6

Baymart Ladies' Wear, Lower Main

BAYMART FOOTWEAR

Ladies' Slippers in a choice of embroidered soft velour with wedge heels, closed back or soft vinyl with leather soles. Reg. 9.99. — $5
Men's Vinyl Slippers in mule or closed back styles. Black or brown. Sizes 7 to 11. Reg. 6.99. — $5
Men's Nylon Joggers. Blue and Yellow. — $8
Men's Chex Runners are blue and white suede. — $10
Ladies' Shoes. Assorted halter strap dress shoes, slip-on casual and wedge heel styles. Broken sizes. Reg. 11.99 to $25. — $10

Baymart Footwear, Lower Main

BAYMART MEN'S WEAR

British Made Socks. Quality wool/nylon/acrylic blend executive length and ankle length socks. Sizes 10 to 13. Executive, reg. 1.50. Ankle, reg. 1.39. — $1
Toques of 100% virgin wool in assorted colours. Reg. 3.99. — $2
Turtleneck Sweaters are smartly styled for cool weather wear. Assorted colours and sizes. Regular 4.99. — $4
Long Sleeve Sport Shirts. Canadian made, western style with snap fasteners and regular front buttons. 65% polyester/35% cotton in assorted colour plaids. S.M.L.XL. Regular 7.99 — $5
Brittania Gimlet Knit Shirts. 100% cotton interlock knit shirts with two breast pockets and 4-button plaquet front. Assorted colours. Regular 5.99. — $5
Flannel Work Shirts are 100% cotton with two front pockets and button closure. Assorted colour plaids in sizes S.M.L.XL. Regular 7.99. — $6
Men's Ski Sweaters are 100% acrylic crew neck style in assorted colours with striped shoulders and sleeves. Assorted sizes. Reg. 9.99. — $8
Shetland Pullovers. Fully fashioned, long sleeve, V-neck pullover of 100% virgin wool. Assorted colours and sizes. Regular 12.99. — $10

Baymart Men's Wear, Lower Main

FASHION ACCESSORIES

Knee High Socks are a 55% nylon/45% cotton blend in white, blue, red or green. Regular 2 pair for 2.44. — 2/$2
Mittens and Hats Mitts are 100% acrylic. Assorted colour plains and patterns. Reg. 2.99 to 3.99 — $2
Assorted Clutch Bags in black, brown, tan or rust vinyl. Reg. 7.99. — $6
Assorted Handbags. Brown or black vinyl, some shoulder strap styles. Reg. 12.99 and 13.99. — $10

Baymart Fashion Accessories, Lower Main

HEALTH & BEAUTY AIDS

Crest Toothpaste. Regular or mint. 100 ml. Regular 1.19 — $1
Delsey Bathroom Tissue. 4 roll package. Reg. 1.29 — $1
Boutique Paper Towels. 2 roll package. Reg. 1.45 — $1
New Freedom Super Maxi 10's. 24 per package. Reg. 1.19 — $1
Allenbury Soap. 99 gram cake for sensitive skin. Reg. 60¢. — 2/$1
Clairol Herbal Shampoo. 225 ml. Regular 1.49. — $1
Creme Delite Hair Lightener by Roux. Regular 1.39 each. — 2/$1
Cepacol Throat Lozenges. Package of 24 regular 99¢. — 2/$1
Short and Sassy Shampoo by Clairol. For normal or oily hair. 300 ml. — $2
Farrah Fawcett Hair Spray. Regular or hard-to-hold. 400 ml. Reg. 2.95. — $2
Non Aerosol Spray by Farrah Fawcett. 225 ml. Regular 2.95. — $2
Creme Rinse and Conditioner by Farrah Fawcett. 225 ml. Reg. 2.95 — $2
Schick Double Edge Razor with 5 blades. Reg. 2.49 — $2
Gelusil Liquid Antacid. 340 ml. Reg. 2.59 — $2
Rio Plus Liquid Antacid. 340 ml. Regular 2.39 — $2
Ban Basic. Scented or unscented pump spray. 100 ml. Reg. 2.39. — $2
Baycrest Balsam Conditioner. Contains protein. 900 ml. Reg. 2.59. — $2
Clairesse Hair Colouring. Not all shades available. Reg. 3.95. — $3
Alberto Beyond Conditioner. Regular or extra hold. 225 ml. Reg. 2.49. — 2/$3
Kleinerts Sanitary Garments. Medium, large and extra large. Reg. 3.49. — $3
Gillette Atra Razor with 5 blades. Regular 4.49. — $4
Alberto VO5 Hot Oil Treatment. 4 per package — 2 pkgs. $5
Ban Basic. 150 ml. pump spray. Regular 2.89. — 2/$5
Second Debut with Cleansing Creme. 120 ml. — $5
One Step At A Time by Waterpik. Regular 14.95. — $10

Health and Beauty Aids, Lower Main

RECORDS & POSTERS

Top Ten 45's. Limit one per customer while quantities last. Regular 1.29. — $1
Super Doodle Kit complete with 6 posters and 6 colour pens. — $2

Records and Posters, Lower Main

CANDIES

Licorice Allsorts. 1 lb. bag regular 1.69. — $1
Little Rascals Chocolate Bars. Milk chocolate with almonds. Reg. 79¢ each. — 2/$1
Chocolate Covered Ginger. Light and dark mixture in 7½ oz. box. Regular 2.99. — $2
Laura Secord Mint Parfaits. Assorted colours in 7 oz. box. Regular 1.50. — $1

Candy Counter, Main Floor

STORE HOURS: MONDAY, TUESDAY & SATURDAY 9:30 A.M. TO 5:30 P.M.
WEDNESDAY, THURSDAY & FRIDAY 9:30 A.M. TO 9:00 P.M. TELEBUY 385-1311.

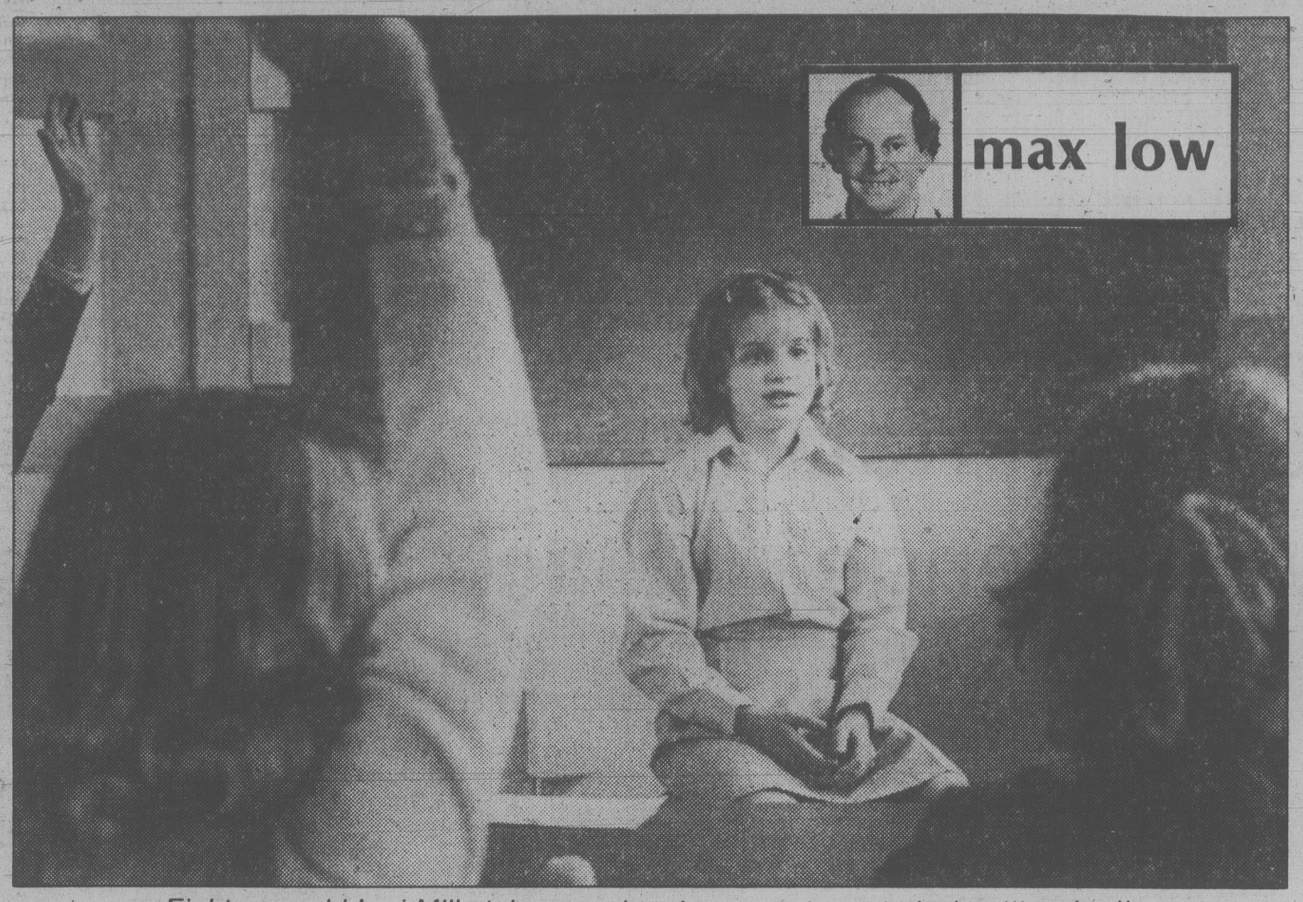
Hudson's Bay Company

MYSTERY MISSIONS
CFAX 1070
THE VICTORIA AIRFORCE

SECOND FRONT PAGE

VICTORIA, BRITISH COLUMBIA, SATURDAY, FEBRUARY 17, 1979, PAGE 15

INFLATION FIGHTER
SAVINGS
NOW AT
LUMBERWORLD
3955 QUADRA ● 479-7151



Eight-year-old Lori Mills takes regular classroom turn at playing "teacher".

This School's Oral Program A Renaissance In Expression

You listen and hear children the same age as your own speaking beautifully and you realize why the two women were rebels with a cause.

Though they don't like to be called that, head teacher Bridget Flynn and teacher Joyce Zink broke away from the public school system when Bank Street School closed and started a private one of their own.

Behind the move was a disagreement with the Greater Victoria School Board over the handling of the Oral Communications program that Miss Flynn had started and run successfully at Bank Street for four years.

Bank Street students were all supposed to go to Margaret Jenkins and the oral program was "supposed" to be carried on there. Both women knew neither would happen.

They were right.

As Carol Pickup, then a trustee and now school board chairman, has since pointed out in her argument for not closing any more schools: "The oral communications program was destroyed when Bank Street was closed."

It was destroyed as far as the public school system was concerned but it lives on, thanks to Miss Flynn and Mrs. Zink who opened their Renaissance School in an old church building on Niagara in James Bay last September.

Many parents who believed implicitly in the program refused to send their children to Margaret Jenkins and instead kept them with the two women, even though it meant paying fees. Since then, the pair have been joined on the teaching staff by Bridget's nephew Dan Flynn and the original breakaway students have gained new classmates from several other schools.

Exactly the same subjects the other schools get are taught at Renaissance but the emphasis is placed on children being able to express themselves.

"We set up opportunities where we maximize speech," Bridget explains.

"Show and tell is not enough at school! I was at a junior high and some of those boys would be in the principal's office trying to defend themselves and they just couldn't do it. They were caught in an emotional situation and could only keep repeating two or three basic phrases.

"Here, the children are co-creators of the learning situation with the teachers," Joyce explains. "In the public schools it's almost a dictatorial setup.

"For our students it's a sharing and learning together, with the older ones helping those younger and correcting them in their grammar and pronunciation.".

I wandered around the little school, watching the students work in small groups and I couldn't help being impressed.

There was eight-year-old Lori Mills taking her turn as "teacher" and encouraging her "students" to construct a sentence.

There was a whole group of Grade 1 kids with Joyce Zink (including a couple of five-year-olds) reading sentences off the blackboard and writing.

"We feel there is no reason why they can't learn to write straight away," she says. "We don't see why they should labor over printing (as the public schools insist) for two years and then forget it."

And later there were all of them working with poise and confidence with the University of Victoria's creative drama group, which visits the school twice a week.

Dr. Barbara McIntyre, who is in charge of the drama group, is very impressed with the Renaissance oral program.

"We have been used to working with students in other schools and have found they're not so willing to join in," she says.

"On Wednesday, the drama students came here and put on a Valentine's play that needed a solution. Well, the students got so involved that they turned the whole story around, which was great.

"The students in this school are more ready to talk and I think that's because they have the tools to communicate orally. There isn't any doubt about the benefit. They are more willing to express themselves and their ability is greatly enhanced."

"I love all the reading and talking we do here," one little girl told me with wide eyes. "At the last school I went to, we were always being told to get on with silent reading."

Eleven-year-old Dana Smart enjoys the assemblies at Renaissance, where anyone who wants, is given the opportunity to speak.

"In five years at my other school I only got to go up on the stage once," she says earnestly. "And then the principal did all the talking!"

Traffic Deaths Increase

Greater Victoria had 41 traffic fatalities in 1978, up 17 from 24 the previous year, according to year-end statistics released by local police forces.

Colwood and Victoria City were the most dangerous areas with 10 fatalities each.

There were six in Sooke, six in Saanich, five in Sidney, three in Central Saanich, one in Oak Bay and none in Esquimalt.

The Oak Bay death in traffic was the first in almost four years.

In 1977 Colwood had led the list with eight, while Victoria City and Saanich each had seven and Sidney had two. There were none in Sooke, Oak Bay, Central Saanich and Esquimalt.

Prison Shutdown Plan Sparks Site Proposal

By AL FORREST
Times Staff

A 10-year-old scheme to turn William Head into a centre for marine research should be revived, Chamber of Commerce manager Brian Small said today.

"In 1969 the chamber put forward a proposal for a research centre but everyone said it was a pipe dream because the prison would never be moved.

"Now our dream has come true and we should make the best use of our opportunity."

Closure of the prison by 1984 was announced Friday by program director Colin Sheppard.

The prison is being made redundant by construction of a 400-inmate institution at Kamloops.

The shutdown will mean the loss of 127 jobs but more than 1,000 new jobs could be created at a marine sciences centre, Small said.

"And they would be highly-skilled and well-paid jobs. It would be a large payroll and the economic benefits would be enormous."

It will be five years before the prison is closed but Victoria must begin now to reserve the area for ocean sciences research.

"There is no site quite like it anywhere. It could become world famous."

The original proposal, drawn up in 1969, was for the establishment of four major institutions in the William Head area.

—The Lester Pearson World College of the Pacific.

—The three-universities biological laboratory.

—The federal ocean sciences institute.

—A centre of the International Sciences Foundation.

Because of land limitations at the time, only Pearson College was located in the area.

The biological lab went to Bamfield and the ocean sciences institute went to Pat Bay.

Small said the International Sciences Foundation is still looking for sites and there are many other organizations of a similar nature that would find the location ideal.

The fact that two marine institutions are located elsewhere on the Island should help, not hinder, similar development at William Head.

Ocean research is a rapidly expanding field and the site is ideal, he said.

In 1969 the noted underwater researcher Jacques Cousteau expressed interest in establishing his headquarters at William Head if the prison could be moved.

"This is an example of the fame that the location could bring."

Ald. Larry Ryan, chairman of the Economic Development Commission, said today the decade-old chamber proposal sounds ideal for the William Head site.

Ryan, who is also secretary of the Victoria Labor Council, expressed concern about the apparent loss of 127 jobs with the closure of the prison but said even more jobs might be created through marine science research and related industries there.

"The area is a little remote for any other industrial use and it is a beautiful site for research."

He said the experience at Bamfield should be studied by Victoria officials to see how the William Head site could best be put to use as a marine research centre.

Ryan said while there might be merit in closing the William Head prison, it seems a retrograde step to be moving prisoners to a larger prison when the chances of rehabilitation seemed to be better in a smaller institution.

Blood Drive Short

This week's Red Cross blood donor drive wrapped up Friday short of its 1,010 unit goal but officials weren't too unhappy.

A Red Cross spokesman said today a clinic held at Mount Douglas school drew 124 donors for a week-long total of 910.

Thieves Hit Liquor Store

An undetermined quantity of liquor was stolen overnight from the Saanich store on McKenzie Ave., police said today.

The thieves broke the front glass door to get in.

The outlet was closed this morning while employees conducted a complete stock audit to see what was taken.

Cocky Gibson Says Trudeau Sure Winner

Prime Minister Trudeau will put up the fight of his life in the next federal election and the Liberals will win, a confident Gordon Gibson said Friday.

Gibson and Senator Ray Perrault, both previous provincial Liberal leaders, attempted to generate enthusiasm among provincial Liberals for the federal election expected later this year.

The 400 Empress Hotel delegates to the party's provincial convention gave Gibson, who resigned Feb. 16 to become national director of the Liberal party, a standing ovation.

Gibson said if the Canadian dollar is undervalued it is because of the threat to national unity and the policy proposals of Conservative leader Joe Clark and Conservative MP Sinclair Stevens.

He said Stevens' action in publicly speculating on exchange controls being implemented in Canada was economic sabotage for partisan purposes.

Perrault said the fight to keep Canada together is being led principally by the Liberal party and disputed Clark's statement that the next election will be fought on the economy, not national unity.

"To say that unity and the integrity of this nation is a non-issue is like saying that if a pyromaniac is running loose in the living room you should be up on the roof patching the holes," Perrault said.

Al Graham, national president of the party, said the national unity issue is much broader than French-English relations or Quebec separation, but also involves problems of regional economic disparity and western alienation.

Delegates will choose Gibson's replacement Sunday.

Jev Tothill, 49, a Duncan education specialist, and Hugh Chesley, 51, an Aldergrove contractor are the leadership candidates.



GIBSON

A move to split the provincial party away from the federal organization will be discussed.

Doreen Braverman, former provincial party president, said she feels the resolution has a good chance of being passed.

She said the concept of two independent parties was not well received when introduced several years ago but has since attracted a great deal of support.

The B.C. Liberal party must stop dividing its efforts between federal and provincial matters, she said.

Among topics to be discussed at the convention are national unity and federal campaign readiness.

Delegates will debate 44 resolutions and proposed amendments to the constitution.

Sewage Crisis Solved Temporarily For CRD

The Capital Region District will be given a temporary permit for a septic tank dump.

Word of the permit was given CRD chairman Murray Glazier Friday at a meeting with Environment Minister Rafe Mair.

Glazier told the minister a crisis had been reached with motels and other buildings unable to get rid of the contents of their septic tanks.

Truck operators had held a special meeting on Thursday to discuss the issue.

Also at Friday's meeting were Provincial Secretary Hugh Curtis, deputy minister Ben Marr and representatives of the Pollution Control Branch.

In return for the temporary permit, Glazier promised to give finding a permanent site top priority.

"The representatives of the PCB undertook to issue a temporary permit," Glazier said, adding the PCB will choose which site is to be used, as well as set the conditions of the dumping.

Glazier said regional lands commissioner Ken Robinson has been told finding a permanent dumping site is a priority item.

Glazier said $200,000 was set aside last fall for purchase of a site.

He told Mair that dumping the contents of septic tanks into one of Sidney's settling ponds is not the solution because it is too far — and therefore too costly — for truck operators.

The PCB has ordered the Millstream Road dump closed and the emergency peaked this week when the PCB refused to grant a temporary permit to dump at Hartland Road.

CRD management officials decided the dumping should temporarily take place at Sidney but did not notify Sidney council.

At Wednesday's meeting of the regional board Sidney director Gerry Tregaskis read a letter notifying the regional district it would take legal action if dumping wasn't stopped within 48 hours.

Glazier says he has arranged to meet with Sidney Mayor Dick Leigh Monday.

Cave Walls Like Diamonds

By HUMPHRY DAVY
Times Staff

A group of cave explorers claims it has discovered Canada's most beautiful underground cave near Port McNeil.

Karen Bischoff of Gold River, secretary-treasurer of the B.C. Speleological Federation, said the cave has massive calcite formations and walls which glitter like diamonds.

"We have explored hundreds of caves, but this beats them all for beauty," Bischoff said.

The discovery was made by an exploration group headed by federation president Paul Griffiths, formerly of Victoria.

Hans Rohmer, a Victoria botanist, was with the party.

Bischoff said the cave's location was known but it had been only partially explored.

And no one had ever penetrated deeply because the entrance is blocked by a large pool of water.

The party donned waterproof garments and waded neck deep into the water with only one foot of air space above their heads.

Once inside, the group started exploring passages and struck one which finally led them to a huge cavern 80 feet high and several thousand feet long.

Numerous passages led off from the cavern into the dark interior of the mountain.

"There were stalagmites six feet long projecting from the floor of the cavern and stalactites hanging from the roof," Bischoff said.

"There were soda straws — thin calcite formations two or three feet in length which look like straws."

Bischoff said some parts of the walls flowed with calcite and one passage was decorated with reddish formations.

She said Griffiths explored several passages leading out of the cavern and determined it is the second longest on the island.

"In one area we found huge blocks of calcite formations which apparently had broken off the wall of the cave," she said.

"The only explanation seems to be an earthquake many years ago disturbed the interior."

The federation has been fighting to have the government recognize island caves as a resource needing protection and development as a major tourist attraction.

IRISH RUNNER SNAPS RECORD

SAN DIEGO (AP) — Eamonn Coghlan, Ireland's blazing miler, finally got his world indoor record, running a time of three minutes, 52.6 seconds Friday night in the San Diego Invitational track and field meet.

The mark is considered a world standard, although the International Amateur Athletic Foundation does not formally recognize indoor records.

Coghlan, virtually unbeatable on the boards, was about eight yards ahead of Steve Scott at the tape, as the first three finishers all bettered the former world mark of 3:54.9 set by Dick Buerkle in 1978.

Scott, running for the Irvine Track Club, was clocked in 3:54.1 and Steve Lacy of the University of Wisconsin finished in 3:54.7.

The 27-year-old Coughlan had come close to the mark two weeks ago in the Millrose Games, running a 3:55.0.

In another featured event, Houston McTear edged former U.S. Olympian Eddie Hart in the 60-yard dash with a meet record time of 6.16 seconds.

Greg Foster, the world record holder in the 110-meter hurdles, won the 60-yard high hurdles with a 7.11 clocking.



EAMONN COGHLAN
. . .hits tape for record

ANGROVE FIRST TO GO; IRISH TRIO NAMED ALL-STARS

Victoria Players Front and Centre

VANCOUVER — Victoria players were very much in the spotlight at the Western Lacrosse Association's annual draft and awards dinner here Friday.

Forward Doug Angrove, a graduate from the Victoria Legion (nee McDonalds), was the coveted first choice in the junior draft while goaltender Larry Smeltzer, defenceman Norm Baker and forward Ron McNeil were the Shamrock players earning highest praise during awards ceremonies.

Angrove, Legion's most valuable performer during the last Western Canada Major Junior League campaign, was selected first in the draft, as expected, by Nanaimo Timbermen.

As first-place finishers, Shamrocks were last of the five clubs to draft.

Victoria's first-round claim, however, belonged to Coquitlam as settlement of last year's drafting of goaltender Jim Pelzer. The goaltender refused to play in Victoria, sat out the season and his rights for this year were returned to Coquitlam. Using Victoria's claim, Coquitlam drafted Mark Tuura from New Westminster Junior Salmonbellies. Adanacs' first claim and No. 2 on the list was Dan Wilson of Burnaby.

Burnaby Cablevision also supplied the third and fourth picks — Dan Perreault, by Vancouver, and Derek Dickson, by New Westminster.

Kelly McLenaghan, a Burnaby grad in 1977 who also sat out last season, was Victoria's first bona fide claim in the second round. While there is doubt if he would leave the mainland to play in Victoria this season, Shamrocks' manager Leon Hall said McLenaghan "was the best on the board and we had to protect ourselves."

The Rocks stayed with Victoria players for the next two rounds, claiming, in order, Jim Ferguson and Greg McInnis from Legion. Rob Broomfield of Richmond Roadrunners was Victoria's fourth choice and Tom Varichello, a Coquitlam Jay-Hawks' grad, was fifth.

Smeltzer, who also won the Leo Nicholson Trophy as the WLA's top netminder, Baker and McNeill, winner of the Maitland Trophy as the player who best combined ability with sportsmanship and contributions to minor lacrosse, were named to the 1978 all-star team along with defenceman Brian Tasker of New Westminster, centre Brian Evans and forward Kevin Alexander, both of Nanaimo.

Mainland teams took all second-team berths. The choices were goalie Rick Thomas of Coquitlam; defencemen Mike Smith of Vancouver and Coquitlam's Jim Aitcheson, and forwards Wayne Goss of the Salmonbellies, Dave Tasker and Doug Hayes, both of Vancouver.

In addition to Smeltzer and McNeil, other award winners were Evans, the league scoring champion and winner of the Commissioner's Trophy as the league' outstanding player; Nanaimo's Bob Cool, the top rookie, and Bob Salt of Coquitlam, coach-of-the-year. Coquitlam also was voted the most sportsmanlike team.

Carlisle Quartet Enjoys Revenge

By BILL WALKER
Times Staff

"We owe Pierce one," said second Wayne Beskau of the Ivan Carlisle rink from Port Alberni when the draw was made for the opening round of the Seagrams B.C. mixed curling championship at the Racquet Club of Victoria Friday night and Carlisle had drawn Glen Pierce of Golden Ears Winter Club as a first-round opponent.

Pierce had beaten Carlisle in the final of the Pacific Coast Curling Association men's championship at Duncan two weeks ago and had gone on from there to win the B.C. title and a berth in the Brier next month in Ottawa.

Now he was back with another rink and bidding for a place in the mixed. And Carlisle and Beskau of the Alberni men's quartet (along with Eleanor Gustene and Trudy Beskau) were waiting.

And for a while it appeared that they might be doomed to wait longer than they figured and Beskau wouldn't get his wish after all. For it started out the way the last one had ended — with Pierce in control.

But that was only the beginning. This one was destined to be different.

And it was as Carlisle came from behind a 4-1 deficit after three ends to win going away 10-6 and advance to the second round this morning against Tom Vogt of Nelson. Revenge had been sweet.

In other games in the eight-rink, modified double-knockout competition, defending champion Barry Smith of Kelowna needed a steal of one in an extra end to get by Ernie Strasdin of Prince George 7-6, Vogt edged Garry Wynne of Salmon Arm 6-5 and Bernie Sparkes of Vancouver breezed to a 10-1 victory over Dave Smith of Juan de Fuca.

Sparkes and Barry Smith were matched in the other "A" semi-final on today's first draw.

The turning point in the Carlisle-Pierce battle came in the fifth end when, with Pierce leading 4-2 and having the hammer, he fanned a takeout in the back eight-foot, giving Carlisle a steal of two to draw even at 4-4.

Pierce again took the lead with a single in the sixth, but Carlisle came back with two in the seventh to go ahead. Pierce evened matters in the eighth, but some costly misses in the ninth gave Carlisle a free draw for three.

However, he came up light and had to settle for two. It proved to be enough, giving him an 8-6 edge coming home. And when Pierce went down to throw his last desperation shot, Carlisle was lying four with the game in hand and in a strangely similar situation, but in reverse, to which he (Carlisle) had been in two weeks earlier in Duncan when he was the loser.

Strasdin appeared headed for an upset victory over Barry Smith when he followed a deuce in the seventh with steals of singles in the eighth and ninth ends to be two up at 6-4 coming home.

But Smith made a clutch shot with his first rock in the 10th, partially ducking behind cover for shot. Strasdin elected to try for a raise on his own stone biting the 12-foot rather than a takeout on Smith's rock, and missed.

This gave Smith a free draw for the tying point, which he accepted; and then he won it in the 11th with a rock in the front 12-foot when Strasdin came up light on his final draw attempt.

The Vogt-Wynne match was a nip-and-tuck affair from the start. Vogt drew first blood with two in the first which Wynne matched in the second. A steal of one in the fifth gave Vogt a 5-2 edge but Wynne returned the favor with a steal of one in the ninth to be all even at 5-5 coming home. Vogt didn't have to throw his last rock as Wynne missed with his final stone.

Sparkes had little trouble with Dave Smith, who couldn't find his game.

Sparkes blanked the second, got two in the third and then things went from bad to worse for Smith.

He rolled out on a hit in the fourth, giving Sparkes a steal of one; he was heavy with a last-rock draw against three in the fifth giving Sparkes a gift of three more and misery really loved company in the sixth when Sparkes stole four. Game over after six ends.

Tonight's fourth draw goes at 8 p.m. with the fifth Sunday at 10 a.m. and a sixth, if necessary, at 3 p.m.

Linescores:

Wynne(SA)	020 001 011 0—5
Vogt(Nel)	201 010 100 1—6
Carlisle (PA)	100 120 202 2—10
Glen Pierce (GE)	031 001 010 0— 6
Strasdin (PG)	011 000 211 00—6
B. Smith (Kel)	000 211 000 21—7
Sparkes (Vcr)	002 134 xxx x—10
D. Smith(JdF)	100 000 xxx x— 1



EYES ON TARGET, lead Marlene Neubauer delivers shot for Glen Pierce rink during Friday's opening round of provincial mixed curling playoff at Racquet Club. Despite Marlene's efforts, Maple Ridge quartet was handed 10-6 defeat by Ivan Carlisle rink from Port Alberni.

Sherri in Front

KAMLOOPS, B.C. (CP) — Sherri Bath of Victoria suffered her first defeat in five games Friday but retained first place in the British Columbia junior women's curling championship.

Patti Jennings of North Vancouver upset Bath 8-5 in the fifth draw and improved her record to 3-2, for a second-place tie with Diana Smith of Kimberley, Janice Nelson of Burnaby and Diana Waller of Kamloops.

In other fifth-round play, Smith dumped Jodi Breault of Dawson Creek 10-3, Nelson beat Sandy Rooke of Vedder 9-5 and Waller doubled Karina Dziuba of Kitimat 10-5.

In the fourth round, Jennings beat Nelson 12-5, Bath defeated Breault 12-4, Dziuba edged Rooke 8-7 and Waller bested Smith 8-3.

Lead Shared

CALGARY (CP) — University of Victoria and University of Saskatchewan were tied with 3-1 records heading into today's round in the Canada West University Athletic Association women' curling championship.

Defending CWUAA champion Saskatchewan, skipped by Barb Thompson, will play the University of Alberta and Victoria, skipped by Pam Taylor, faces Lethbridge. A playoff would decide the winner of the six-team, single round-robin tournament if there is a tie.

British Columbia and Lethbridge are tied for third place with 2-2 records in the six-rink event.

Michelle Sparks Vikettes

Michelle Belanger couldn't have picked a better time to turn in one of her best, all-around performances on behalf of the University of Victoria Vikettes.

A transfer from Eastern Canada, Belanger scored 18 points Friday and her best defensive display of the season helped keep Vikettes on top of Alberta Pandas in their tense, down-to-the-wire run for the second and final playoff berth in the Canada West University Athletic Association's women's basketball league.

Victoria, which also got 18 from conference scoring leader Luanne Hebb, defeated first-place Calgary Dinnies 67-62 at Calgary. That kept Victoria in second, one game ahead of Alberta, and the Vikettes must win again tonight to assure themselves of a playoff berth.

Pandas kept the pressure on Victoria by scoring a home-floor 71-61 victory over Saskatchewan. In Friday's other game, UBC Thunderettes finally ended a winless streak at 18 games by upsetting Lethbridge 64-62 in a double-overtime thriller at Vancouver.

A Victoria loss tonight and an Alberta victory would leave teams tied for second, but Pandas would claim the final playoff berth because their 3-1 series advantage over Vikettes this season.

UVic Vikings, with first place in the men's league all wrapped up, dropped an 83-81 overtime decision to Calgary Dinosaurs.

Paul Babcock's 10-foot jump shot with six seconds left in overtime proved the winning basket. But the Vikings didn't quit. They came back to score but the referee ruled Victoria's field goal came after time had expired.

It was a big win for Calgary. Now 10-7, the Dinosaurs retained a mathematical chance of catching second-place Alberta, which romped to a 104-77 victory over Saskatchewan. Also on Friday, UBC tripped Lethbridge 84-63.

Small-Town Punchers Seem to Try Harder

BRANDON, Man. (CP) — As the Canada Winter Games boxing tournament moved towards today's finals, it seemed that when you're from Horsefly, B.C., Wyoming, Ont., or Lower Sackville, N.S., you try harder.

Along with willing campaigners from Bersimis and St. Alexis Montcalm, Que., and Punnichy and Duck Lake, Sask., who bowed out in Friday's semi-finals, the small-town representatives appeared to draw extra incentive from a determination to put their locality on the map.

Or so it must have seemed to John Classens, a welterweight from Edmonton, who suffered a technical knockout at the hands of Kelly Valburg, the pride of Horsefly and a last-minute addition to the British Columbia boxing team.

And Wyoming will never be quite as obscure again if heavyweight Alex Williamson, who stopped Bill Pryor of Halifax in his semi-final, can beat out Dan Coguen of Moncton for the gold medal.

Lower Sackville produced two finalists, bantamweight Mike Nickel and light heavyweight Cedric Parsons — you try even harder when you have a name like Cedric — and Danny Thompson of Maple Ridge, B.C., is fighting for a gold in the fly-weight division.

Ontario and B.C. each put five boxers into the final round and Nova Scotia had four. Quebec, which has 11 of the 15 gold medals awarded to date, has a chance to pick up three more in the ring.

All of which would add to an awesome performance by le Belle Province in the first half of the Games. Seven events besides boxing end today and Quebec has excellent gold-medal prospects in two of them — badminton and table tennis.

On Friday, the Quebecois settled for a relatively modest three victories in five finals, completing a sweep in synchronized swimming with a gold in the team competition, getting a fourth speedskating victory from Sylvie Daigle of Sherbrooke, Que.

Stefen Elmitt of Vancouver was the winner in the slalom, a combined event in which the skiers added two short-course runs to the two they put in over a longer course Wednesday. It was B.C.'s first gold medal of the Games.

(Results on page 18)

Three Unbeaten

Three teams, all from Victoria, remained undefeated heading into today's windup action in the British Columbia senior "B" volleyball championships at the University of Victoria.

Scorpions and Great Pumpkin, both of Victoria, were 4-0 heading into this morning's meeting on the final draw of the round-robin preliminary action in the six-team men's playdowns.

Victoria Swampgrass defeated Vancouver Clippers, Victoria Combos and Lake Cowichan to emerge as the only unbeaten squad in the five-team women's tournament. Clippers and Lake Cowichan shared second place with 2-1 records.

Lang's Target Toil Pays Cats Dividend

Scott Lang has been working on his shooting, and the Victoria defenceman's target practice produced a big dividend for the Western Hockey League's Cougars on Friday.

Lang scored two goals and added one assist as the Cougars stretched an unbeaten-in-February streak to seven games with a 5-3 victory over the Breakers in Seattle.

Victory boosted the Cougars, who return home to Memorial Arena to face Brandon Wheat Kings tonight, into second place in the Western Division, one point ahead of New Westminster Bruins.

Although possessor of one of the hardest shots on the Victoria team, Lang has concentrated recently on keeping his shots lower and with better direction. Improvement was noted Wednesday when Lang fired nine shots directly on the target in an 8-3 victory over Edmonton Oil Kings.

Although he went pointless in that game, his blasts from the point created considerable anxiety for Edmonton netminders.

His point shooting was effective again Friday, although his second of the night and seventh of the season was scored the easy way — into an open net after Seattle pulled goaltending Ken Hodge in a gamble for a tie.

Centre Gary Lupul, with his 37th and 38th, also scored a pair for Victoria while Mike Shields added the other.

While Lang and Lupul sparked the attack, goaltender Steve Amiss was the defensive standout. He made 31 saves, including 14 in the opening period, to backstop the victory.

In other games Friday, Mike Toal's two goals sparked Portland Winter Hawks to a 7-4 victory over Edmonton while in Lethbridge, the Broncos topped the Central Division-leading Billings Bighorns 7-3.

	GP	W	L	T	F	A	P
Eastern Division							
Brandon	53	42	3	8	374	162	92
Saskatoon	54	17	24	13	301	309	47
Edmonton	58	14	33	11	229	329	39
Regina	54	12	37	5	225	378	29
Central Division							
Billings	58	33	18	7	345	227	73
Lethbridge	54	29	20	5	298	243	63
Calgary	57	23	29	5	289	310	51
Medicine Hat	54	11	36	7	210	364	29
Western Division							
Portland	54	36	7	11	324	208	83
Victoria	55	24	21	10	239	230	58
New West	55	26	24	5	233	232	57
Seattle	54	14	30	10	214	257	38

VICTORIA 5, SEATTLE 3

First Period

1. Seattle, Dies (Rausse, Dunn) 0:59
2. Victoria, Lupul 37 (Jacobson, Smith) 5:59
3. Seattle, Thomas (Ward, Kolman) 14:00
4. Victoria, Shields 17 (Pederson, Lang) 17:19

Penalties — Hatfield Se 2:56, T. Robertson V 8:48, Fritz V 19:29.

Second Period

5. Victoria, Lupul 38 (Smith, Adams) 10:23
6. Victoria, Lang 6 (Pederson) 14:01
7. Seattle, Walter (Dies, Clarke) 17:50

Penalties — Ward Se, Lupul V 1:12, Held Se 6:36, Jansch V 8:01.

Third period

8. Victoria, Lang 7 19:50

Penalties — Kerr Se 2:29, Shields V 3:02, Hunter Se 8:00, Jacobsen V Thomas Se majors 12:27.

Shots on goal:

Victoria	8	9	6	—23
Seattle	16	10	8	—34

Goaltenders—Amiss, Hodge.
Attendance—1,400.

BILLINGS (3) — Jeff Zilkie, John Eger, Doug Buchanan; LETHBRIDGE (7) — Kevin Ginnell 2, Dave Falkenberg, Randy Ruff, Larry Doyle, Gord Williams, Dave Snopek. Attendance — 3,690.

EDMONTON (4) — Bruce Jacobson 2, Ryan Switzer, Mel Biluk; PORTLAND (7) — Mike Toal 2, Joel Elliott, Alvin Szott, Keith Brown, Tim Tookey 2. Attendance — 3,930.

RAMBLERS MEET BAYS IN FINAL

It will be Mt. Douglas Ramblers and Oak Bay in the final of the South Vancouver Island senior high school girls' basketball tournament.

The showdown, starting at 8 tonight, will be played at Oak Bay.

Ramblers, sparked by Donna Braden's 31 points, advanced by defeating Spectrum 53-25 while Oak Bay defeated Victoria High Tigers 39-31 in Friday's semi-finals at Esquimalt.

Sue Chowen scored 12 points to spark Oak Bay while Tracy Wenman topped the Tigers with 15.

Victoria and Spectrum will play off for third place.

Debbies Capture Golds

EDMONTON — University of Victoria athletes claimed three medals Friday in the Canada West University Athletic Association's indoor track and field championships.

The Debbies — Campbell and Scott — lived up to premeet expectations and captured gold medals on the track while Brent Fougner won a silver medal with a leap of 6.61 metres in the long jump. Fougner competed despite a leg injury.

Scott battered the 3,000 metre record with an impressive time of 9:31.1 while Campbell won the 800 in 2:12.1.

Score One for Charley

NEW YORK (AP) — Score one for Charley Finley in his continuing war of words with baseball commissioner Bowie Kuhn.

Finley received clearance Friday from Kuhn to sell two minor-league players to New York Yankees for half a million dollars — but it wasn't easy.

It took a 2½-hour hearing in Kuhn's office before the commissioner agreed to allow George Steinbrenner's Yankees to purchase catcher Bruce Robinson and pitcher Greg Cochran from Finley's Oakland A's for $500,000.

It marked the first time Finley has come out on top in one of these hearings. Previously, Kuhn had voided Finley's attempted sales of outfielder Joe Rudi and pitcher Rollie Fingers to Boston Red Sox for $2 million and pitcher Vida Blue to the Yankees for $1.5 million in 1976 and Blue to Cincinnati Reds for $1.75 million 18 months later.

This time, however, Kuhn gave Finley the green light to ring up the Oakland cash register and deposit the Yankees' dollars.

The Robinson-Cochran sales had fit into the commissioner's guidelines which limit cash transactions between clubs to $400,000 per player.

Grads Tie Legion

Terry Parsons and Bruce Jeffries each scored a pair of goals Friday as Esquimalt Legion battled Esquimalt graduates of the South Island Junior "B" Hockey League to a 6-6 tie at the Sports Centre.

Mark Ekstrom and Kelly Bryant counted Legion's other goals while Kevin Kennedy (2), Kevin Park, Dave Layle, Kerry Brewster and Lance Hobbs scored for Grads.

PRIZE SHOOT
South Vancouver Island
RANGERS
Luxton Road
invite you to a
PRIZE TRAP SHOOT
February 17 and 18
10 A.M. until Dark.

Milliken and Svindt Best of Fivepinners

Sandy Milliken and Les Svindt captured the fivepin awards during the 17th week of competition in the 16th annual Victoria Times Bowler-of-the-Week contest.

Sandy started strongly to win women's honors with a 313-209-288 — 810 series in the Yarrows League at Town and Country Lanes.

Les took the men's laurels with a 296-319-294 — 909 series in the Monday Mixed League at Wilson Bowladrome.

In addition to weekly awards, both bowlers also qualified for berths in the annual Bowler-of-the-Year rolloffs.

SPORTS SHORTS

June Windup Predicted For Soccer

Times News Services

A melancholy piece of soccer history was made Friday when an entire round of the English Football Association Cup was postponed for the first time in the competition's 108-year history.

The four fifth-round ties scheduled for today were all called off following blizzards which swept Britain this week.

The other four matches could not take place because the teams involved had not settled their fourth-round games.

Even Leicester City, with a protective balloon that has been the envy of other clubs this winter, has had problems. The polythene tent which covers the pitch collapsed under the weight of snow.

The English soccer backlog now is approaching the level reached in the bitterly cold winter of 1963 and one official said the season may have to be extended until June.

★ ★ ★

Elsewhere and also in the world of sport . . .

Coaches in the National Hockey League are interested in forming their own union or association and may have one by next season, says **Alan Eagleson,** executive-director of the NHL Players Association.

He said several coaches have approached him and that he has told them he is prepared to help on an informal basis. "I would advise them, but I wouldn't be their lawyer."

He said a coaches union is an idea whose time has arrived.

"Coaches should be entitled to rights and benefits like anyone else," he said. "But if a coaches association is formed, there also should be some restrictions placed on it, similar to the restrictions placed on players by the collective bargaining agreement."

For example, he said, they shouldn't be able to criticize referees.

★ ★ ★

A convicted murderer is being allowed out of prison to coach an Australian rugby league team.

Chris Koen, 35, who has served nine years of a life sentence, has been appointed coach of Mittagong, a New South Wales country team.

Koen, described by the authorities as a model prisoner, has used his years in jail to study the techniques of leading players and coaches.

He is allowed out of prison each Tuesday and Thursday evening to supervise training and again on Sunday afternoons to attend matches.

★ ★ ★

It was racing as usual, but betting only for "win" or the "daily double" at New York's Aqueduct racetrack as substitutes replaced striking mutuel clerks to take bets and pay winners among some 5,000 fans on hand Friday.

The strike resulted from employee resistance to automation of betting, which is expected to reduce the need for mutuel clerks when a computer system becomes operational at Belmont Park on May 13. Aqueduct, Belmont Park and Saratoga race tracks are operated under a rotation system by the New York Racing Association.

The strike in its first day had blocked all on-track betting on Thursday, diverting the betting business to Off-Track Betting Corp. parlors.

All 550 betting machines had been sabotaged in advance of the strike and a complaint by the track was under investigation.

★ ★ ★

The trial of 21 defendants accused of racketeering and fixing races at six U.S. East Coast tracks was set for April 30 after District Judge **W. Arthur Garrity, Jr,.** withdrew from the case in Boston this week.

Magistrate **Lawrence Cohen,** who accepted innocent pleas at arraignments of many of the defendants, said the case was assigned to Judge **A. David Mazzone.**

Garrity reported that he supervised a long probe of one of the defendants in the early 1960s when he was U.S. attorney. He said his impartiality might reasonably be questioned, and therefore he was withdrawing.

★ ★ ★

IN HOCKEY: The National League Vancouver Canucks have sent right winger **Rick Blight** to their Central League farm club at Dallas . . . Subject of trade rumors earlier this year, Blight, 23, a first-round draft pick in 1975, has only five goals and 10 assists in 46 games . . . Toronto Maple Leaf winger **Dave Williams** was ordered to appear in provincial court May 11 for trial on a charge of common assault . . . The charge was laid by a man who said he was punched after a car accident in Toronto on New Year's Day . . . Buffalo Sabres are terminating their working agreement with Hershey Bears of the American League, effective June 1 . . . Former assistant coach **Terry Crisp,** who was fired along with head coach **Bob McCammon** by Philadelphia Flyers last month, has been named a special assignment scout for the NHL club . . .



"Are you wearing furry socks?"

SPORTS MENU

TONIGHT

HOCKEY
8:30 p.m. — Western League, Victoria Cougars vs. Brandon Wheat Kings, Memorial Arena.

BASKETBALL
5 p.m. — Greater Victoria High School Girls' League, continuation of playoffs, final at 8 p.m., Oak Bay High School.
8 p.m. — Final of 3rd annual Victoria City Police Athletic Association junior high school girls' tournament, Belmont High School.

CURLING
3 p.m. — Continuation of British Columbia mixed playdowns, Racquet Club of Victoria.

SUNDAY

GOLF
10:30 and 10:37 a.m. — Victoria District open and junior button matches, Gorge Vale Golf Club.

CURLING
10 a.m. and 3 p.m. — Final draws in British Columbia mixed playdowns, Racquet Club of Victoria.

ARCHERY
10 a.m. — Final day of Vancouver Island championships, Royal Oak Junior High School.

SOCCER
2:15 p.m. — Island League, first division; Royals vs. Nanaimo City, Heywood Avenue Park; UVic Vikings vs. Oak Bay, Topaz Park.
2:15 p.m. — Island League, third division; Braves vs. Duncan, Beacon Hill Park (South); Labatts vs. Oak Bay, Blanshard Park; Lakehill Athletics vs. Port Alberni, Uplands Park; Kickers vs. Lakehill Ormistons, Lambrick Park.
1 p.m. — Island League, fourth division; Castaways vs. Victoria Athletics, Beacon Hill Park (North); Sidney vs. Gorge, Beacon Hill Park (South).
2:15 p.m. — Island League, fourth division; Chez Pierre vs. UVic Norsemen, Mt. View; Duncan United vs. Saanich, Riverside Park; Cordova Bay vs. Falcons, Lochside Park.
2:15 p.m. — Island League, fifth division; Sooke United vs. Croatia, Sooke; Prairie Inn vs. Duncan Native Sons, Wains Park; Castaways vs. Cordova Bay, Horner Park; Health Spa vs. Duncan Royal Cleaners, Lambrick Park; Saanich United vs. Duncan Merchants, Layritz Park; Victoria Orcas vs. Saanich Breakers, Cedar Hill Park.

RUGBY
2:30 p.m. — Exhibition matches; UVic Vikings vs. Abbotsford (UVic Norsemen vs. Abbotsford preliminary at 1 p.m.), Wallace Field; Cowichan vs. UBC Old Boys (seconds preliminary at 1 p.m.), Duncan.
1 p.m. — Island Union, third division; James Bay vs. Vampires, Macdonald Park; Castaways vs. Oak Bay, Carnarvon Park; Ebb Tide vs. Velox, Macdonald Park.

RUNNING
1 p.m. — Start of 8th annual Flying "Y" Road Races, Royal Roads.

HOCKEY
2 p.m. — South Vancouver Island Junior "B" League, Kerry Park Islanders vs. Esquimalt Legion, Mill Bay Arena.
2 p.m. — South Island Big Six League, Duncan Silver Park Blades vs. Western Homes Buckaroos, Duncan Recreation Centre.

MONDAY

BADMINTON
6:30 p.m. — Start of Victoria City championships, Racquet Club of Victoria.

HOCKEY
8:15 p.m. — South Vancouver Island Junior "B" League, Juan de Fuca Gulls vs. Esquimalt Legion, Juan de Fuca Arena.
8:15 p.m. — South Island Big Six League, Western Homes Buckaroos vs. Juan de Fuca Merchants, Memorial Arena.

BASKETBALL
4 p.m. — Greater Victoria High School Boys' League playoff, Belmont vs Oak Bay, Victoria High.
7 p.m. — Greater Victoria High School Boys' League, Dunsmuir at Spectrum.

Four Unbeaten

Lansdowne, Arbutus, Cedar Hill and Oak Bay remained undefeated heading into the final day's play at the annual City Police junior high school girls' basketball tournament at Belmont.

The 12-team tournament resumed this morning and winds up with finals starting at 5 this evening.

Laura Favor scored 30 points to set a tournament record Friday as Arbutus trounced Belmont 68-28.

Lansdowne, Cedar Hill and Oak Bay also came through with easy victories in the second round.

Friday's results:

Lansdowne 59, Reynolds 31
Cedar Hill 40, Spencer 20
Oak Bay 49, Colquitz 32
Arbutus 68, Belmont 28
Stelly's 52, Belmont 34
Reynolds 45, Dunsmuir 19
Harbor View 30, Colquitz 27
Royal Oak 29, Spencer 20

ACTION SQUAD TRIMS D-TECH

LANGLEY — Victoria DataTech, preparing for next weekend's provincial senior "A" men's basketball championship tournament, was blasted 111-82 by Athletes in Action in an exhibition Friday at Trinity College.

Billy Loos sparked DataTech with 26 points.

Four teams are scheduled to compete in the B.C. tournament in Vancouver.

Flying Y Races At Royal Roads

The eighth annual Victoria Flying Y road races, with divisions for masters (over 45) to under 10, will be held Sunday at Royal Roads.

Racing, which will include a recreational predicted time run, will start at 1 p.m. and registrations will be accepted a half hour earlier.

Panthers Grab Top Spot, Leave Next Three in Tie

By JIM CRERAR
Times Staff

A team that had trouble getting off the ground at the start of the season is the king of the hill today in the Greater Victoria high school boys' basketball league.

Parkland Panthers, who could scrape up only nine players to start the season, nailed down first place Friday night with a 77-69 victory over Oak Bay Bays at Parkland and threw three other schools into a second-place tie in the final standings.

In a battle between a pair of previously winless squads, Rod Chow fired 23 points to pace Reynolds Roadrunners to a 67-52 triumph over Claremont Spartans.

Victory was the 10th without a loss in league play for coach Joe Milligan's Panthers and left the defending champion Bays with an 8-2 mark, the same as Mt. Doug Rams and Belmont Braves.

The first-place finish gives Parkland an automatic berth in the Island "AA" finals in two weeks in Nanaimo. The second-place finisher also gets a free ride to the Hub City and that means the Rams, Bays and Braves must play off for the spot.

Lower Island league chairman Ash Valdal of Vic High sorted it out after Friday night's game at Parkland. A coin toss gives Mt. Doug a bye while Belmont meets Oak Bay Monday at 4 p.m. at Vic High. The winner meets the Rams Tuesday at 4 p.m., also at Vic High, for second place.

It was impossible to determine second place on the basis of league results because Oak Bay beat Mt. Doug, Mt. Doug beat Belmont and Belmont beat Oak Bay.

In addition to the first two finishers, two other Greater Victoria schools get into the Island "AA" finals and they'll determine those berths through Lower Island playdowns next Thursday and Friday.

Joining Parkland, Oak Bay, Mt. Doug and Belmont in the Lower Island playoffs will be Vic High Totems, fifth-place finishers with a 6-4 record, and Spectrum, 3-6 with one schedule game to play Monday at home against Dunsmuir Demons (2-7).

Spectrum actually finished seventh behind Stelly's Stingers, who had a 5-5 mark, but Stelly's will enter single-A playdowns along with Dunsmuir, Reynolds and Claremont.

Esquimalt Dockers (3-7) finished eighth and failed to qualify for the Lower Island "AA" playoffs.

The Lower Island playdowns begin Thursday with Vic High playing at the home court of the team finishing third in the Monday-Tuesday playoffs. Spectrum plays at the home of the fourth-place team, also on Thursday.

On Friday, action shifts to the old gym at UVic where Thursday's winners meet to determine third and fourth placings in the Lower Island in a game starting at 7. That will be followed by an 8:30 contest between Parkland and the second-place league finisher to determine the one and two spots in the Lower Island.

★ ★ ★

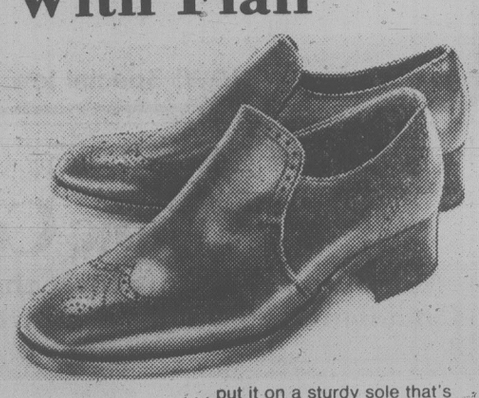
BOYS STANDINGS

	G	W	L	Pts
Parkland	10	10	0	20
Mt. Doug	10	8	2	16
Oak Bay	10	8	2	16
Belmont	10	8	2	16
Vic High	10	6	4	12
Stellys	10	5	5	10
Spectrum	9	3	6	6
Esquimalt	10	2	8	4
Dunsmuir	9	2	7	4
Reynolds	10	1	9	2
Claremont	10	0	40	0

Chargex accepted *Master Charge accepted*

Ingledew's

Slip-on With Flair



. . . put it on a sturdy sole that's got plenty of zing . . . and you've got a sure winner.

Ask for "Upstart" $38.95

Ingledew's

749 YATES STREET

AMERICAN HALLMARK, INC.
Realty U.S.A.

Are you planning a trip to the Valley of the Sun in the near future? Feel free to contact me. I will be at the Empress Hotel from Feb. 20th to 24th. I look forward to explaining and showing you what Golden Opportunities are now available to you. When you invest in Arizona's future — Do it Now! Foresight is better than Hindsight.

ACT NOW!
Your Canadian Rep. for all Real Estate and Investment needs. Write or phone me for an appointment.
T. Duncan MacDonald,
Notary Public,
Realtor-Associate,
7126 E. Shea Blvd.,
Scottsdale, Ariz., 85254
Phone (602)948-9864

RACQUET STRINGING
from $7.50
work and materials GUARANTEED
centre court racquets
1543 Pandora 598-7175
In Stadacona Centre

SNOOKER and BILLIARDS TOURNAMENT (A & B EVENTS)

- door prizes
- cash and trophies
- foosball and shuffleboard tournament
- prizes for high pinball and break-out score both days

NO ENTRY FEE

Sat and Sun. Feb. 24 and 25

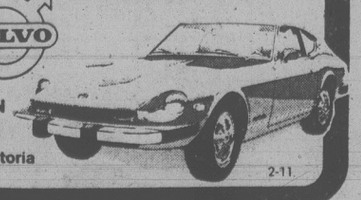
Entries accepted at **ISLAND SNOOKER**
1348 Broad St.
1Prior to Fri., Feb. 23rd

Fernie Plans Franchise Bid

CRANBROOK (CP) — A group of Fernie businessmen have decided to apply for a franchise in the Western International Hockey League, the senior amateur circuit that started the present season with five teams, but has dwindled to three with suspension of franchises at Nelson and Calgary.

The WIHL now operates with teams in Kimberley, Trail and Cranbrook.

McCALLUM MOTORS LTD.
AUTO BODY REPAIRS & PAINTING — ALL MAKES
I.C.B.C. Claims Handled Promptly!
DATSUN
VOLVO



SHOP:
933 JOHNSON
382-6122
1101 Yates, Victoria
V8V 3N1
2-11

THE CANADIAN SCOTTISH REGIMENT (PRINCESS MARY'S)



If you want a dull, routine job, we are not interested in you. However, if you like challenging, exciting work like firing automatic weapons, throwing grenades, helicopter training, rappeling, mountaineering and more, then you may be just who we are looking for. Join the Canadian Scottish Regiment; try the infantry, you'll like it.

If you are male, 17 or older and physically fit, we want you. Come and ask some questions about serving in Canada's citizen army — The Militia. The work is part time, with some opportunity for full time employment. We're at the Bay Street Armoury on Thursday and Tuesday evenings from 8 p.m. to 10 p.m. Ask for the Canadian Scottish Regiment.

GRAND OPENING SALE



For your convenience we have moved from
JUBILEE STREET
to
TRANS CANADA HIGHWAY
No. 6, 5777
In Duncan
(Brownie's Chicken)

SKI JACKETS by Utex Mercury Sportswear and Sportscaster .... from $24.95 and up.

SKIS
Kneisel TXL
Reg. $175 ... SPECIAL $119.95

Fisher Cut 70 Flare
Reg. $195 ..... SPECIAL $125

SKI BOOTS
Kastinger XL Lite
Reg. $214.95...SPECIAL $134.95

Kastinger Master
Reg. $179.95...SPECIAL $119.95

GAUMONT ULTRALITE
Reg. $189.95.....SPECIAL $119.95

Cross Country Suits and Socks
Reg. $99 ..... SPECIAL $59.95

MANY MORE IN—STORE SPECIALS
3 DAYS ONLY Fri., Feb. 16—9:30-9
Sat., Feb. 17—9:30-9
Sun., Feb. 18—10-4

Some In Broken Sizes
All Sales Are Final
No Exchange or Refunds.

MANFRED'S MOUNTAIN SHOP
(Manfred and Marianne)
Duncan No. 6—5777 Trans Canada Highway 748-2321

Sears **Tire and Auto Centre**

8.88

reg. 12.99 (most North American Cars)

Sears wheel alignment special

Correct wheel alignment is demanded in a City test. Do it now to prevent uneven tire wear, and to stop shimmy and shake at high speed. Improve your cars safety and possibly increase your mileage today, while you save. Torsion bars extra

Save 25%

Sears complete brake job!

Here's what we do!
★ Install new brake shoes and/or disc pads
★ Replace springs, hold-down parts, repack front bearings.
★ Rebuild wheel cylinders and/or rotors.
★ Inspect master cylinder lines, adj. emergency brakes.
★ Check rear seals, bleed hydraulics, road test. Additional parts and labour extra.
★ On parts and labour only most cars.
★ 25% off labour only on import cars

Brake job guarantee
Sears brake shoes, disc pads and brake parts, when used in private passenger car service are fully guaranteed (parts and labour) against manufacturing or material defects and against wearout for 18 months or 18,000 miles, whichever comes first.

Sears Automotive (190). Phone enquiries: 595-9111
Advertised prices in effect 9:30 a.m. Monday, Feb. 19, through 5:00 p.m. Friday, Feb. 23, while quantities last.

2-4

Simpsons-Sears Ltd.

'Reg.' and 'Was' refer to Simpsons-Sears prices.

Tanner Seems Good Bet

RANCHO MIRAGE, Calif. (AP) — With Jimmy Connors, Bjorn Borg and John McEnroe all sent packing, overlooked Roscoe Tanner suddenly seems a good bet to successfully defend his title in the $250,000 Tennis Games.

The eighth seed despite his 1978 victory in this event, Tanner continued the tournament's string of upsets when he knocked off the top-seeded Connors 4-6, 6-3, 7-6 in their quarter-final match Friday.

In earlier rounds, No.2 seed Borg lost to Brian Manson and third-seeded John McEnroe fell to Eliot Teltscher.

Tanner, a former Stanford star, was to play Teltscher in one semi-final today while fourth-seeded Harold Solomon faced No.5 Brian Gottfried in the other. The winner of Sunday's final match will earn $35,000.

Tanner finally won the match on a 10-8 tie-breaker.

AT THE CANADA WINTER GAMES

BRANDON — Friday's results and team standings at the Canada Winter Games:

MEDALS

	Gold	Silv.	Br.
Quebec	11	5	3
P.E.I.	1	4	0
Manitoba	1	1	2
B.C.	1	1	1
Saskatchewan	1	0	1
Alberta	0	2	6
Ontario	0	2	2
New Brunswick	0	0	0
Nova Scotia	0	0	0
Newfoundland	0	0	0
N.W.T.	0	0	0
Yukon	0	0	0

WOMEN'S VOLLEYBALL
Preliminary Round
Final Standing
Group A

	W	L	P
xQuebec	5	0	10
xB.C.	4	1	8
Newfoundland	3	2	6
Nova Scotia	2	3	4
P.E.I.	1	4	2
Yukon	0	5	0

Group B

xOntario	4	1	8
xManitoba	4	1	8
Alberta	3	2	6
New Brunswick	2	3	4
Saskatchewan	2	3	4
N.W.T.	0	5	0

x — for semi-finals.

Semi-finals
B.C. defeated Ontario 16-14, 15-13.
Manitoba def. Quebec 15-7, 6-15, 15-11.
Ninth-place Playoff
Sask. def. P.E.I. 15-10, 15-13.
Seventh-place Playoff
N. Scotia def. N.B. 15-13, 15-8.
Fifth-place Playoff
Alta def. Nfld 15-8, 13-15, 15-9.

MEN'S VOLLEYBALL
Seventh-place playoff
N. Scotia def. Alta 12-15, 15-10, 15-12.
Ninth-place Playoff
Nfld def. P.E.I. 15-6, 10-15, 15-4.
Other results
N.Scotia defeated Yukon 15-8, 15-3.
Nfld defeated P.E.I. 15-7, 15-7.
Yukon defeated N.W.T. 15-1, 15-2.

HOCKEY
Semi-finals
B.C. 13 P.E.I. 2
Nova Scotia 6 Ontario 5
Fifth-place Playoff
Manitoba 8 Saskatchewan 3
Seventh-Place Playoff
Quebec 7 Alberta 6
Ninth-place playoff
New Brunswick 11 Newfoundland 5

BADMINTON

	W	L	P
Ontario	9	0	18
Quebec	9	0	18
Alberta	7	2	14
B.C.	6	3	12
Manitoba	6	3	12
New Brunswick	6	3	12
Nova Scotia	4	5	8
Saskatchewan	3	6	6
P.E.I.	2	7	4
Newfoundland	1	8	2
N.W.T.	1	8	2
Yukon	0	9	0

Nova Scotia 7 Saskatchewan 2
Ontario 9 N.W.T. 0
Quebec 9 New Brunswick 0
Manitoba 5 Yukon 1
B.C. 7 P.E.I. 2
Alberta 9 Newfoundland 0
Nova Scotia 8 Newfoundland 1
Ontario 9 Saskatchewan 0
Quebec 9 N.W.T. 0
New Brunswick 5 Manitoba
Alberta 9 B.C. 4

SPEEDSKATING
Women's 1,500 metres mass start: 1. Sylvie Daigle, Sherbrooke, Que., 2:47.5; 2. Nancy White, Montague, P.E.I., 2:47.9; 3. Dawn McMahon, Calgary, 2:48.6.
Men's 1,500 metres mass start: 1. Mike Buss, Winnipeg, 2:24.9; 2. Jean Pichette, Ste. Foy, Que., 2:25.2; 3. Bill Johnston, Ste. Foy, Que., 2:25.2.

TABLE TENNIS

	W	L	P
Quebec	9	0	18
Ontario	8	1	16
Alberta	8	1	16
B.C.	6	3	12
Manitoba	5	4	10
Newfoundland	5	4	10
New Brunswick	5	4	10
Nova Scotia	3	6	6
P.E.I.	3	6	6
Saskatchewan	2	7	4
N.W.T.	0	9	0
Yukon	0	9	0

Ontario 20 Manitoba 0
B.C. 13 P.E.I. 7
Quebec 13 Alberta 7
New Brunswick 20 N.W.T. 0
Newfoundland 12 Saskatchewan 8
Nova Scotia 13 Yukon 7
New Brunswick 13 Yukon 7
Ontario 18. P.E.I. 2
Newfoundland 19 N.W.T. 1
Alberta 17 B.C. 3
Nova Scotia 13 Saskatchewan 7
Quebec 20 Manitoba 0

BOXING
Semi-Finals
48kg: Billy McCann, Surrey, outpointed Terry Assiniboine, Punnichy, Sask.
51kg: Dave Hilton, Brossard, Que., stopped Pat Fiacco, Regina.
54kg: Kevin Watson, Saint John, N.C., outpointed Vishnu Seecharan, Hamilton.
57kg: Mark Adams, Sackville, N.B., outpointed Brien Nolan, Sault Ste. Marie, Ont.
60kg: Shane Allison, Windsor, N.S., outpointed Greg Rumoher, Fort Saskatchewan, Alta.
63.5kg: Jimmy Jones, Halifax, outpointed Remi Rousselot, Bersimis, Que.
67kg: Kelly Valburg, Horsefly, B.C., stopped John Classens, Edmonton.
71kg: Marc Fabi, Sherbrooke, Que., outpointed Herb Waller, Edmonton.
81kg: Shane Anderson, Fort Nelson, outpointed Daniel Vandal, Winnipeg.
Over 81kg: Alex Williamson, Wyoming, Ont., stopped Bill Pryor, Halifax.
48kg: Brian Robson, Hamilton, stopped John Lucas, Winnipeg.
51kg: Danny Thompson, Maple Ridge, outpointed Sonny Wicks, Dartmouth, N.S.
54kg: Mike Nickel, Lower Sackville, NS., outpointed joe Pendrey, Kimberley, BC.
57kg: Alex Graanbois, Edmonton, stopped Pierre Cyr, Montreal.
60 kg: Don Poole, Toronto, outpointed Herve Morrissette, Chicoutimi, Que.
63.5kg: Brian Wise, Prince George, outpointed Andy Bailey, Sault Ste. Marie, Ont.
67kg: Gord Apolloni, Sudbury, Ont., stopped Basil Gamble, Duck Lake, Sask.1
71kg: Ken Johnson, Winnipeg, outpointed Steve Bouchie, Kamloops.
75kg: Robert Guimond, Montreal, outpointed Mark Collins, Winnipeg.
81kg: Cedric Parsons, Lower Sackville, N.S., outpointed Dave Nolan, Sault Ste. Marie, Ont.
Over 81kg: Dan Goguen, Moncton, N.B., outpointed Michel Morin, St. Alexis Montcalm, Que.

ALPINE SKIING
Men's Slalom Final (Combined points standing from long and short-course races): 1. Stefen Elmitt, Vancouver, 11.16 points; 2. Chris Wetaski, Coquitlam 14.29; 3. Gordon Perry, Calgary, 18.70.
Woman's Slalom Final (Combined points standing from long and short-course races): 1. Lynn Lacasse, Montreal, 40.98 points; 2. Louise Penney, Alma, Que., 50.87; 3. Pierrette Boulanger, Calgary, 52.53; 4. Diana Haight, Rossland, 63.43; 5. Wendy Morrison, Vancouver, 71.05.

SYNCHRONIZED SWIMMING
Team: Quebec (Manon Cote, Carol Ellis, Louise Perreault, Ann Hebert, Monique Bureau, Kathleen Giguere, Nancy MacDermott), 161.0210 points; 2. Alberta, 160.3621; 3. Ontario, 160.2705; 4. B.C., 158.8642; 5. Manitoba, 151.7121; 6. Saskatchewan, 146.7520.

WHA SUMMARIES

	G	W	L	T	F	A	P
Edmonton	50	29	21	0	202	164	58
Winnipeg	54	26	22	6	209	197	58
N. England	50	25	18	7	206	178	57
Quebec	50	25	21	4	184	169	54
Cincinnati	53	22	26	5	187	194	49
Birm'gham	52	21	27	4	185	207	46
x-Ind'apolis	25	5	18	2	78	130	12

x-disbanded.

NEXT GAMES: Tonight — Winnipeg at Cincinnati, Quebec at New England; Sunday — Quebec at Cincinnati, Edmonton at Birmingham, New England at Winnipeg.

WINNIPEG (1) — Rich Preston (18th); BIRMINGHAM (2) — John Stewart (12th), Michel Goulet (18th). Attendance: 7,353.

EDMONTON (4) — Bill Flett (15th), Paul Schmyr (5th), Wayne Gretzky (29th), Dennis Sobchuk (18th); NEW ENGLAND (2) — Dave Keon (16th), Andre Lacroix (26th). Attendance: 7,228.

PRO BASKETBALL

NATIONAL ASSOCIATION
Indiana 105 New Jersey 100
Detroit 110 Houston 96
San Antonio 121 Portland 120
Chicago 107 New York 104
Kansas City 119 Philadelphia 104
Milwaukee 99 Los Angeles 98
Golden State 109 Washington 103
Seattle 119 Phoenix 104
San Diego 118 Denver 104

You can build things!
with a little help from your friends (US) at
TOOLS 'n SPACE
The Hobby Woodworking Centre
338 Catherine St. 383-9600
At Esq. Rd. behind E & N Rail
NOW! Special low cost memberships.

Valuable offer for Canadian Olympic Coin owners:
Olympic Coins:
Millions of collectors covet them, thousands of Canadians own them, now you can own them too.



1980 Olympic Coins
Series II Citius
Available now.

Aristotle wrote about them, Alexander the Great minted them and so began a glorious numismatic tradition continued up to the present day.

To commemorate the first Olympic Games ever held in the USSR, the Soviet government has authorized *a limited issue* of beautiful solid silver Brilliant Uncirculated Coins in denominations of 5 and 10 Roubles.

The second series of this issue-five Coins celebrating some of the 1980 Olympic competitions-is now available for examination at select coin dealers.

They are the first silver Rouble Coins minted in over half a century and magnificent works of art in .900 fine silver. *The issue is so limited that only a fraction of 1976 Olympic Coin collectors will be able to own them.*

In addition, the second gold 100 Rouble Coin in this collection is now available as well as the first of five platinum Coins.

1980 Olympic Coin Specifications

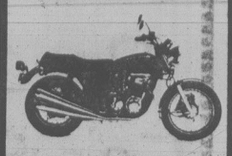
Silver	5 Roubles	10 Roubles
Diameter	33 mm	39 mm
Thickness (gauge)	2.4 mm	3.3 mm
Weight	.5359 troy oz.	1.071 troy oz.
Silver Content	.4823 troy oz.	.9645 troy oz.

Three percent of the Canadian dollar equivalent of the face value of Coins sold in Canada will be contributed to the Canadian Olympic Association.

MOSCOW 1980 OLYMPIC COIN PROGRAMME
Moscow 1980 Olympic Coin Programme, P.O. Box 1980, Station F Toronto, Ontario, Canada M4Y 2S3

See your local coin dealer
The Stamp Mart, 811 Fort St. 383-7821

LAST CHANCE



HONDA
Final Clearance
1978 Models

Road

CB 125	$899
CB 400TI	$1399
CB 400A	$1799
CB 550K	$2299
CB 750K	$2699
CB 750F	$2899

Trail

CT 90	$789
XL 175	$1189
XL 350	$1599

MULLINS MARINE SALES LTD.
382-1928 D-00365A
925 Yates St.

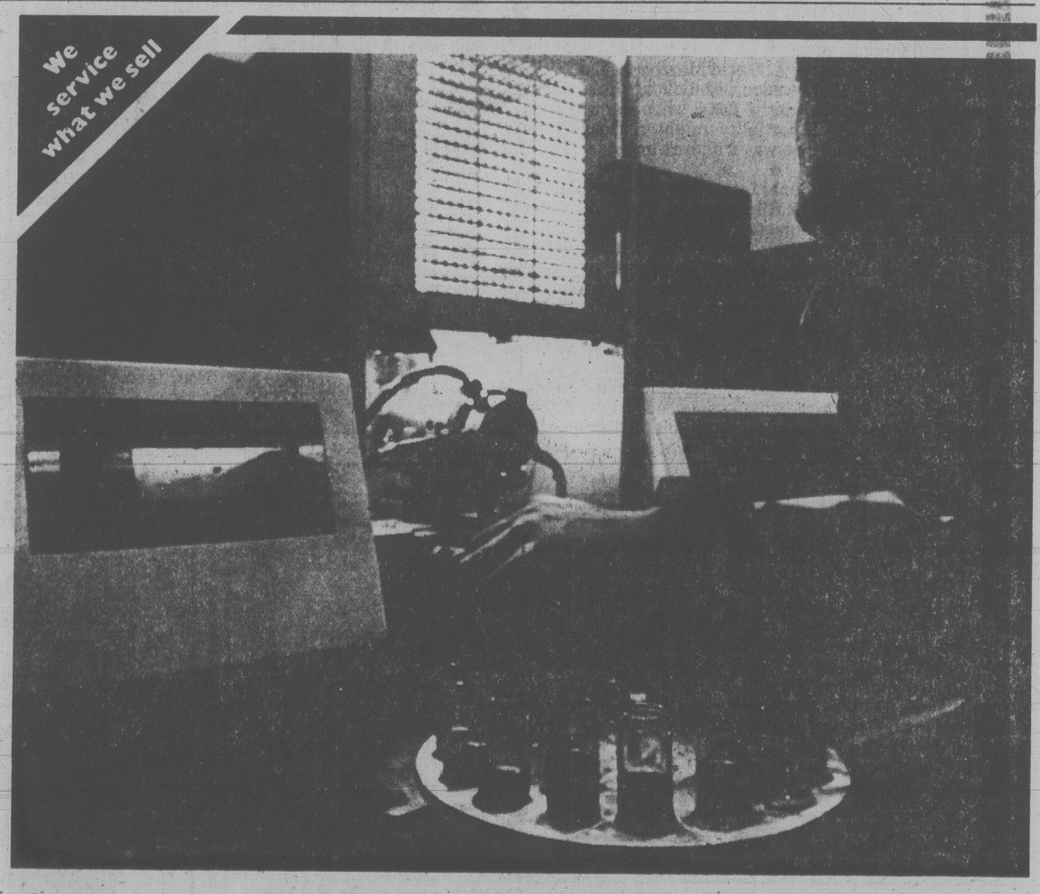
ESQUIMALT SPORTS CENTRE
386-3261
JOIN THE FUN
ICE SKATING
1151 ESQUIMALT RD.
SATURDAYS:
10:30 a.m. — Family
ENJOY YOURSELF
SUNDAYS:
1:45 p.m. — Cancelled
8:15 p.m. — Public
WEDNESDAYS:
3:30 p.m. — Public
THURSDAYS:
1:20 p.m. — Tots and Parents
SKATE SHARPENING
SKATE REPAIRS
ESQUIMALT POOL
527 FRASER
SCUBA DIVING
COURSE STARTS FEB. 20
FOR INFORMATION
386-8734
2-18

ROCKWELL
ISLAND MACHINERY LTD.
617 Chatham St.
385-5500
Parts and Accessories
2-7

Autoplan
PROTECTION PLUS SERVICE
FAST PERSONAL SERVICE
It takes just minutes to BUY YOUR 1979 Motor Vehicle Plates and Insurance through
Pemberton, Holmes Ltd
1000 GOVERNMENT ST.
"CIVIC PARKING VALIDATED"
OPEN FOR YOUR CONVENIENCE
SATURDAY, FEB. 17 and 24, 9 a.m.-1 p.m.
MON.-WED., FEB. 26, 27, 28, 8:30 a.m.-7 p.m.
CALL 384-8124 FOR INFORMATION
REMEMBER!
Your cost could be less than at the Motor Vehicle Office
2-11

Colony MOTOR INN
THE SENSATIONAL
"DOUBLE TROUBLE"
FROM 8:30
THE NEW LOUNGE
2-3

We service what we sell



Finning's SOS analysis gives you inside information on your equipment

SOS analysis. That's Finning's Scheduled Oil Sampling: an early warning service that tells you what's happening inside engines, transmissions, hydraulics and final drives - before something serious happens.

Here's how SOS works. When you want to know the health of your machine, send oil samples from the various systems to our laboratory. Our SOS specialist uses an atomic absorption spectrophotometer and other sophisticated test equipment to measure the chemical changes in the oil and determine the presence of metal deposits, dirt, fuel or other contaminants. Then we'll tell you the results. We'll let you know whether you can use the oil safely for an extended period. And if unusual contaminants or abnormal wear patterns show up, we'll tell you what immediate action should be taken.

At only pennies per operating hour, SOS analysis is a preventive maintenance program you shouldn't be without. It avoids unnecessary repairs and keeps minor repairs minor. It warns against premature breakdown, and it can mean big savings in repair bills and lost production.

Like any inspection program, Scheduled Oil Sampling works best when you use it regularly. Finning's SOS is another unmatched CAT PLUS support service.

FINNING
YOUR CATERPILLAR DEALER
Caterpillar, Cat and CB are Trademarks of Caterpillar Tractor Co.
27 Crease Avenue
Victoria 384-4144

Sotheby Parke Bernet
Founded 1744 – The leading firm of fine art auctioneers and appraisers in the world
is pleased to announce the appointment of
MR. UNO LANGMANN
as our representative in the Northwest.
Sotheby Parke Bernet is first in the world of fine art auctioneering
first in auction experience; since 1744 in London, since 1883 in New York
first in total sales in all fields of collecting
first in world record prices
first in the total number of buyers and sellers
first with the largest staff of specialists in the fine and decorative arts
first with the largest network of auction facilities
and, in Los Angeles, the West's largest gallery and staff of experts
Mr. Langmann is available for consultations on potential consignments of antiques, fine art, paintings, prints, jewelry, Oriental art and antique firearms, as well as appraisals for insurance, estate tax and other purposes.
The standard commission charged to sellers is 15% on items up to $500 and 10% on items $501 and over. All property sold is subject to a premium of 10% payable by all buyers as part of the purchase price.
Sotheby Parke Bernet
2117 Granville Street, Vancouver, B.C. V6H3E9
Telephone: (604) 736-3212

MINI, MAXI EXTRAVAGANZA TO LAS VEGAS

— Return Air Fare Vancouver/Las Vegas
— 3 or 4 nights accommodation
— Meal and open complimentary bar on flight
— Transfers to and from hotel
— 6% Nevada tax and Casino Package

HOTELS

Grenada Inn from ..... $179.00 Can. Funds
Wesward Ho from ..... $199.00 Can. Funds
Marina or Tropicana ..... $219.00 Can. Funds

DEPARTURES EVERY SUNDAY AND THURSDAY effective Feb. 4

TAKE YOUR MINI OR MAXI COFFEE BREAK IN LAS VEGAS

NOTE: We have only 16 seats left for Easter Break. March 22 - April 3

BAINS INTERNATIONAL TRAVEL SERVICE LTD. 1710 Douglas St., opp. the Bay 386-6363 1-21

Variety Shows With Leaders

TUCSON, Ariz. (AP) — A varied group of golfers were at the top entering today's third round of the Tucson Open — a cross-handed putter, the second alternate and a one-time football running back from Morgan State.

"It was a good solid round, a solid 66," Bruce Lietzke, the cross-handed putter, said Friday after that four-under-par round had staked him to a three-shot lead halfway through this chase for a $45,000 first prize.

"I threw away a couple of shots," Lietzke said after posting his 129 total, 11 strokes under par.

Closest to him at 132 were a pair of rookies — Mike Brannan, the second alternate, and Jim Thorpe, the one-time Morgan State running back.

Brannan, who got into the tournament only when a couple of original starters withdrew, fired a 68. And Thorpe, a long-hitting 212-pounder and the last man on the course, birdied his last four holes for a 65. He drove green-high on two par-four holes in that closing burst.

Defending champion Tom Watson moved into title contention at 133.

The group at 134 included Jim Nelford of Burnaby, who shot 70 Friday.

Both Dave Barr of Kelowna and Dan Halldorson of Brandon were in a group at 136. Barr shot a 67 Friday, while Halldorson had a 68. George Knudson of Toronto missed the cut with a 141 following Friday's 69.

Bruce Lietzke	63-66—129
Jim Thorpe	67-75—132
Mike Brannan	64-68—132
Marty Fleckman	66-67—133
Tom Watson	67-66—133
Mark Hayes	69-65—134
Victor Regalado	66-68—134
John Schroeder	65-69—134
Barry Jaeckel	68-66—134
Larry Nelson	66-68—134
Jim Nelford, Burnaby	**64-70—134**
Bill Sander	70-64—134
Craig Stadler	66-68—134
Curtis Strange	64-71—135
Bob Eastwood	66-69—135
Artie McNickle	68-67—135
Lee Trevino	67-68—135
Frank Beard	65-70—135
Jack Ewing	68-67—135
Frank Conner	65-70—135
Buddy Gardner	69-66—135
Wayne Levi	67-68—135
Dave Barr, Kelowna	**69-67—136**
Dan Halldorson, Brandon	**68-68—136**
George Knudson, Toronto	**72-69—141**

OVERSEAS AUTO PARTS
Honda — Mazda — Datsun
Toyota — Volkswagen
3400 DOUGLAS ST. 382-2114
(Across from Woolco) 2-25

Post Chasing Leader

MIAMI (AP) — Amy Alcott held a two-stroke lead going into today's third round of the Ladies Professional Golf Association's $100,000 tournament.

But the 22-year-old pro says she thinks she can do better. "I don't feel like I've touched my potential as yet," she said after carding her second straight 70 Friday for a 140 total and a two-stroke lead over Canadian-born Sandra Post. In Friday's round, Post missed an 18-inch putt on her last hole to settle for a second-round 71 and a 142 total.

Only Alcott, Post and first-round leader Hollis Stacy, who fired a 74, were below par after 36 holes.

Cathy Sherk of Port Colborne, Ont., shot a second-round 76 for a 150 total and made the cut in her first professional tournament.

The leaders:

Amy Alcott	70-70—140
Sandra Post	**71-71—142**
Hollis Stacy	69-74—143
Betsy King	74-71—145
Donna H. White	72-74—146
JoAnne Carner	75-71—146
Lynn Adams	72-74—146
Sally Little	73-73—146
Jane Blalock	74-72—146
Jan Stephenson	72-74—146
Pat Meyers	73-73—146
Jerilyn Britz	73-74—147
Beth Solomon	76-71—147
Beth Daniel	74-73—147
Sandra Palmer	70-77—147
Pat Bradley	74-73—147
Marlene Floyd	72-75—147
Betty Burfeindt	73-74—147
Murle Breer	72-76—148
Mary Dwyer	74-74—148
Bonnie Bryant	77-71—148
Donna Davis	73-75—148
Eva Chang	75-73—148
Donna C. Young	77-71—148
Roberta A. Speer	74-74—148
Alexander Reinhardt	77-71—148
Nancy Lopez	76-72—148
Tatsuko Ohsako	74-74—148
Cathy Sherk	**74-76—150**

Beauchemin Seven Behind

MELBOURNE, Australia (Reuter) — Australians Geoff Parslow and Terry Gale shared the lead after the second round of the Victorian Open golf championship Friday.

Eight other players were within three strokes of the two leaders, who had 36-hole totals of 143, one under par.

Bob Beauchemin of Victoria fired another 75 for a 36-hole score of 150.

SOCCER RESULT

LONDON (Reuter) — British soccer result Friday:
ENGLISH LEAGUE
Division III
Tranmere 1 Oxford 0

BUS

CALIFORNIA SUNRISE 16 day coach to California and Nevada

April 7, Oct. 20, Dec. 22 from Victoria, Duncan, Nanaimo or Courtenay

Giant redwoods, Fisherman's Wharf, San Francisco, Chinatown, Solvang's Danish shops, Monterey Peninsula, Disneyland, Knott's Berry Farm, San Diego, Tijuana, Las Vegas, Reno, star-studded performers and more. Fully escorted.

Mar. 10, Apr. 28, May 12
June 23 from Vancouver

DAZZLING DISNEYLAND 10-day coach to Anaheim (the Quality Inn is within walking distance of Disneyland)

Mar. 23
Five buses now full

June 30, July 21, Aug. 4, 18, Sept. 8, Dec. 21 from Victoria, Duncan, Nanaimo or Courtenay

Drivers: Lyle Mickelson, Jimmy Howell, Al Pierce or Brian Wilton. Escorts Sheila, Ricki, Cathy and Mark. Inclusions: hotel, transportation on air-conditioned bus, excursions and admissions to Disneyland (15 attractions), Universal Studios, San Diego Zoo, Tijuana, side trips and a super party. Accommodation close to Disneyland at the Quality Inn, Anaheim.

DESERT HOLIDAY 17 day coach to the Grand Canyon, Arizona, Salt Lake City, Nevada

April 28, Sept. 22 from Victoria, Duncan, Nanaimo or Courtenay

Salt Lake City, Bryce Canyon, Grand Canyon sunsets, Phoenix, Old Tucson, Montezuma's Castle, Lake Havasu City, Las Vegas excitement, Reno. Fully escorted.

... and Watco's best drivers ...



SHEILA
TOUR MANAGER

AL, JIMMY, LYLE and BRIAN

All long tours fully escorted. Reno buses with driver/escorts by popular demand.

RENO 7-DAY COACH FROM VICTORIA, DUNCAN, LADYSMITH, NANAIMO, PARKSVILLE, COURTENAY

Mar. 11, April 15, 22, May 6, 13, 20, June 10, 24
Golden Sierra Inn

Gift Certificates Available

PHONE YOUR TRAVEL AGENT or 382-4271

SUNRISE HOLIDAYS LTD.
2620 Quadra
(Near Hillside)

2-18

Ocean Metal Products

6680 Woodward Drive
BRENTWOOD BAY
PHONE 652-3081

RESIDENTIAL ★ COMMERCIAL ★ INDUSTRIAL
★ SHEET METAL RENOVATIONS
★ NEW SHEET METAL INSTALLATIONS

Monthly Maintenance Service Contracts on Air Handling Equipment, Filter Replacement Ventilation and Exhaust Systems

Plumbing and Heating Sales and Service. Old Chimneys Removed and New Approved Type A Installed.

NO JOB TOO BIG OR TOO SMALL!

For Estimates, Sales or Service — Give us a Call

PHONE 652-3081

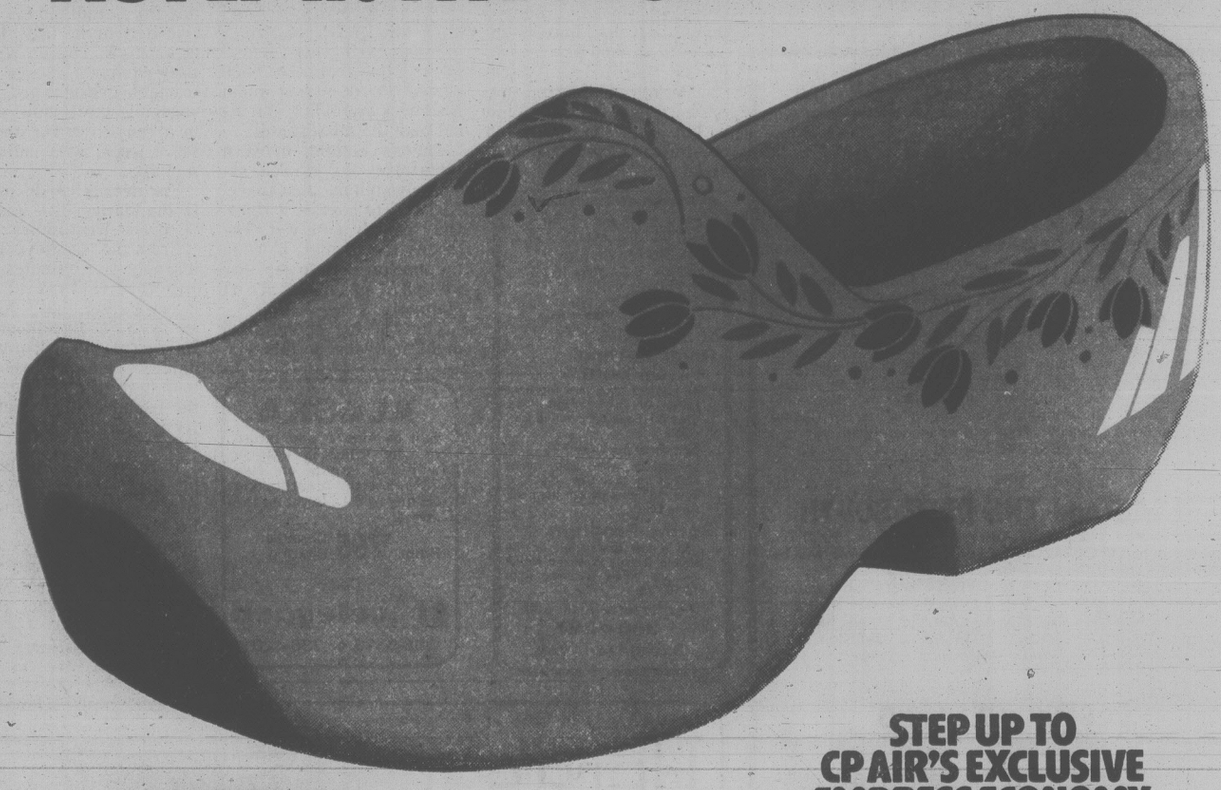
2-17

Ryder beer:



Master brewed by Molson's

CP AIR TO EUROPE: A STEP IN THE RIGHT DIRECTION.



AMSTERDAM IS YOUR STEPPING-STONE TO EUROPE, GREAT BRITAIN AND THE MIDDLE EAST.

Fly CP Air from Vancouver to Amsterdam and no matter where in the world you're going, you're going to find getting there very convenient.

Because CP Air has very good connections at Schiphol, Amsterdam's international gateway airport.

From there, you can get to most cities throughout Great Britain and Ireland. And all major cities throughout Europe and the Middle East.

And you'll be pleased to know that Schiphol is also an efficient, one terminal airport with handy transit desks and all kinds of world-famous duty free shopping.

CP AIR FLIES THE POLAR ROUTE TO AMSTERDAM. SHORT AND SWEET.

Our beautiful orange jets fly from Vancouver to Amsterdam every Sunday, Monday, Tuesday, and Wednesday.

With SuperOrange 747 service twice each week.

Come on along. And you'll discover why Amsterdam is one of our favourite destinations.

In fact, if you'd like to spend some time exploring Amsterdam, Rotterdam, and The Hague, without spending a fortune, find out all about CP Air's Holland Summer Surprise.

You'll save guilders galore.

STEP UP TO CP AIR'S EXCLUSIVE EMPRESS ECONOMY SERVICE FOR ONLY $99.

For just $99 more each way, you can enjoy all kinds of luxurious extras when you fly with us to Amsterdam.

Like the hospitality of our elegant Empress Lounge at Vancouver International Airport.

The wide, spacious comfort of two-abreast seating in the forward cabin of the aircraft.

You'll be treated to free refreshments and superior economy cuisine. Plus a complimentary headset for a movie or music.

On flights where it is available, Empress Economy Service is offered one way or both ways; but seats are limited, so be sure to reserve well in advance.

Then live it up royally.

Call your travel agent or CP Air at 682-1411 in Vancouver, 382-6111 in Victoria.

"WE'RE OUT TO BE YOUR AIRLINE." CP Air

CP and ◀ are registered trademarks of Canadian Pacific Limited.

RENO

FULLY ESCORTED 7-DAY LUXURY BUS HOLIDAY

1000 people can't all be wrong! That's how many people are travelling to Reno with Holliday Company each month. And the comments and recommendations we are receiving tell us that you appreciate our special kind of personal service and the unbeatable value of our tours.

Departures every Saturday throughout the year.
March Special: for your convenience, we will also have Sunday departures from Victoria during March. Take your pick! Saturday—March 3, 10, 17, 24, 31 or Sunday — March 4, 11, 18, 25, April 1..... ONLY **$125** ea. tw./dbl.

All Reno fares based on twin or double accommodation at the popular SANDS hotel/casino, right downtown. Valuable casino packages every day and great side tours all included—plus one of our super professional tour escorts on every bus.

SPECIAL BONUS
Medical Insurance
$10,000 coverage included for all passengers on any of our tours at NO EXTRA COST.

CALIFORNIA—MEXICO ARIZONA—NEVADA
16-Day Bus tour

Once a month you have the opportunity to join our experienced tour escorts on this fabulous trip visiting San Francisco, Santa Barbara, Disneyland, Ensenada, Palm Springs, Phoenix, Las Vegas and Reno with many side tours included along the way. Phone now for a detailed brochure.

DEPARTS FEB. 24, MAR. 24, APRIL 14, TW./DBL. ONLY ea. **$429**

DISNEYLAND
10-Day Holiday

Our Spring Break Disneyland Package offers unbeatable value for money for you and your family. Disneyland entrance and 15 attractions, Universal Studios, Knotts Berry Farm, San Diego Zoo, Tijuana all included in your fare. And you'll be staying right across from the Disneyland entrance. Fully escorted by one of our professionals, of course.

DEPARTS MARCH 23, 24, APRIL 14
DBL. or TWIN $289 ea.
Family of five ..... ea. **$229**

Come bus with us!
HOLLIDAY COMPANY
Holliday Company
VICTORIA BRANCH
1394 HILLSIDE
(At Cedar Hill Rd.)
595-3113
2-18

CAPITAL TOURS

RENO SPRING PROGRAM
Seven Exciting Days $165 ea. Dbl., $175 Tw.
Departures each Sunday morning from Feb. 25 to June 24. Capital Reno Tours stay at the New and Hospitable
ONSLOW HOTEL/CASINO
RIGHT IN THE HEART OF DOWNTOWN RENO, near Harrah's. We run only ONE bus per week and it is very popular. At the moment we have limited space on the following departures: Mar. 4 (6 only), Mar. 18 (10 seats), Mar. 25 (4 only). Apr. 1 (12 seats), Apr. 15 (10 seats), Apr. 29 (12 seats). With the exception of May 20th, which is sold out, the rest of the departures are fairly wide open.
Remember: Capital Tours leave from Victoria and return to Victoria. No bus changes or other mix-ups and no last minute Hotel changes. Our tours are all expertly and pleasantly escorted and we have added a few "goodies" to our Casino Packages. It's a "Quality" Tour and we sincerely advise
RESERVE EARLY!

TEXAS and THE DEEP SOUTH
Apr. 11 to 30 — 20 Exotic Days — $975 Dbl., $990 Tw.
Has been SOLD OUT COMPLETELY ... BUT: We will be repeating it again this fall—Oct. 17.
There are more than a dozen booked on it already so if you are at all interested, phone in or drop in for the detailed itinerary. IT'S A GREAT TOUR. Flying to San Antonio, Texas, then bus touring via Corpus Christie, Padre Island, Houston, New Orleans, Disneyworld, Florida; Nashville and Dallas.

EASTER WEEKEND
Apr. 13 to 16 — 4 Delightful Days — $130 Dbl., $135 Tw.
To Portland, Oregon with time to shop famous Lloyd Centre, then out to the picturesque Pacific Coast and a night at the Seaside; a sightseeing drive North to Olympia for a delightful Easter Sunday Dinner (included) and a comfortable night before returning to Victoria.

ARIZONA SUNSHINE TOUR
Apr. 7 — 14 Colorful Sunny Days — $460 Dbl., $470 Tw.
A great "variety" tour with a night in Reno, two in glamorous Las Vegas, viewing the famous Boulder Dam enroute to Phabulous Phoenix for 3 nights, soaking in the sunshine. On to Disneyland and San Diego, returning via the coastal route to view interesting Hearst Castle, 2 nights in San Francisco, through the Redwoods and Grants Pass, etc., back to Victoria. The desert in full bloom will please you.

SPRING BLOSSOM TOUR
May 12-15 — 4 Days of Beauty — $130 Dbl., $135 Tw.
Taking in the Fraser Valley, Kamloops, Osoyoos and North Western Washington; Grand Coulee Dam, Dry Falls to Yakima, returning via Mount Rainier Park and Seattle (for brief shopping) to Victoria.

CANADIAN ROCKIES TOUR
May 18-29 — 12 Inspiring Days — $430 Dbl., $460 Tw.
A beautiful Circle tour of the best that B.C. has to offer, at the best time of year. No crowds, the fresh snow still gleaming on the mountain tops, the streams filled with the enthusiasm of spring and the fresh green leaves proclaiming the arrival of another year of exquisite, natural beauty. Kamloops, Osoyoos, Cranbrook, Glacier and Waterton National Parks, Banff, Jasper, east to Prince George, Smithers, a night in interesting Kitimat and the climax — the picturesque inside passage cruise on the Queen of Prince Rupert to Kelsey Bay, returning via the Island Highway to Victoria. Just so much beauty.

FUTURE TOURS
It's not too early to book on the following exciting tours:
GRAND CANYONS, May 19th
ALASKA, June 5 and 8, July 7, 23, 26
PORTLAND ROSE PARADE, June 8

Phone or call in for detailed itineraries on these or many more great tours.

Call the holiday number
384-1432
384-5612
Capital Tours
215-645 Fort Street, Victoria
2nd Floor, Yarrow Bldg.
2-18

St. Lucia, Heaven in the Caribbean

ON THE GO
With Jerry Hulse

ST. LUCIA — As an old island hand I must tell you about St. Lucia, a bit of heaven that broke off into the Caribbean just a sigh from Martinique.

It is small (27 miles long, 14 miles at the widest) but devilishly green and breathtakingly beautiful.

Yes, and even a bit unspoiled.

Clouds hang on the horizon and jungles sweep from volcanic peaks and hillocks to the sea and in places the growth is so thick day becomes night.

When I arrived it had been raining. The headlights of an ancient taxi stabbed the evening darkness and steam rose from the pavement.

The taxi bumped along through the night. Deftly, the driver dodged potholes and the fallen branch of a tree.

He spoke with the softness of the West Indies islander.

"Hot, suh, very hot tonight."

"Feels god," I replied.

"Your first visit here?"

I nodded.

He smiled. "Oh, you'll find this a beatiful island. Yes, suh, a most beautiful island."

At a junction he switched to another road. It was filled with still more potholes. The night was moonless and black.

Finally, as the taxi sputtered around a curve, lights glowed from Anse Chastanet, one of St. Lucia's proudest resorts.

Anse Chastanet provides 21 doubles in octagonal rooms with electric fans spinning in the ceiling and breezes flowing through the windows so air conditioning isn't required.

The units are strung up a hill that overlooks a black-sand beach, and at night guests are lulled to sleep by the surf and the singing frogs.

A couple of peaks, the Pitons, rise heavenward like those on Moorea. Indeed, there's a feeling here of the South Seas. And like resorts in the South Seas, Anse Chastanet is a place to come to rest. There is little else to do but read, sun, swim and meditate. And what's so bad about that?

At breakfast the next morning an Italian guest snapped a picture of a waitress. She smiled cooperatively. He was lucky. I know of islands in the Caribbean where you'd lose your shutter — or worse — doing that.

But Anse Chastanet, like the rest of St. Lucia, exudes a friendship and informality that puts one at ease.

Like its guest quarters, the dining room at Anse Chastanet is open and octagonal. The dinner menu makes mention of sauteed sausage, pumpkin consomme, yams, mango ice cream and other elections, many of them creole.

A stairway leads to the beach — an exercise involving 123 steps — where barbecue buffets are featured along with West Indian soups and salads.

The resort is operated by a couple of Canadians, Wayne Brown and Nick Troobitscoff, who ran off to the Caribbean to escape the northern freezes. Daily winter rates start at $85 single or $100 double, including breakfast and dinner. Off-season (April 16 through Dec. 14), the figures drop to $39 and $64.

Besides guest rooms, the proprietors rent out three villas overlooking the same black-sand beach. The Largest, a four-bedroom, four-bath affair, is available for $800 a week.

And then there is Dasheene, one of the slickest hideways in the entire Caribbean. On a hilltop at the center of the Pitons, its 16 condominiums are without walls. Well, on the ocean side, anyway.

It's a trip, a shocker. And with one of the loveliest views on earth. Guest seated in the living room lean back seated in the living room lean back and relax, staring out past the missing wall.

There's nothing between themselves and the sea, absolutely nothing. Just space. And yes, of course, it rains. Only nobody gets wet. The trades see to that, blowing the moisture out to sea. (Or so the management claims.)

The cut for spending a night at Dasheene this winter comes to $45 for a one-bedroom apartment, $55 for two bedrooms and $75 for three bedrooms on the European plan.

Just in case someone should get hooked by the view out the missing wall, the apartments are on sale starting at $15,000. Drop a line to Lionel Couture, c-o Dasheene, Soufriere, St. Lucia, West Indies.

Those suffering from vertigo needn't apply.

Between here and the capital of Castries the land is trewn with palms, breadfruit and nutmeg trees, coffee plants, banana plantations and a tangle of jungle vines.

Goats and pigs cross the road at will, all of which makes a bit of skillful control necessary at the wheel of a car.

Above the colorful, tin-roofed town of Castries, ex-RCA executive Len Headly and his wife, Pat, have created a string of fashionable apartments in a building formerly occupied by British civil servants.

Called Top O' the Morne, the apartments provide a view of the harbor below and Martinique on the horizon.

These are the very same waters in which the British and French fought over St. Lucia during a turbulent 150-year period. The islands changed hands more than a dozen times. While the British eventually won out, the French influence remains to this day in the tone of the architecture and cuisine.

At any rate, Top O' the Morne makes for some splendid viewing. With an even dozen apartments, winter tariffs range from $32 a day for a studio to $56 for a two-bedroom unit. Each apartment comes with a fully equipped kitchen. And to enable guests to go island-snooping, the Headleys toss in a rental car for another $99 a week, with unlimited mileage.

For details, write to Top O' the Morne, P.O. Box 376, St. Lucia, West Indies.

From the Headleys' place it's only five minutes to a splendid restaurant, the Green Parrot, that's operated by a St. Lucian named Harry ("Don't ask my last name," said he) who has built himself a reputation as the island's No. 1 chef. He likes that handle: Chef Harry.

Harry is a singer to boot — his theme song is "Yellow Bird" — and once in England he loosened up his vocal cords for Princess Margaret. That occurred while he was at Claridge's, where he was hired on as an apprentice chef.

It turned out Harry was a student who, after a spell, returned to St. Lucia, got a bank loan and bought the Green Parrot.

Besides turning out some of the best Creole cooking on the island, Harry has built himself an inn next door. The tab for board and two rooms starts at $50 a day.

Others take their meals at a romantic old pile down on Columbus Square called Rain. And indeed it does conjure memories of Sadie Thompson in Somerset Maugham's classic tale of a debauched female shifting for herself on another green island.

A picture of Joan Crawford, who played Sadie in the 1932 version of the film, hangs on one wall, a caption beneath it reading, "Meet Sadie Thompson, a woman without shame, a woman without a soul..."

Rain is the sort of place you'd expect to bump into Richard Widmark (or Bogie when he was alive.)

Customers line up downstairs at a six-stool bar, teir images reflected in an old-fashioned Coca-Cola mirror. In keeping with the mood of the place, someone has spun a date record and the words spill forth: "I'm in the mood for love..."

Waiters wear T-shirts with the name of the restaurant emblazened below theneck. They lead guests upstairs to the balconied dining room with its hurricane lamps.

As if on cue, the rain came in torrents the other night. Below the street, islanders walked barefoot through puddles, unmindful of the downpour.

Sipping a potion called Sadie's Sin, I watched from the shelter of Rain....

Here are other recommended resorts in St. Lucia:

La Toc — 154 rooms, 60 cottages. golf, tennis, swimming pools, private beach. Doubles start at $130 a day (MAP).

Steigenberger Caribue — A relaxing resort on the sea, with Creole cooking, water skiing, golf, tennis, deep-sea fishing. Winter rates from $79 (MAP).

Halcyon Beach Club — Singles $70, doubles from $88 (MAP).

Holiday Inn — On one of the finest beaches in St. Lucia. A total of 184 rooms starting at $60 single, $64 double (MAP).

East Winds Inn — Informal, with 10 bungalows on the beach. Rates from $42 single, $50 double (European plan).

Swiftsure Tours Ltd.
119-645 Fort St.,
Victoria, B.C., V8W 1G2

River Rafting
Fraser Canyon May 12-13, '79
An exciting 88km river trip from Lytton to Yale through Hell's Gate. $115 per person from Vancouver.
Mighty Fraser June 27-July 2 '79
Spectacular white water on a 400km trip from Soda Creek to Yale. $345 per person from Williams Lake.
Spring Program
Still a few spaces left on the Marine Biology Weekend March 2-4 and Whale Watching April 13-15, '79.
For Reservations, call
388-4227
2-18 Weekdays 9 a.m.-12:30 p.m.

ALASKA
Sail to Alaska and return on the Princess Patricia with our group on July 10th. See the breathtaking beauty of B.C. Right up the coast.
From $795 Canadian Sharing
Call
traveleyden
388-5313 or 388-4201

BC Travel 385-4732
Amity Tours Ltd.
Leisure Island Tours Ltd.
Deluxe, Owner-Escorted coach tours
PLEASE CALL OR WRITE FOR FULL DETAILS

DAY TOURS
reserved seats — deluxe coaches — lunches included*

ST. PATRICK'S DAY — Saturday, March 17th
A very special tour on the backroads of Vancouver Island.

REIFEL BIRD SANCTUARY — Tuesday, March 27th *(lunch not included).
Our annual spring trip to view the millions of migratory birds and fowl on their northward trek.

GROUSE MOUNTAIN SKYRIDE — Tuesday, April 10th
Springtime on the mountain — an alpine delight with spectacular views.

EASTER SUNDAY — Sunday, April 15th
Peaceful seclusion of the Rocking Horse Inn is our destination today.

MOTHER'S DAY — Sunday, May 13th
Malahat views, restful sightseeing, and lunch at Island Hall.

SHANNON FALLS—ALICE LAKE — Wednesday, May 30th
*(lunch not included)
Enchanting Howe Sound, tranquil Alice Lake and the splendour of Shannon Falls combine for superb sightseeing.

SHORT HOLIDAY TOURS

HARRISON HOLIDAY — 3 days — Feb. 27-March 1
Relax and enjoy the luxury of the elegant Harrison Hotel. Hot mineral spring pools will soothe away winter's lethargy. Dinner in the Copper Room and sightseeing to Hell's Canyon included.

NORTHWEST TREK — 3 days — March 13-15
Interesting sightseeing including a "Kla-How-Ya" tour of Tacoma, Snoqualmie Falls and a morning journey into the wilderness of Northwest Trek, a one-of-a-kind game farm featuring a variety of wildlife in a natural setting. Enjoy the tram tour (included) as well as nature walk.

PUYALLUP DAFFODIL FESTIVAL AND PARADE — 3 days — April 6-8
A magnificent showing of over 300 varieties of daffodils, tulips, hyacinths and other flowers — what a way to welcome spring! View the 46th annual Daffodil Parade. For those wishing to attend the the Arabian Horse Show, 4th largest in the U.S.A., special arrangements will be made.

EASTER VACATION — 3 days — April 14-16
Restful exploration of Port Townsend, Olympic Penninsula and Puget Sound and 2 nights at the luxurious Admiralty Resort in Port Ludlow.

OKANAGAN SPRINGTIME—MAI FEST — 5 days — May 9-13
The springtime splendour of the Okanagan Valley highlighted by a Mai Fest celebration in the Bavarian Village of Leavenworth. 6 Seats Left!

PORTLAND ROSE FESTIVAL — 4 days — June 7-10
This famous festival and parade rivals all others for sheer beauty and colour; all viewed from reserved seats in the Coliseum. Admission to the annual Rose Show—the oldest and largest in North America—is also included. Don't miss this, one of Springs most colourful events.

SUPER HOLIDAYS
Make your choice Early—Now filling Rapidly

THE "GRAND" RENO — 8 days — March 28-April 4 / April 20-April 27 — Two departures
Two specially designed tours of those who desire leisurely sightseeing and the excitement of Reno. 3 nights at the fantastic MGM Grand Hotel and no gruelling day between stops. **COMPARE THE VALUE!**

CALIFORNIA ADVENTURE — 14 days — April 19-May 2
Leisurely and comprehensive sightseeing throughout the Golden State. Frisco, Monterey, Big Sur, Santa Barbara, San Diego Zoo, Sea World, Disneyland and luncheon on board the S.S. Princess Louise (ex C.P.R.) in Los Angeles. *All included in our low price.

YOSEMITE-KING'S CANYON — 9 days — May 18-26
Yosemite at the height of spring with the emergence from winter's dormancy evident everywhere. History and nature's beauty and power dominate as we visit 3 National Parks and travel the Gold Rush Trail through the Mother Lode country in the foothills of the High Sierras.

OREGON AND PORTLAND ROSES — 8 days — June 4-11
An early summer tour to the Rose Parade including pleasant sightseeing to Lake Chelan, Spokane, the Columbia Plateau and eastern Oregon. 2 nights at the deluxe Kahneeta Resort. Reserved seating in the Coliseum and admission to the annual rose show included.

COME AND SEE US!
We're small enough to know YOU — large enough to serve YOU
11-Years in Victoria
DETAILED ITINERARIES AVAILABLE ON ALL TOURS
RM. 319 YARROW BLDG. 645 FORT ST. 385-4732
Hours 9:30 to 12:30 and 1:30 to 5. Mon.-Fri. 2-17

HAWAII
$471 Cdn.
DOUBLE OR TWIN SUNDAY DEPARTURES
INCLUDES: Return airfare Vancouver/Honolulu via Wardair, 14 nights accommodation, limousine transfer in Waikiki. Kitchenettes are available at $489.
Western Canada Travel Service
(Free Parking in Civic Parkade)
729 JOHNSON ST.
2-4 382-6160

Here's a tip for your next trip to Las Vegas:



Don't gamble.
Go with Tripmakers.
AND BAYSHORE TRAVEL
Don't gamble on getting there. You can't lose with one of our packages: Complimentary inflight beverages and meals aboard CP Air's big orange 737 jet • Transfers from airport to hotel and return • Three or four nights accommodation • Services of Tripmakers Las Vegas ground staff • and much more, from prices starting at just $179 (based on double occupancy) from Vancouver.
PHONE OR COME IN FOR DETAILS
Bayshore Travel 382-7103
1622 GOVERNMENT ST.
2-18

RIGHT NOW, OUR OUTDOORS IS WARMER THAN YOUR INDOORS.

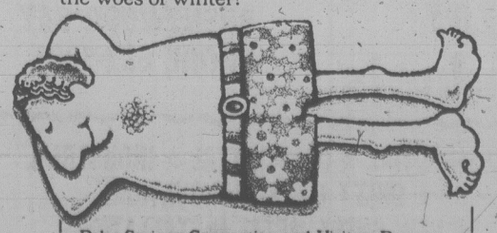
Come to Palm Springs. And forget the woes of winter.

Right now, you can step into an outdoors that's sun-drenched and desert-dry. Then dive into a pool that shimmers under the sun.

Right now, you can play golf. Play tennis. Explore silent canyons. Shop famous stores. Ride our Aerial Tramway to an alpine mountaintop. Dine at fine restaurants, then dance the night away.

Right now, Palm Springs can revive you as no other place in the world can. And you can choose from more than 200 fine hotels, offering a wide range of accommodations.

Right now. What better time to forget the woes of winter?



Palm Springs Convention and Visitors Bureau
Municipal Airport Terminal, Dept. 7827
Palm Springs, CA 92262
Please send me your free, colorful brochure. Right now.
Name
Address
City State Zip

There's only one Palm Springs.

Double Standards in Force

The Guernsey Caper

BY NEIL MORGAN

GUERNSEY — The Guernsey Caper began with an untested premise, that the Channel Islands offer the best of both Britain and France, their nearest neighbors. All those cheeses and pates from Normandy and Brittany, good wine, and still the wit and tradition of the British, their magic gardens and apt conversation.

So when the jet from California stopped at London's Heathrow, I picked up the Sunday Times and turned to the classifieds. There were six entries under Channel Islands.

I tore out the ad of B. Lovell, a chartered surveyor at St. Peter Port, who urged me to improve the quality of my life by moving to Guernsey and offered a free booklet called "Settling in Guernsey."

Then I flew on to Amsterdam and boarded the Royal Viking Sea, a dream of a cruise ship that would take me to my dream island.

The English Channel was docile as a kitten. I stayed up half the night reading about the Channel Islands. Guernsey and Jersey are the largest, self-governoring, each with its own laws, copper coinage, its rival breeds of cattle and rival styles of sweaters. Part of the ancient Duchy of Normandy that Britain lost to France in 1204. The islands are not part of either France or Britain, but pay allegiance to the British Crown because the Crown is also the Duke of Normandy.

We were at lunch when our ship came in, swinging around a low headland and anchoring off St. Peter Port. The harbor was a forest of sailboat poles. Half a day out of London, Sealink ferry was loading at dockside. Up wooded hills behind the harbor, steeples and tile roofs glittered in the sunlight.

At the top of the ramp a peeling sign welcomed me to the Bailiwick of Guernsey. At the first bank I picked up Guernsey coins, and at the first phone booth (like London's, but shocking orange) I dialed the only name I had for Guernsey: C. Northcote Parkinson, the witty author who propounded all those laws. No answer. Clearly my future was in my hands alone.

Pausing to watch three young men rolling barrels of tax-free Scotch into a cellar warehouse, I paced up High Street, past shops offerings tax-free alcohol, tobacco, and sweaters, and turned into Smith Street.

In the windows of B. Lovell, the chartered surveyor, were pictures of cozy cottages, short on styles but big on flowers. I went inside and introduced myself to Graham C. Loaring. My ship was in for eight hours, I explained, and I was interested in an island home. He did not precisely leap at the opportunity.

"We have this free booklet," he said, handing one over. "Browse through it and, if you like. come back and we can show you some properties.'

I settled on a bench among hyacinths in the grounds of Elizabeth College. Lacking Professor Parkinson in person, I read his introduction to the booklet. He described Guernsey as ideal for the visitor with quiet tastes and modest means. And for the escapist who dreams of an island cottage? "It is a quiet life among people who have seen the world, but who have dropped out of the rat-race."

It seemed so. From high above St. Peter Port the coast of Normandy was visible, 14 miles away. So were some of the commercial glasshouses (known here as vineries) which produce tomatoes and flowers for Britain. (Tourists are Guernsey's second industry, most of them from Britain, others from Germany and Scandinavia.)

Island population is about 60,000. The common prides are order and low tax: the 20 percent maximum tax hasn't changed sinces Nazi armies occupied the Channel Islands in 1940.

There are no taxes on capital gains. Strikes are rare, and unemployment is almost unknown.

So no wonder, in supertaxed, strike-plagued Britain, the Channel Islands seem a tax haven. The Queen is represented here only by her lieutenant-governor. The island's chief is the bailiff, who sits on a chair higher than that granted to the Queen's man.

"So the Queen usually sends us a very tall lieutenant-governor," Graham Loaring quipped when I returned to his office to discuss whether I might become a Guernseyman. "That way she manages to offset the different height of the chairs."

He was not anxious to discuss Guernsey as a tax haven. We chatted about the little neighbor island of Sark, where the late Sybil Hathaway, the Dame of Sark, held fuedal rights over the island's scattering of faramers. Under her the island banned motorcars, street lights, doves, and divorce. The island doctor recently got a waiver: he moves on house calls by tractor.

I picked up a yellow sheet on Laring's desk, offering local market properties for sale.

"I'm afraid," he said, "that would be the wrong list for you. As a non-resident, you would look at houses available on the open market list."

The light began to dawn. Prices of cottage on the open list began above $100,000, and these were extremely modest. Local market homes, on the other hand, open to legal residents, appeared to cost as little as one-third as much.

Guernsey has put a price on housing available to foreigners that simply marks up the island's stability and tax status. The double standard is in force. It's the ultimate measure of growth control. On the nearby island of Jersey, it's even tougher: only about 15 new residents are allowed each year.

Might there be an American who had moved recently to Guernsey, I wondered?

Graham Loaring thought carefully, and conceded he could name none. "I'm afraid the numbers are not so attractive to those of you outside the sterling area," he said carefully.

We exchanged cards and said our goodbyes. I trailed some tourists on a tramp around the house that Victor Hugo occupied here in exile from 1855 to 1870, dedicating "Toilers of the Sea" to this "rock of hospitality and liberty."

Then I joined the locals for a 5 p.m. beer at a waterfront pub called The Yacht, scanning the Guernsey Evening Press, which featured a page one report on a two-hour fight to save a mare's life.

The Evening Press, and a packet of 15 mixed postage stamps from the Bailiwick of Guernsey, were all I took with me back to the Royal Viking Sea at dusk.

And Professor Parkinson's phone number. Sometime I must try again to call him and ask how he managed his Guernsey caper.



PARKINSON'S PARADISE — English gardens extend 100 miles south of Britain to the Channel Islands. This view from above St. Peter Port across yacht basin to Castle Cornet, a granite jumble dating from 13th century. This was last Royalist outpost in the British Isles to fall to parliamentary forces during England's long civil war.

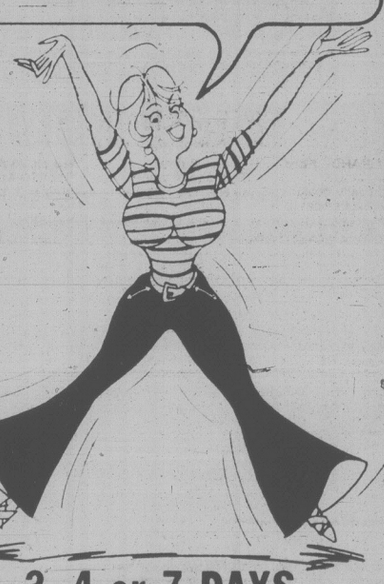


Winner of Eaton's Suncapade to Hawaii

Muriel Vincent of Lee St. in Victoria is presented with her prize by Mr. R. Hind, Eaton's Store Manager. She is the winner of a two-week Sunflight Holiday in Hawaii, for two, with $300 spending money from Eaton's. Eaton's Travel will attend to the travel arrangements. Also on hand for the presentation is Mr. W. Fletcher of Eaton's Travel.

MONEY BELTS
LUGGAGE TROLLEYS
PASSPORT CASES
McMartens
1605 Douglas St.

FLY
RENO!
NON-STOP
FROM VICTORIA



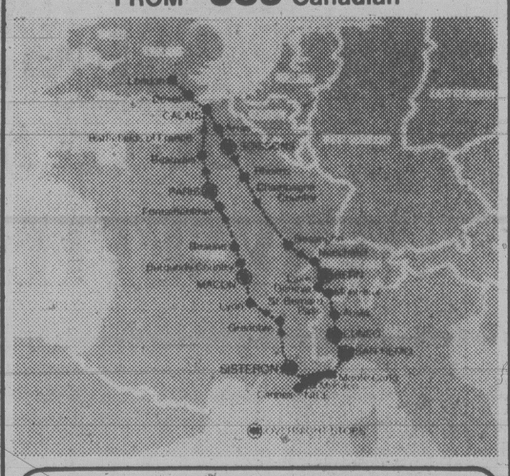
3, 4 or 7 DAYS
16 Flights, 2 Weekly
Beginning
FEB. 18th
Pacific Western 737 Jet
Prices for 3 Days Begin at
$189.00
Hotels available:
Golden Sierra Inn
Sundowner
Sands
Sahara
MGM
Timbercove (Tahoe)
HURRY! LET'S GO!!
Midweeker
Feb. 18, Mar. 25
Weekender April 12
All Weeker
April 1, 5, Mar. 18, 25
NOW FULL
HOLIDAY PRICE INCLUDES:
- Non-Stop Pacific Western Jet Thurs. and Sun. evenings from Victoria to Reno and Return
- Accommodation and Hotel Tax
- Complimentary bar and food service in flight
- All transfers from the Reno Airport to your hotel and vice-versa
- Casino bonus packages
- Casino excursions on 4, 7-day packages
- Some breakfasts and buffets
- Silver Wing ground service

	Golden Sierra Inn	Sundowner	Sands
WEEKAWAY 7 days			
Feb. 22, Mar. 1, 8, 15, 29	229	235	235
Mar. 22	239	245	245

WEEKENDER 3 days..... Feb. 22, Mar. 1, 8, 15, 22, 29
MIDWEEKER 4 days..... Feb. 25, Mar. 4, 11, 18, April 1, 8
ALLWEEKER 7 days..... Feb. 25, Mar. 4, 11
RENO-TAHOE
4 days Reno, 3 days Tahoe Feb. 25, Mar. 4, 11
SKI TAHOE 7 days..... Feb. 22, 25, Mar. 1, 4, 8, 11, 15, 18, 22, 25, 29, Apr. 1
Prices quoted per person, double or twin. Federal aviation tax extra. Night flights.
Senior Citizens deduct $5.00 on Weekaway package at Sands or Sundowner.
Gift Certificates Available
PHONE YOUR TRAVEL AGENT
or
382-4271
SUNRISE HOLIDAYS LTD.
2620 Quadra
(Near Hillside)
Agent For
silver wing
SUNRISE HOLIDAYS
218

CAR RENTALS IN BRITAIN
Cars in low seasons rates from $87.00 weekly inclusive unlimited free mileage. Complete range including campers. Special tariff for one-way rentals at all major U.K. airports. Advise requirements, including dates, to: VTC/CARS, 17 Church Street, Walton-on-Thames, Surrey, England KT12 2QU. Telephone: Walton-on-Thames 44941.

CHARTER FLIGHTS
TO
BRITAIN and EUROPE
Followed By A
Thomas Cook Fully escorted
Tour of The Riviera
14 Days From London
FROM $589 Canadian



A great vacation within a great vacation! Seven days lapping up the sunshine at your choice of two choice Riviera resorts: Nice on the French Cote d'Azur or San Remo on the Italian Riviera. What's more, your journey there and back is just as leisurely as your stay. A gentle drive out through the Champagne country of France, the Swiss Alps and the Grand St. Bernard Pass . . . with overnight stops at Rheims and Bern. An easy-stage drive back through the Burgundy vineyards of France — with nights in Provence, Macon and Paris.

Your Vacation Features
- Hotels are at least good tourist standard — private bath or shower included at Nice, San Remo, Sisteron and Paris; optional elsewhere.
- Meals — continental breakfast and dinner included.
- Sightseeing includes visits to Chamonix, Grenoble and Fontainebleau, and an introductory drive in Paris. In Nice and San Remo a variety of optional excursions will be available.
- The coach is modern and comfortable, with individual fresh air control.
- Your Tour Manager will take care of you en route, and the local Thomas Cook representative will attend you in Nice or San Remo.

Depart Date		Return Date	
May	13	May	26
May	20	June	2
May	27	June	9
June	3	June	16
June	10	June	23
June	17	June	30
June	24	July	7
July	1	July	14
July	8	July	21
July	15	July	28
July	22	August	4
July	29	August	11
August	5	August	18
August	12	August	25
August	19	Sept.	1
August	26	Sept.	8
Sept.	2	Sept.	15
Sept.	9	Sept.	22

Thomas Cook
The trusted name in travel. Everywhere.
1322 Douglas St., Victoria 388-7811
416 Seymour St., Vancouver 688-0231
2-18

PASSPORT PHOTOS
Color or black and white
10-Minute Service
TIVOLI STUDIOS
(Ron Jones)
Chamberlain Walk
1841 Oak Bay Ave.
(Opp. The Toy Shop)
595-8024

DESTINATIONS
SUMMER 1979 CHARTER FLIGHTS and EUROPEAN HOLIDAYS
Brochures Now Available
Call For Details
OUR TRAVEL AGENCY
Offers Service to
MEMBERS
and
"NON-MEMBERS"
PLENTY OF FREE PARKING
Exclusive B.C.A.A. TOURS
UPPER CANADA ONTARIO and QUEBEC MAY 26
MARITIMES TOUR
June 18, Sept. 7 and 23
DISNEYLAND BY AIR
8 DAYS
Land of Dixie—Oct. 17
Contact us for brochures.

UNBEATABLE VALUE ON 15-DAY
ALASKA CRUISES
Several ports of call not offered on any other cruise include Anchorage, Homer, Valdez, and see the Columbia Glacier.
Three departures only from Vancouver
July 22, Aug. 5 and 19
cost from $995 U.S.
Plus port tax (sharing inside cabin)

A SPRING BREAK SPECIAL
Visit Copenhagen, Madrid and Costa Del Sol. Depart Victoria March 21.
15 DAYS
$889 Cdn. Plus airport tax. Price based on dbl. occupancy.
Bookings must be made by 21st of February to qualify for reduced air fare.
TELEPHONE
382-9202
BCAA Travel Agency
1075 PANDORA AVE., VICTORIA
2-18

Tourama COSMOS of London
We'll save you money here. So you can spend it there.
At the prices most people are charging to show you Europe these days, looking is about all you can afford to do once you get there.
Cosmos of London doesn't believe you should settle for just viewing Europe. We think you should experience it. So, the first thing we did was take the high cost out of travel in Europe. Which is the main reason we're the largest motorcoach tour company in Europe.
Cosmos tours range from 6 to 24 days and cover over 15 European countries from Ireland to Russia. Each tour includes all transportation from London to Europe and return, all hotels, city sight-seeing, multilingual tour escorts and three meals daily almost everywhere. Air travel by low-cost charters to London and return is not included.



Compare these prices with any other tour:
Paris and Chateaux Country 7 days from $246.
The Rhine, Black Forest, Switzerland and Paris 10 days from $399.
Grand Tour of Russia, Holland, Germany, Poland, Finland, Sweden and Denmark 17 days from $788.
See our new full-colour Europe '79 brochure. There are over 40 different value-packed, low-cost tours to choose from.
Get your copy now.
384-7108 FOUR SEASONS TRAVEL
1214 BROAD ST.
2-18

B and B Stands for Bed and Breakfast

B and B, what's that?

To a bartender, it's a drink. To a traveler, it's a way of spending the night in England, Scotland or Wales, which can be great fun, and certainly beats the price of many hotels! B and B stands for "bed and breakfast".

In these days of penny-wise transportation to Britain via ABC or CCF, a lot of people are looking for bargain accommodation to complement these low trans-Atlantic fares.

B and B offers a night's accommodation and full British breakfast for as little as $12-$15. With the evening meal, it can run to $17-$21 a night.

A countryside network of accommodation reservation services in Britain called "Book A Bed Ahead" can be used to make accommodation arrangements a day in advance. This service is operated by the English, Wales and Scottish Tourist Boards and many of their Tourist Information Centres offer this convenient way of finding an inexpensive room for the night. Most British towns have a Tourist Information Centre (TIC) but only those displaying a bed symbol on the official TIC name-plate are able to perform this function. A small charge is made for this reservation service and this amount will vary according to location.

Let's say one morning you decide to make a day trip by train from London to Oxford. While in Oxford you decide you want to spend the night there and travel on the next day to visit a village in the Cotswolds. What's more, you are travelling on a budget and have made no advance reservations for accommodation in Oxford or in the Cotswolds for that matter. Well, have no fear, say the people at the British Tourist Authority. You need only go to the local Tourist Information Centre in Oxford in order to locate and book a room not only in the Oxford area for one night but also to "book a bed ahead" for the next stop on your journey.

So the following day, when you arrive at your destination in the Cotswolds, you already have a place to stay. Simplicity itself.

In a nutshell, it's a way of staying in a British private home with a family. B and B is simply a system by which private residents rent out an unfilled bedroom or two. This is a marvellous way of meeting British people on their "home" ground, so to speak and provides the possibility of making many new friends.

You don't need to drive a car to go the B and B route. Although most Canadians like to tour Britain in a rental car, it is not necessary to drive to enjoy a B and B holiday. You can travel by bus with a bargain "Coachmaster" pass or by British Rail with a BritRail pass. Or buy your tickets as you go.

If you want to "play it by ear", you can always find your own B and B accommodation as you tour — the local Post Office or pub is usually a good source of information. However, many Britain-bound visitors still want to do some planning in advance and there are several useful books which can help.

The British Automobile Association offers the AA Guide to Guesthouses, Farms and Inns (recommended retail price: $6.75). Their B and B listing is 108 pages long and the premises listed are regularly inspected for cleanliness and comfort.

The "Where to Stay" books for various parts of Britain issued by the Wales, Scottish and English Tourist Boards list many bed and breakfast and guesthouse locations. These are priced as follows:

- Where to Stay in Scotland: B and B ($1.60);
- Where to Stay in Wales ($1.95);
- Where to Stay — English regions ($1.75, each region).

These books are available in Canada from any Classics or W. H. Smith bookstore coast-to-coast, or by mail from: Pendragon Books Ltd., 2525 Dunwin Drive, Mississauga, Ontario L5L 1R9; or British Travel Books, P.O. Box 903, Station A, Vancouver, B.C. V6C 2N7.

Add 50 cents per item to cover postage and handling and allow 2-4 weeks for delivery.

Veterans Tour Set

A three-week tour to England and the Continent has been arranged for Vancouver Island residents who want to visit places of special interest to former members of the armed forces.

It leaves Victoria May 16 by Air Canada and includes visits to London, Paris, Brussels, and Amsterdam, as well as guided tours at Caen, Arras, Vimy Ridge, and Nijmegen. It also includes a canal cruise and a visit to the famous Rijksmuseum in Amsterdam.

The tour was arranged by Feathersone Travel Ltd. of Victoria, in response to requests from some veterans who thought that it would be more fun to travel in a group than individually to those historic landmarks.

The trip was organized by Danny Miller, a well known Victoria travel consultant, who is a member of the Royal Canadian Legion, and who was a member of Victoria's Canadian Scottish Regiment in the early 1940's.

The package tour, arranged by Miller in co-operation with Air Canada and Global Tours Company in London, includes air fair, transfers, hotel accommodations, tours, and a number of meals. The cost is $1,780 for each person.

Although the tour is expected to attract mainly veterans, their families and friends, anyone who is interested can join if space is available.

THE GEORGE INN
at Qualicum Beach
"MINI-HOLIDAY"
$45.00 Per Person Includes
Based on Double Occupancy
● Accommodation Fri. and Sat.
● Saturday and Sunday Breakfasts
● Lunch, Dinner and Dance Sat.
Indoor Pool—Sauna
Golf—Tennis
Convention Facilities
Meetings and
Banquet Rooms
For Information:
Phone 752-9238
or Box 327
Qualicum Beach, B.C.

Two for one at the Georgia this winter.
$28* (Single or double occupancy.)
For just $28 a night, you can enjoy all the hospitality the Hotel Georgia has to offer.
The Georgia has free parking and is next to the Pacific Centre, shopping, business and the entertainment. You'll also enjoy the comfortable, air-conditioned rooms, color TV and the superb cuisine served in the renowned Cavalier Room.
The downtown hotel with free parking.
HOTEL GEORGIA
801 West Georgia St., Vancouver, B.C. (604) 682-5566
Call toll free: in Canada, 1-800-661-1262, U.S.A., 800-323-7500
*Prices in effect from October 15 through April 30

Thomas Cook
VICTORIA'S COMPLETE TRAVEL AGENCY
● Travel Insurance ● Cruises
● Charters ● Air Tickets
● Package Tours ● Hotels
● Car Rentals ● Escorted Tours
● Custom Itineraries ● Travelling Cheques
● Business Travel Service
IT COSTS NO MORE TO TAKE ADVANTAGE OF OUR EXPERIENCE
The Trusted Name in Travel Everywhere
1322 DOUGLAS ST. 388-7811
Thomas Cook
2-18

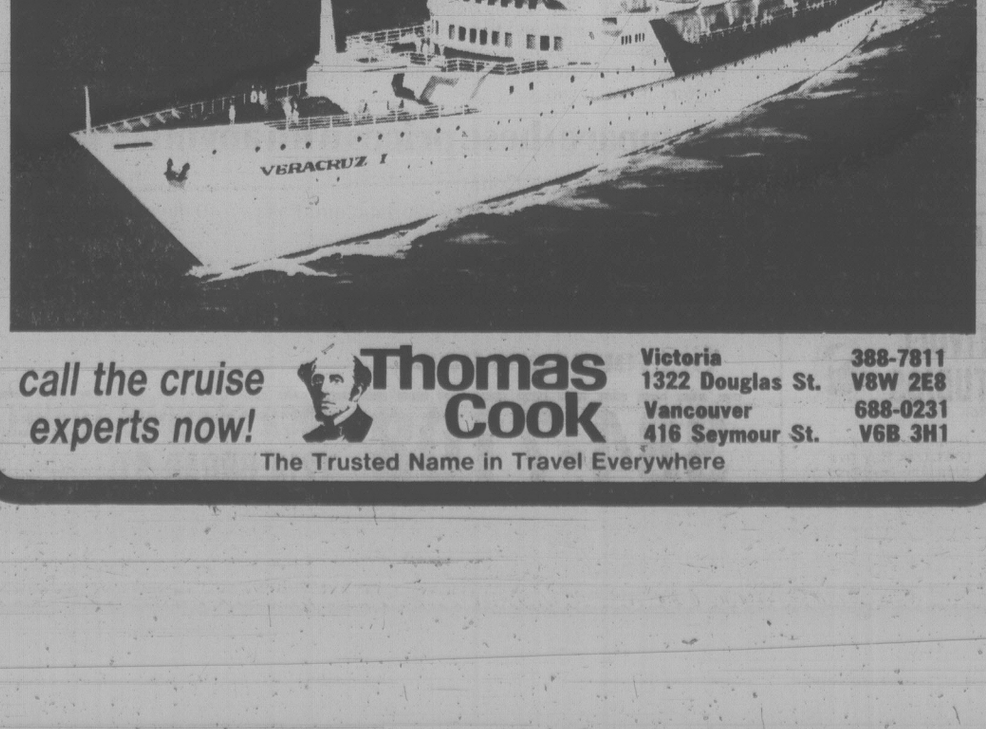
"HAWAII"
FUN & SUN
March 13-March 28
Cdn. $599 from Victoria
Inclusive cost in Canadian dollars from Victoria — round trip transportation, hotel accommodation for 14 nights with kitchenette facilities, transfers, lei greeting, etc.
CONTACT
BUDGET TRAVEL LTD.
1066 Douglas St.
(Bentall Bldg.)
Victoria 2-18 384-7121

RUSSIA
22-DAY ESCORTED TOURS
DEPARTS SEATTLE MAY 12, 1979
● RUSSIA and CENTRAL ASIA $1655 U.S.*
● ARTS OF RUSSIA $1755 U.S.*
● RUSSIA, SIBERIA, MONGOLIA $2495 U.S.*
All tours include air service from Seattle, first class hotels, all meals, full escort, admissions and sightseeing, two theatre performances. Visa fees extra.
*per person — share basis
1-21
WILLIS TRAVEL SERVICE
385-1533 578 Yates St., Victoria, B.C. 385-4312

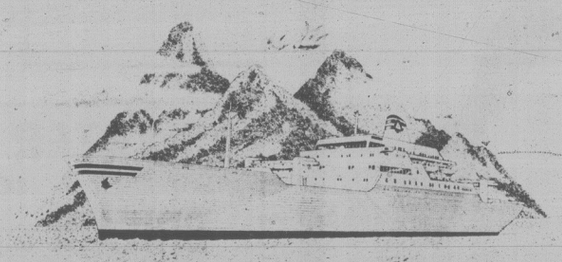
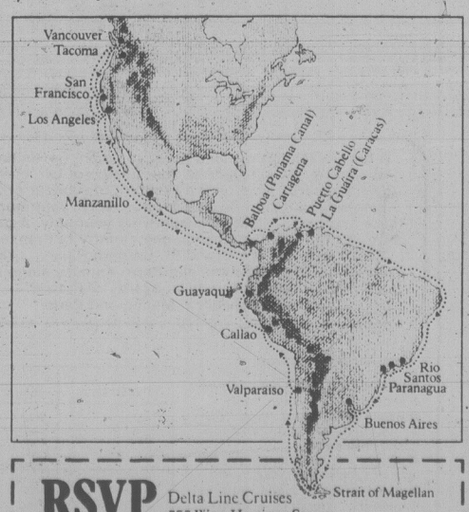
BLANEY'S TRAVEL
1979 WARDAIR CHARTERS
CALL IN NOW AND SEE AN ARRANGER
BLANEY'S TRAVEL SERVICE LTD.
MEMBER ASTA CANADA
Officially Licensed by the Government of British Columbia
920 DOUGLAS STREET 1503 WILMOT PLACE
382-7254 The Arrangers 598-4531
12-24

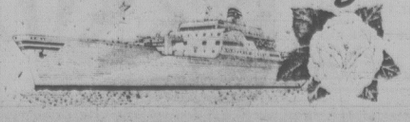
david ingram's
CENTA TOURS
VISIT THE UNSPOILED & LUSH ENVIRONMENT OF
TAHITI & MOOREA
2 UNFORGETTABLE WEEKS
620 ADMIRALS ROAD
VICTORIA, B.C. V9A 2N7
TELEPHONE: 384-4622
APRIL 3 & 17
899. +TAX

WARDAIR CHARTERS
FOR 1979
— LONDON
— PRESTWICK
— MANCHESTER
— AMSTERDAM
— FRANKFURT
● COMPLETE SCHEDULES
● REVISED LOWER PRICES
● HOLIDAY BROCHURES
NOW Available . . .
RESERVE EARLY — CALL
TOTEM TRAVEL
Hillside 595-1181 Mayfair 386-3277
Duncan Mall 748-2594 Port Alberni 723-8138
2-4

Alaska.
Strand's Third Great Year.
Now in its 3rd great year, with fun-filled 7-day cruises to Alaska's spectacular Panhandle Country. Seeing is believing. On the elegant and popular ss Veracruz, you will cruise effortlessly into the scenic wonderland of Alaska – North along the inside Passage, into the heart of one of Mother Nature's newest masterpieces – Glacier Bay. You will also visit Ketchikan – picturesque gateway to rugged Alaska, 'Salmon Capital of the World'; Juneau – Alaska's capital that is filled with colour and Gold Rush history (remember when the U.S. bought Alaska from the Russians for about two cents an acre?) and unspoiled little Wrangell, now turned to lumber and fishing after eras as a frontier town.
Alaska guides and National Park Rangers will be on board, pointing out everything to see. Choose from a full program of optional tours, short local flights and excursions ashore. Enjoy excellent and varied food; non-stop entertainment; the Golden Ace Casino; there is a full team of staff to ensure you get the very best from your cruise vacation.
So come join us for a week of excitement and enchantment. At Strand's value for money prices. But book early – the demand for these cruises is tremendous
from $459* U.S. dollars Cruise only Departs from Vancouver Plus applicable taxes
Glacier Bay
Juneau
Wrangell
Ketchikan
Vancouver
Strand Cruises
*Space at this price is limited, may not be available on all departures, is subject to availability at time of booking and is sold on a first come, first serve basis. Space at this price or lower may be available at any time through circumstance, or at Strand's discretion. Unless otherwise stated, all prices quoted are per person, double occupancy, plus taxes.


call the cruise experts now!
Thomas Cook
Victoria 1322 Douglas St. 388-7811 V8W 2E8
Vancouver 416 Seymour St. 688-0231 V6B 3H1
The Trusted Name in Travel Everywhere


OUR CRUISELINERS EACH CARRY ONLY 100 PASSENGERS AROUND SOUTH AMERICA.
WHY SETTLE FOR MORE?


If you want a cruise where you won't get lost in the crowd, come aboard a Delta Line Cruiseliner. Twenty-two times a year our luxurious Cruiseliners carry just 100 pampered passengers and exotic cargoes around South America and prime space is now available on our spring and summer cruises.
100 is the perfect number for a congenial cruise. Every Cruiseliner has a friendly, informal atmosphere where it's easy to get acquainted and impossible to be bored.
What's more, our Cruiseliners offer spacious accommodations, the excitement of traveling on a real working ship, a full social calendar, an international menu and an attentive American crew.
The full cruise lasts approximately 63 days. Along the way you'll sail through the Panama Canal, visit romantic Rio and beautiful Buenos Aires, continue on through the spectacular Strait of Magellan and then up the West Coast of South America. For complete information, see your Travel Agent or return the coupon.
RSVP Delta Line Cruises
555 West Hastings Street,
Vancouver, B.C. V6B 4N6 • (604) 687-3113 VT
Please send me your colorful 1979 Cruise Brochure.
Name
Street
City
State/Zip
My Travel Agent is
Delta Steamship Lines, Inc.
Delta Line Cruises


Romantic Spain

By ARTHUR UNGER

NEW YORK — I have slept on an antique canopied bed in a room next to a 15th-century cloister in the ancient Spanish town of Olite.

I have gazed down at the harbor from my room in an ancient lighthouse built on 14th-century walls on a cliff overlooking Malaga.

I have taken by morning constitutional on the medieval ramparts of the 11th-century palace built against the walls of Avila.

And I have wandered about parts of the Spanish countryside tourists seldom see and have gotten to know an entirely different breed of people from the Spaniards one meets in the cities.

This and much more I have experienced staying in the paradores of Spain, the world's most exotic chain of hotels and the top luxury bargain in Europe today. Hidden away in some of the Continent's most romantic places, the parador system — a network of some 80 hotels run by Spain's Ministry of Tourism — offers superb accommodations at a fraction of what comparable fare would cost elsewhere — assuming that there is comparable fare anywhere.

The parador system began in the 1930s as a way to provide accommodation in areas of beauty or historical importance, where comfortable hotels were scarce. Wherever possible, old palaces, castles, and monasteries were expropriated and tastefully restored with modern conveniences.

When history did not oblige with an appropriate building, new paradores were built utilizing local architecture and native materials. Of course only in an authoritarian country, such as Spain under Franco, could such a program be carried on without years of litigation.

So it is that the paradores of Spain can plop the ordinary tourist down on the very spot, sometimes in the actual building, where history was made.

Over the past six years I have visited 18 paradores and in every one enjoyed near-perfect stays with fine accommodation and superior service. Most of my fellow parador-niks were sophisticated Spaniards, knowing travelers from Western Europe, and a growing trickle of American tourists.

Abetted by some mysterious lack of communication between paradores and the world at large, these seasoned travelers tend to keep their finds secret. After all, accommodation is limited — in fact, most paradores ration their guests to a maximum of 10 days.

To reach most of these hotels you will need a car, which can be rented in the big cities. But don't expect to find automatic transmissions in Spain. As a city-bred, nonshifting driver, I have had to rent mine in Lisbon, Biarritz, and Marseilles in order to drive in Spain in the custom to which I have been conditioned.

For instance, we had to negotiate mountain roads with hairpin bends, revealing breathtaking views of the valleys below, to reach the P.N. Casa del Corregidor in Arcos de la Frontera. We arrived at the arched entrance to the city, only to find that our compact car had to be inched through the narrow gate, built with carts in mind.

The upper part of the town has only a few hundred inhabitants, who must surely survive as part of the national-monument tourist promotion. How else could they make a living there?

The walls that surround the main market have foreign objects cemented into them. When we examined them in detail they appeared to be Roman artifacts.

The parador itself, once the home of the chief magistrate, overlooks the magnificent gorge of the Guadalete River. It has 21 rooms, most with balconies overlooking the gorge. The dining room is in a central patio, filled with hanging plants and caged birds.

We found another of my favorites, the P.N. El Emperador in Fuenterrubia, near the French border, when we were driving through the Basque country to St. Jean de Luz. We stoped for coffee, and, although this medieval castle has only 16 rooms, we were told accommodation might be available if we waited for a few hours. But we had a tight schedule and so contented ourselves with refreshment in a balcony overlooking the main lobby.

The towers have been turned into tubular buildings of extraordinary height, decorated with huge medieval banners hung vertically. When we left we felt we should be climbing onto our waiting steeds.

P.N. Gil Blas in Santillana del Mar is named after one of the writer Inigo Lopez de Mendoza's characters, supposed to have been born in Santillana. We arrived in this typical Santander hamlet (a national monument) without reservations only to be told there were no vacancies at the parlor — a local mansion. Across the road, however, was an annex, where we were given a room for $7.50 double.

Only a few kilometers away from Santillana are the caves of Altamira, containing probably the most exciting examples of European cave-painting still open to the public.

P.N. Principe de Viana is built into the walls of the ancient city, Olite, once the seat of the kings of Navarre. Three of the castle's original 15 watchtowers remain. We escaped there during the running of the bulls in Pamplona.

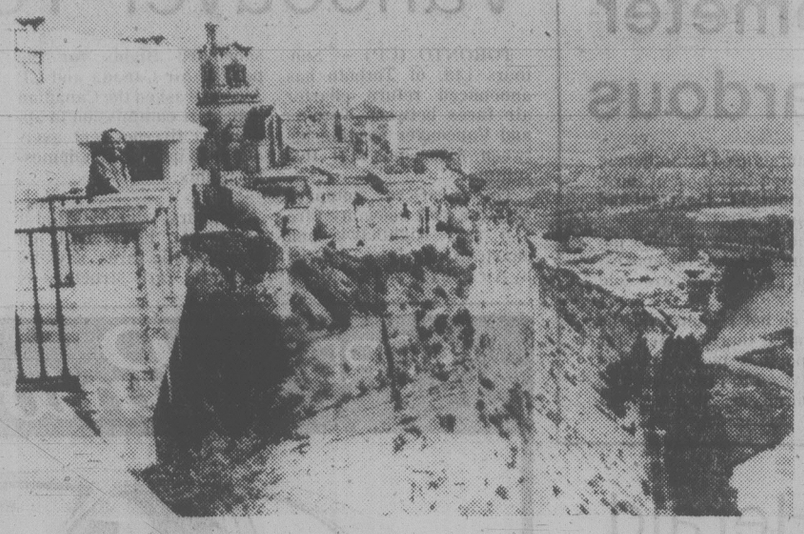
Though Pamplona is only about an hour's drive away, it could be in another country, another century. Instead of the all-night cafe-sitting and carousing that goes on there, the people of Olite seem to spend a great deal of time just sitting in the little park in front of the parador, gawking at the tourists. Children play on the ruined columns of the ancient cloister next door, which have gracefully evolved into street furniture.

My other favorites among the ancient paradores include the ones in Malaga (the P.N. de Gibralfare) and Avila (the P.N. Raimondo de Borgona) and Bayona (the P.N. de Conde Gondomar).

Though the modern paradores lack the thrill of living with history, most of them combine sleek, up-to-date accommodations with spectacular views.

For instance, P.N. Nerja, perched atop the cliffs in Nerja, is probably one of the lushest of all parador-resorts. It has a swimming pool and a private elevator down to the beach.

I like to find my room at a parador by driving up bravely and cajoling the desk clerk. But it is much wiser to write to the Spanish National Tourist Office (665 Fifth Ave., New York, N.Y. 10017) for a copy of their pamphlet that gives addresses, telephone numbers, and rather vague descriptions of the paradores. Then you can apply to the hotel directly specifying dates and including a deposit for at least one day's lodging (from $6 to $23.50 per day for a double room and bath).

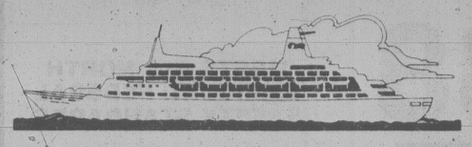


From the balcony of his room at P.N. Casa del Corregidor, a guest can look out over the Guadalete River gorge

Jus-Rite PHOTOS
5 MINUTE PASSPORT PHOTOS
COLOUR AND BLACK AND WHITE
716 YATES ST.
TOWN and COUNTRY
HILLSIDE
BEACON AVE., SIDNEY
Jus-Rite PHOTOS

join Traveleyden's Group by ship to AUSTRALIA OR NEW ZEALAND
This group will sail from Victoria on the Pacific Princess, September 20th, arriving Sydney, October 21st. Included in price is return air fare to Vancouver at your leisure.
Several options available.
From $4084 Sharing
traveleyden
388-4201 768 FORT ST.

"PACIFIC PRINCESS"
LOVE BOAT
MINI CRUISES TO CALIFORNIA



Back by popular demand, we will be offering 3-day cruises to San Francisco. Priced from $262 U.S. Book now for your choice of dates on this exclusive summer offering.
Departures June 28, July 10, 22, Aug. 3, 15, 27, Sept. 8, 20
These mini-vacations present the perfect opportunity for the first time traveller to give luxury cruising a try.
cms cms and
Western Canada Travel Service Ltd.
Free Parking in Civic Parkade
729 JOHNSON STREET
382-6160

WARDAIR
VAN/LONDON from 469.00
CHILD 2-11 YEARS 349.00
VAN/PRESTWICK from 449.00
CHILD 2-11 YEARS 349.00
VAN/MANCHESTER from 454.00
CHILD 2-11 YEARS 349.00
VAN/FRANKFURT from 499.00
CHILD 2-11 YEARS 369.00
VAN/AMSTERDAM from 469.00
CHILD 2-11 YEARS 359.00
Fares quoted are in Canadian dollars and do not include air port tax
384-7108
FOUR SEASONS TRAVEL
1214 BROAD STREET
2-18

Explore the ORIENT tours
ALL INCLUSIVE
FULLY ESCORTED
Departing Monthly from MARCH, 1979
US$1,795 up



VISITING:
Tokyo, Kyoto, Taipei, Manila, Hong Kong, Bangkok, Penang, Singapore, Kuala Lumpur, Jakarta and Bali.
Love & White Travel
(604) 689-0501
185 E. Pender St., Vancouver, B.C., Canada

BOOK NOW!
FOR 1979
SCANDINAVIAN CHARTERS
COPENHAGEN ... from 519.00
OSLO ... from 528.00
From Vancouver: June, July, August
2-18
WILLIS TRAVEL SERVICE
385-1533 578 Yates St., Victoria, B.C. 385-4312

FOR
TRAVEL INSURANCE
P. R. Brown and Sons Ltd.
762 Fort St.
385-3435

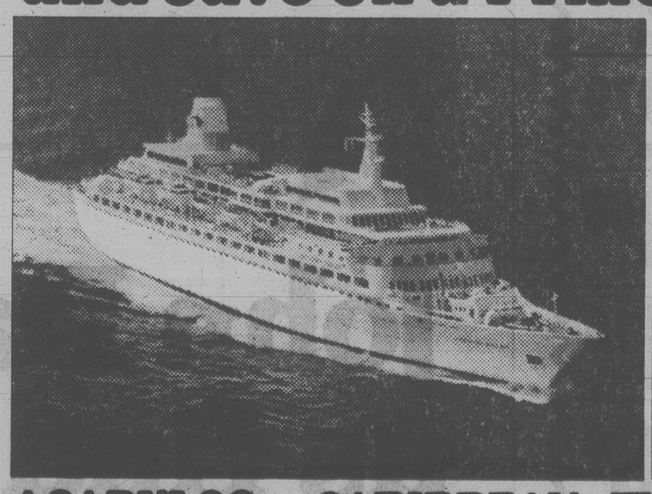
NEW ZEALAND
GROUP TOUR FROM VICTORIA
MARCH 6-MARCH 26
2094.00 Cdn.
ONLY 4 SEATS LEFT
on our March inclusive tour to New Zealand. We invite you to join us on a memorable visit to see the many wonders of this beautiful country. The tour includes: Rotorua and the world famous Thermal Springs, Maori Village with a trip to their Craft Shop, Waitomo Glow Worm Grotto, the Southern Alps and Milford Sound, Mount Cook, the cities of Aukland, Christchurch Wellington, Queenstown.
CONTACT US NOW FOR THE COLOR BROCHURE WITH COMPLETE DETAILS and ITINERARY
BUDGET TRAVEL LTD.
1066 DOUGLAS ST., VICTORIA
PHONE 384-7121
2-18

club universe
RUSSIA'79
with Siberia & Mongolia



Fly from Seattle (Brochure 506) Departure May 12 ONLY
GRAND TOUR OF RUSSIA 22 DAYS...$1595
MOSCOW, KIEV, TBILISI and the Caucasus Mountains, the resort of SOCHI, VOLGOGRAD and LENINGRAD. Featuring excursions to Petrodvorets and Pushkin, four theatre performances, three special meals, musical entertainment, gala farewell dinner. First Class Hotels and all meals.
RUSSIA AND CENTRAL ASIA 22 DAYS...$1655
MOSCOW, ALMA ATA near the Chinese border, DUSHANBE, BUKHARA, TASHKENT, KIEV and LENINGRAD. Featuring excursion to Petrodvorets, two theatre performances, folkloric entertainment and gala farewell dinner at Sadko in Leningrad. First Class Hotels and all meals.
RUSSIA, SIBERIA AND MONGOLIA 22 DAYS...$2495
MOSCOW, SAMARKAND, BUKHARA, TASHKENT, the Siberian city of IRKUTSK, then to Mongolia with ULAN BATOR, HUJERT, KARA KHORUM, the famous GOBI DESERT and LENINGRAD. Featuring, two theatre performances, excursions to Lake Baikal and Petrodvorets, entertainment and gala farewell dinner. First Class Hotels, visit in Mongolia and all meals.
ARTS OF RUSSIA 22 DAYS...$1755
MOSCOW, SAMARKAND, BUKHARA, TASHKENT, VLADIMIR, SUZDAL, NOVGOROD, KIZHI and LENINGRAD. Featuring excursions to Petrodvorets, Pushkin, Pavlovsk, Kuskova Palace, Arkhangelskoye, four theatre performances, and gala farewell dinner. First Class Hotels and all meals.
Membership in Club Universe is mandatory to participate in any of the Club's holidays. Membership fees are $5.00 single or $8.00 couple per year. *Prices quoted in U.S. Funds.
See your travel agent for details.

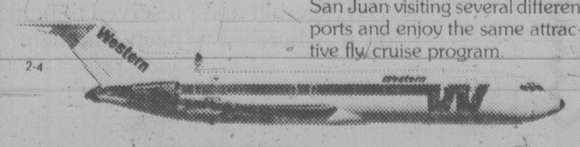
Sail on the "Love Boats." Fly Western to Los Angeles and save on a Princess Cruise.





ACAPULCO
7-DAY SAILAWAY
Just choose a Saturday this Winter or Spring. And for most stateroom types, Princess will pay a substantial portion of your coach air fare to and from Los Angeles on Western Airlines. From there you'll fly Western nonstop to Acapulco for a Mexican Riviera cruise. It's included.
Beginning Saturday, the ship is your hotel. You'll have ample time to explore exciting Acapulco before sailing Sunday at sunset. Cruise to 4 more ports including Puerto Vallarta. Or do the Acapulco fly/cruise in reverse.

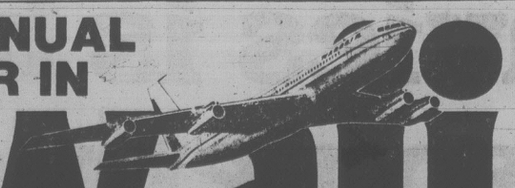
CARIBBEAN
PANAMA CANAL
For most stateroom types, Princess will pay part of your round-trip coach air fare to Los Angeles on Western Airlines plus host an overnight stay at the Marriott Hotel. Then, on Saturday, you'll fly on American Airlines to San Juan. And begin the experience of a lifetime. An unforgettable 14-day Princess Cruise.
You'll visit enchanting ports of the Caribbean, South America and the Mexican Riviera. All highlighted by a daylight transit of the remarkable Panama Canal.
Or cruise from Los Angeles to San Juan visiting several different ports and enjoy the same attractive fly/cruise program.



On Western Airlines, enjoy complimentary beverages and famous service. Casual elegance. Friendly atmosphere. Your ship is a British-registered *Love Boat*. With spectacular production revues. Dancing. A casino, theatre, sparkling pool. Superb service. And award-winning cuisine served with flair by Italian dining room captains. Bon voyage!
Contact a travel agent, the expert, Western Airlines or Princess Cruises.

Princess Cruises, 2020 Avenue of the Stars, Los Angeles, CA 90067. Please send me a brochure on:
☐ Acapulco 7-Day Sailaway ☐ Caribbean, Panama Canal ☐ Caribbean 7-Day Sailaway
☐ South Pacific ☐ Alaska/Canada
Name
Address
City Province Code
My Travel Agent City
Princess Cruises
part of the growing world of Sitmar
AP-253-2-17

15TH ANNUAL EASTER IN
Hawaii



WITH MARGIE NAYSMITH APRIL 9-25
TOUR INCLUDES: FULLY ESCORTED FROM VICTORIA. FLY WARDAIR, HOTEL ACCOMMODATION WITH KITCHENETTE IN HONOLULU.
ONLY 15 SEATS LEFT!
$589.00



Bayshore Travel
1622 GOVERNMENT ST.
382-7103
2-18

Nipple Thermometer Seized as Hazardous

OTTAWA (CP) — Stocks of a potentially deadly children's thermometer in the form of a rubber-nippled pacifier are being seized by the federal health department.

A statement said Friday that the department's health protection branch began the seizures after it received complaints that the product had broken in the mouths of infants who then swallowed fragments of broken glass and mercury.

A branch spokesman said about 4,000 of the devices, called Thermo Bec, have been manufactured by Sotherme Ltee of Quebec and that most of those have been distributed in Montreal and the Lac St. Jean region.

Although the devices are also patented in the United States, the spokesman could not say if they are sold there.

Physicians do not recommend the use of oral clinical thermometers for infants, and persons possessing the devices are advised to return them to the place of purchase, the statement said.

Vancouver-Toronto Cheapies Set

TORONTO (CP) — Suntours Ltd. of Toronto has announced return charter air fares between Toronto and Vancouver ranging between $199 and $219 this summer.

Those prices compare with the $402 economy fare and $232 Nighthawk and charter class fares offered by Air Canada and CP Air on scheduled flights for the period. Air Canada and CP Air have asked the Canadian transport commission to approve a five-per-cent average fare increase on domestic flights.

Suntours, which started a price war last month on transatlantic fares, says its domestic fare structure is the lowest for in-Canada charter flights.

Flights will operate on weekends between most-Canadian cities and must be booked at least 30 days in advance.

Fares between Toronto and the Atlantic Provinces will start at $109.

Dennis Gill, Suntours president, said the scheduled airlines' request for a five-per-cent increase on domestic fares follows their reduction of transatlantic fares by up to 35 per cent.

He said the company is entering the domestic market because of Canada's chronically high international travel deficit.

"It is essential for Canada's largest tour operator to show the way in an effort to persuade Canadians to see their own country first," Gill said.

A total of about 30,000 seats will be available for the Suntours weekend flights during the peak holiday period of July and August.

New Editions Herald Hotter Newspaper War

MONTREAL (UPC) — The city's English-language newspaper war has heated up with both dailies announcing they will launch new editions to capture the other's morning and afternoon monopoly markets.

The morning *Gazette* announced Friday it will begin publishing an afternoon *Gazette PM* Monday, and less than six hours later it's only rival, *The Montreal Star*, responded with the announced launching of a morning edition to be on the stands at 7 a.m. the same day.

The rivalry accelerated last week when the *Star*, strike-bound for eight months, announced it was returning to the streets with full intentions to regain lost circulation.

As the only English paper in Montreal during the strike, *The Gazette* almost doubled its daily circulation from 112,000 to 200,000.

The *Star*'s return has sparked an advertising and circulation campaign. Flyers and radio spots announce "The best news is the *Star* is back" and the Gazette is pushing a "G for good morning, G for the Gazette" advertising jingle.

Star publisher William Goodson said the paper had regained almost all it's 165,000 pre-strike circulation.

Both Goodson and Robert McConnell, assistant publisher at the *Gazette*, Canada's oldest newspaper, said they weren't surprised by the back-to-back moves.

McConnell said the *Gazette's* move was prompted by market studies that showed people were buying the paper in mid-afternoon and evening, and admitted the extra edition was possible because of the paper's increased revenue during the *Star* strike.

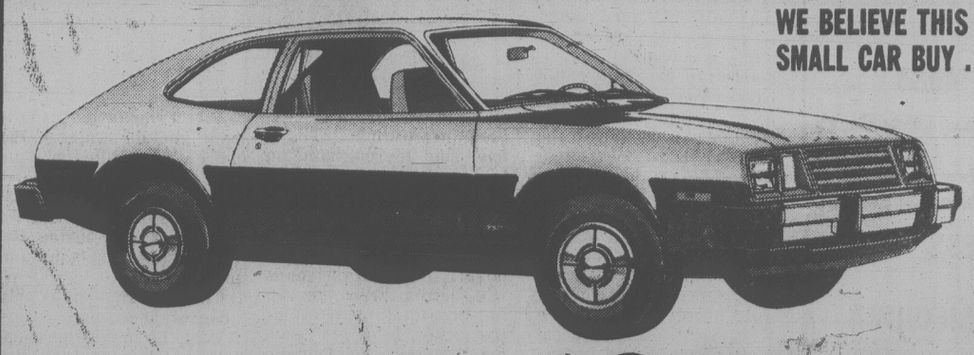
Franklin Decision Based on Jobless

ST. JOHN'S, Nfld. (CP) — The Canadian Coast Guard icebreaker Franklin, being built at Vancouver, will be based at St. John's, Nfld., it was announced here today.

The decision announced by Transport Minister Otto Lang seemed sure to bring a howl of protest from those who had wanted the new vessel based at Dartmouth, N.S.

Planning for several years had been to base the Franklin at Dartmouth and several key members of her crew, from Dartmouth, were on the west coast being trained in running the ship.

FORD Pinto — A BETTER IDEA FOR YOU



WE BELIEVE THIS IS VICTORIA'S BEST SMALL CAR BUY ...

- Redesigned for 1979
- Over 2½ million Pintos sold since its introduction
- Priced well below the popular imports
- Proven reliability
- Save money, save gas

Stock #9282
Pinto Pony 2-Door 2.3 litre engine, front disc brakes, deluxe wheel covers, AM radio

SALE PRICE $3888

MEETS ALL NORTH AMERICAN FEDERAL SAFETY STANDARDS

384-1144

PETER POLLEN FORD

YATES at COOK

2-2

Colony MOTOR INN
THE SENSATIONAL "DOUBLE TROUBLE" FROM 8:30
THE NEW LOUNGE
2-3

AL'S SUPER LAWNMOWER SERVICE
A good selection of re-built Lawnmowers. Reels, Rotaries, Electrics and Hand Mowers at Al's
5481 Hamsterly
658-8882
2-18

SIDNEY SUPER FOODS
PRICES IN EFFECT SUN., MON., TUES.
STORE HOURS DAILY: 8:30-6:00 Thurs.-Fri.: 8:30-9:00
IN SIDNEY'S "DOWNTOWN" ACROSS FROM SIDNEY HOTEL
"Been Serving the Peninsula for 15 Years"

CANADA GR. A PORTERHOUSE STEAKS ..... lb.	3.09
CANADA GR. A T-BONE STEAKS ..... lb.	2.99
CANADA GR. A WING STEAKS ..... lb.	2.79
CANADA GR. A BONELESS TOP SIRLOIN STEAKS ..... lb.	3.09
SWIFT EVERSWEET COOKED HAM ... 6-oz. pkg.	1.19
TANG ORANGE FLAVOR CRYSTALS 4x3½-oz. pkg.	88¢
ROMPER DOG FOOD 26-oz. 3 tins	88¢
BETTY CROCKER BISQUICK MIX ..... 26-oz. pkg.	99¢
RED DELICIOUS APPLES ..... 3-lb. bag	77¢
IDAHO BAKING POTATOES .. 10-lb. bag	1.49
ISLAND FRESH ICE CREAM ..... 2-litre ctn.	1.44



John Davies is helping us find something that took 300 years to lose.

Every year in B.C., hundreds of artifacts are discovered and sent to the B.C. Provincial Museum in Victoria.

Unfortunately, because many of the pieces have been lost or neglected for hundreds of years, they need careful cleaning and restoration to bring them back to life.

That's the job of people like John Davies—a technician with the museum's Conservation Division. To him an artifact isn't just another Indian mask—it's a tangible part of our past that must be carefully pieced together and preserved to help show us where we've been. And help tell us where we're going.

John Davies is only one of the more than 43,000 members of the B.C. Government Employees' Union working for you all over the Province.

At all kinds of jobs.

Under all kinds of working conditions.

All people whose skill, experience and dedication have made our provincial public employees among the most efficient anywhere in North America today. And that's something to be proud of.

The B.C. Government Employees' Union

We're working for you.

PM Backs Off SIN Debate

TORONTO (CP) — Prime Minister Pierre Trudeau says the federal government sees little need to establish regulations to prohibit private industry from demanding the disclosure of social insurance numbers.

In a letter, Trudeau told Dennis McDermott, president of the Canadian Labor Congress, that the issue should be resolved through private negotiation between the parties involved and not through government intervention.

Trudeau was responding to a written request from McDermott for government action to prevent the widespread use of social insurance numbers by private industry.

"SIN holders are free to keep secret their numbers from whomever they choose, except where there is a requirement in law for disclosure, and those requesting the numbers are likewise at liberty to refuse to do business with those who prefer not to reveal their SINs," Trudeau's letter said.

The issue has become the subject of arbitration proceedings in Peterborough, Ont., involving Canadian General Electric Co. Ltd. and the United Electrical Workers union, Local 542.

The grievance says the company has violated the collective agreement by instituting a new rule requiring employees to wear identification badges bearing their social insurance numbers.

Since the proceedings were initiated, the company has agreed not to make its employees wear the badges with their numbers.

But union spokesmen say they are not satisfied with General Electric's decision.

In his letter to Trudeau, McDermott said that when private companies demand social insurance numbers for identification, despite earlier government assurance that this would not happen, the action "becomes an unjustifiable violation of the citizen's right to privacy, as well as an act of bad faith by the government."

Atlantic Premiers Sign Energy Pact

DARTMOUTH, N.S. (CP) — Federal Energy Minister Alastair Gillespie and the three Maritime premiers signed a memorandum of understanding Friday on the establishment of a Maritime Energy Corp. (MEC) to undertake the marketing of energy in the region and the construction of major power projects.

Gillespie and the premiers of New Brunswick, Nova Scotia and Prince Edward Island described the agreement as historic and complicated and declined to disclose details until it is tabled Monday in the Commons.

Gillespie said the corporation would require some "big money" but he was not prepared to say how much or how it would be raised.

He hoped the corporation would be in operation in a few months with the federal government taking a minority equity position and the Maritime provinces a majority equity position. Financing would be on a project basis.

SCRAP WANTED
● U/C MOTOR BLOCKS Net Ton $50.00
● RED BRASS lb. 65¢
WE BUY SCRAP CARS & TIN
VICTORIA IRON & METALS
JUST OFF ESQUIMALT RD. BETWEEN HELIPORT and CPR ROUNDHOUSE
384-6922 384-3151
Daily, 8 a.m.-5 p.m. Saturday, 8 a.m.-1 p.m.
● Top prices paid on all scrap commodities ● 2-11

Sale Of PWA Pledged

EDMONTON (CP) — A Social Credit government would sell Pacific Western Airlines back to private interests and divest all government equity in the $2.2 billion Syncrude Canada Ltd. project near Fort McMurray, party Leader Bob Clark said today.

Clark told a news conference announcing the official start of his party's election campaign that he would also make the Alberta Energy Company's (AEC) $75 million worth of shares available to provincial residents through treasury branches and credit unions within two years of forming a government. The money would have to remain in Alberta.

He said he would sell the government share of the AEC, now 50-per-cent owned by the Lougheed government, within two years of his party's forming a government.

The provincial opposition leader in the last legislature also said a Social Credit government would not consider equity participation in any other oil sands plants.

Tantrum Raised Over Flag

QUEBEC (CP) — A missing Quebec flag almost threw a monkey wrench into the official opening of a new industrial park in suburban St. Augustin Friday.

Communications Minister Louis O'Neill refused to speak unless a fleur-de-lis banner was found to hang beside the Canadian maple leaf and the municipal flag.

Quebec Urban Community officials hurriedly borrowed one from the flag pole outside a nearby construction company office.

Youth Held In Shooting

HALIFAX (CP) — City police took an 11-year-old boy into custody Friday night following a shooting incident in a suburban area in the city's west end that sent another boy to hospital for treatment of a gunshot wound.

Police say the boy in hospital, believed to be about 14 years old, apparently was shot with a .22-calibre rifle.

BEST MILEAGE FOR AN AUTOMATIC

'79 MAZDA GLC HATCHBACK
No other automatic small car on the market gives better economy than the GLC. It is rated by Canada Transport at 7.6 litres/100 km (59 km/imperial gallon)
Dealer Licence No. D02073A 2-18
PACIFIC MAZDA PEUGEOT
810 Johnson 385-1451

C-FAX 1070
MYSTERY MISSIONS
JOIN US TO WIN $1070.
Mystery Missions.
A high-flying battle of wits that puts C-FAX Airforce recruits to the test as they try and guess the secret destinations of our Mystery Missions. If you guess correctly, you will be rewarded with a pay cheque for $1070. To play, join our Airforce. Then listen to win.
How to fly on a Mystery Mission
1. You must be a member of our Airforce to be eligible. If you're already a member, stand by. If you aren't, join up immediately so you'll be ready to win.
2. Listen to C-FAX 1070. This is how recruits will receive clues to help guess the destinations of our Mystery Missions. And remember, the more you listen, the more chances you have to win.
3. When you hear your Airforce recruit number called out, call in. If you give us the correct destination of the Mystery Mission you will be rewarded with a pay cheque for $1070.
CALL UP TO JOIN UP.
386·1070
ANY DAY, 8:30 A.M. - 5:00 P.M.
C-FAX 1070
THE VICTORIA AIRFORCE


Celebration in St. Saviour's

A rare opportunity to recapture the mood and musical worship of a classical era.

That is the way Father Walter Donald describes the special 10 a.m. service to be held at St.Saviour's Anglican Church Sunday.

"Everyone who appreciates beautiful music and the richness of Anglican tradition will enjoy this unique opportunity to worship in this special atmosphere," says Father Donald. The event is being called "A Heritage Celebration in a Heritage Setting."

Four of Victoria's leading young musicians will offer an experience which revives the finest traditions in English liturgy and worship. They are violinists Mark Neumann and David Lowe, Rick Westmacott, viola, and Gerry Morin, cello. As well as participating in the hymns, the quartet will play a Mozart composition.

St.Saviour's organist and choirmaster, Ian Westmacott, says that during the singing of the hymns, he will stop the organ accompaniment at intervals, to allow the sound of the strings to be heard.

Father Donald, in collaboration with Westmacott, plans to have these musical celebrations occur on the third Sunday of each month, using local musicians.

The Victoria Conservatory and its affiliates are co-operating but any musician or group interested in participating will be welcome says Father Donald

St.Saviour's Church is located at Catherine and Henry Streets in Victoria West, just north of the first traffic light, east of Johnson Street bridge.

Peru Quake Topples Houses

AREQUIPA, Peru (AP) — Residents on both sides of the Andean mountain border between Peru and Chile were digging out today after an earthquake killed at least five persons and injured hundreds.

The quake struck Friday morning, toppling hundreds of mud-brick houses in this Peruvian city and dozens of isolated mountain hamlets on both sides of the frontier. It also cut power and phone lines and touched off landslides that trapped two buses for several hours on the Pan American Highway.

The Peruvian Institute of Geophysics in Lima said the quake measured 6.2 on the Richter scale, a rating generally strong enough to cause severe damage in heavily populated areas.

At least 14 aftershocks were recorded after the first 45-second jolt and seismologists in this Andean city predicted more tremors.

The heaviest damage in Arequipa, Peru's second-largest city, was in the slums where 250 to 300 houses collapsed.

BOOMING GEAR Supervisor

WELDWOOD OF CANADA LIMITED, a major integrated forest products company, has an immediate opening in the Log Supply Department, located at its corporate head office in downtown Vancouver.

The successful candidate will be responsible for the coordination, inspection and maintenance of all booming gear as well as the compiling of related accounting records. In addition, the Booming Gear Supervisor will be required to assist the Towing and Scaling Supervisor when required.

Qualified applicants will possess a general knowledge of logging operations, coupled with good clerical skills. Some travel to boom sites may be involved.

Please apply to:
Robert A McMillin
Personnel Manager,
WELDWOOD OF CANADA LIMITED
P.O. Box 2179
Vancouver, B.C. V6B 3V8
668-3898

Weldwood

SALES SUPERVISOR

A challenging position is open for a Classified Advertising Phone Room Sales Supervisor. The time is right for personal input into new systems and will offer satisfaction and scope for personal achievement. The salary range is from $16,000 to $18,000 a year plus bonus structure and complete corporate benefits. If you are ready to accept this challenge, send your resume to:

Advertising Manager
The Columbian Co. Ltd.
Box 730
New Westminster, B.C. V3L 4Z7.

BUYER / EXPEDITOR

Continued Corporate expansion has created an opening in our Purchasing Section.

Reporting to the Purchasing Supervisor, the incumbent will be responsible for procurement of a wide range of goods including drilling and marine equipment.

This position should appeal to energetic self-starting individuals having three to five years' oil industry or marine purchasing experience.

Please submit resumes to:

Supervisor of Employment

DOME PETROLEUM LIMITED
P.O.Box 200
Calgary, Alberta, Canada T2P 9Z9

DOME

Electrical Engineer

Our Central Engineering office located in downtown Vancouver requires applicant with electrical engineering degree and three years' construction-related experience.

Position involves liaison with project and consulting engineers on construction projects, monitoring specifications, standardization and material billings. Attractive salary and comprehensive benefits.

Mail confidential resume to Administrator Personnel Services, Crown Zellerbach, P.O. Box 2079, Vancouver, B.C. V6B 3T1.

CrownZellerbach

The Province of British Columbia

DEPUTY REGISTRAR OF TITLES

For **Land Registry, Vancouver,** to assist in administration of office and operation of titles system of "Land Registry Act"; to train/supervise staff and consult with solicitors, notaries and governmental officers on related practices/procedures; to act for Registrar when necessary.

Qualifications — B.C. Barrister or Solicitor, OR minimum of seven years' experience in Land Registry office, including several years' in administrative/supervisory duties; excellent knowledge of related statutes, real property law, and office management.

Salary — $21,516-$30,120

Quote Competition 78:2767A-01

Return applications to the PUBLIC SERVICE COMMISSION OF B.C., 800 Hornby Street, Vancouver, B.C., V6Z 2C5

LAND OFFICERS (2 positions)

For **Land Management Branch, Fort St. John,** to be responsible for allocation, management and planning for selection of site development opportunities on Crown Lands for residential, recreational, commercial, industrial and agricultural development; also, for classification/valuation of Crown Lands and improvements, timber cruising and appraisal and preparation of technical reports.

Qualifications — Degree in agriculture or forestry and three years' subsequent experience; membership in appropriate professional association; proceeding towards full accreditation with Appraisal Institute of Canada.

Salary — $21,012-$24,588 plus northern allowance, Lesser qualified considered.

Quote Competition 79:460-0

Return applications to the PUBLIC SERVICE COMMISSION OF B.C., 1488 Fourth Avenue, Prince George, B.C., V2L 4Y2

Positions are open to both men and women. Canadian citizens are given preference. Obtain and return applications at address below, unless otherwise indicated

Province of British Columbia Public Service Commission
544 Michigan Street, Victoria, B.C. V8V 1S3

MILLWRIGHT

Weldwood of Canada Limited
Empire Lumber Division

Requires a competent and experienced Millwright for our Empire Lumber Division in Squamish, B.C.

The successful applicant should preferably have a B.C.T.Q. and related forest industry experience. Squamish is centrally located 40 miles north of Vancouver close to all outdoor recreation areas. I.W.A. wages and benefits apply. Qualified applicants should apply in writing to:

Personnel Manager
Weldwood of Canada Limited
Empire Lumber Division
P.O. Box 160
Squamish, B.C. V0N 3G0
or phone 892-5236

Weldwood

PROJECT CONSTRUCTION CO-ORDINATOR

A Project Construction Co-ordinator is required immediately to act as the Owner's representative on site for the construction of a $47 million, 469-bed acute hospital in Victoria, British Columbia.

The Co-ordinator will monitor the progress of the project on a day-to-day basis and identify and resolve problems which affect the schedule and/or the budget. The Co-ordinator will monitor the performance of all consultants, contractors, etc., to ensure the project is constructed in accordance with the contract documents. Duties will include consultant co-ordination, contract awards, project cost control and scheduling, construction and contract supervision and commissioning and start up co-ordination. Applicants should have proven experience at a senior level. Academic qualifications in engineering, architecture or related disciplines will be an advantage.

Salary to be negotiated.

Individuals, or companies willing to offer individuals, should apply no later than March 9, 1979, to the Capital Regional Hospital and Health Planning Commission, attention M. Halkett, 524 Yates Street, P.O. Drawer 1000, Victoria, B.C., V8W 2S6. Names of referees should be included with the application.

CIVIL / STRUCTURAL ENGINEER

The Engineer we are seeking will be responsible for the design of reinforced concrete, steel and timber structures for substations, diesel and gas turbine power plants and industrial/commercial buildings. Other responsibilities will include the design of site development and drainage, water supply and sewerage systems, preparation of specifications and estimates, and periodic inspection of work under construction.

The successful applicant must hold a university degree in Civil or Structural Engineering and be eligible for immediate registration as a Professional Engineer with the Association of Professional Engineers of B.C. At least 5 years of direct experience is required.

The salary for this position will be commensurate with experience and ability. Position is open to men and women.

Please quote job no. EN-49-D-M-11 and the name of this newspaper when applying.

Ms. J. Alderdice, Personnel
B.C. Hydro
555 W. Hastings Street
Vancouver, B.C.
V6B 4T6

B.C.HYDRO

AUDIO VISUAL TECHNICIAN

Duties: To efficiently maintain the day-to-day operation of the audio-visual department, including acquisition, preparation and utilization of AV materials; acquisition, operation, and maintenance of media equipment; instruction and reference assistance in the use and preparation of AV materials and use of equipment.

Qualifications: Graduation from a 2-year Media Technology Program or extensive experience in using and maintaining various types of equipment and in producing AV software; some experience in production and in materials and equipment delivery in an educational setting .

Position starts: March 26, 1979.

Salary: Under review.

Application closing date: February 26, 1979.

Apply to

Dr. D. L. Ball, Principal,
East Kootenay Community College
Box 850, Cranbrook, B.C. V1C 4J6

Cowichan Community Centre Maintenance Supervisor

This is skilled administrative, technical and supervisory work, as the section head concerned with the operation and maintenance of a Recreational and Cultural Centre.

Responsibilities include the maintenance of heating and ventilation systems, ice making and surfacing equipment, water heating and filtering plant. Arranges for alternative or repair work as necessary, directs the cleaning program in the centre and gives functional guidance to custodial and maintenance employees. Reports to the Recreation Manager.

Completion of high school or equivalent, together with training and experience in the physical and mechanical aspects of building maintenance, including experience in arenas, pools and auditoriums.

A Steam Engineers Certificate or Journeymans qualification in a building trade would be a great value. A valid Driver's Licence is required.

Salary is negotiable, but will be commensurated with the qualifications and experience of the successful applicant.

Written applications stating qualifications and experience will be received by:

C. M. Gianna,
Manager.
Cowichan Community Centre
2687 James Street,
Duncan, B.C.
V9L 2X5 **(604) 748-5221**

No later than 4:30 p.m. Monday, March 5, 1979.

UNIVERSITY OF VICTORIA UNIVERSITY EXTENSION IS . . .

ISSUES WOMEN FACE IN MANAGEMENT . . .

Women in a managerial environment face unique problems. Participants will explore commonly held beliefs and values as compared to their own perceptions of women as managers. Strategies for organizational change which facilitate the development and utilization of women as managers will also be considered.

The seminar will combine the results of recent studies with class discussion and experiential exercises. Emphasis will be on the active involvement of all participants through resource and experience sharing.

Thursday and Friday, March 1 and 2: 9:00 a.m.-4:00 p.m.; Queen Victoria Inn, Banquet Room. Fee $70, lunches and materials included.

INSTRUCTOR: Dr. Alan Cahoon, Faculty of Business, University of Calgary.

A WORKSHOP ON CONSTITUTIONAL REFORM . . .

University Extension is planning a weekend program for March, 1979 focused on the issue of constitutional reform. In a workshop setting combining formal lectures with small group discussion, participants will consider such issue areas as: the need for a new constitution, reform of basic federal institutions, constitutional protection of individual and group rights, and the redistribution of powers. The program's objective is to provide participants with a clearer understanding of the different proposals for constitutional reform offered by the Federal Government, the National Progressive Conservative Party, the Governments of British Columbia, Alberta, Saskatchewan and Quebec, the Task Force on Canadian Unity (Pepin-Robarts Commission) and the Canada West Foundation.

Interested in participating? Call us: 477-6911, local 4802.

AN EVENING OUT . . .

Our Dinner/Music Experience is a great way to spend an evening out!

Our next presentation: an all-Bach concert. **Cantata No. 82,** J. S. Bach, Bernard Turgeon, baritone; **Trio Sonata,** C. P. E. Bach; **Cantata No. 202,** J. S. Bach, Ingrid Suderman, soprano; **Sonata No. 3 in E major,** J. S. Bach.

DINNER: 5:45 p.m. in the Faculty Club on campus, followed by an introduction to the recital.

SHOW TIME: 8:00 p.m. in the Recital Hall of the Music Building.

DATE: February 26.

ADMISSION: $11 per person. Watch for advertisements on our next evening out.

Call us for a complete list of our courses and events: 477-6911, local 4802. We're open 8:30 a.m. to 4:30 p.m. Monday through Friday for registration. Room A214, University Centre, parking underground.

UNIVERSITY EXTENSION IS HERE TO HELP YOU FIND OUT!

UNIVERSITY OF VICTORIA COMPUTING SERVICES

requires immediately

COMPUTING OPERATOR II

Applications are invited for the above vacancy in the Computing Services Department. Applicants must have some experience of operating a large computer system, have a good knowledge of data processing operations and be prepared to work shifts. Salary $1,193.00 rising to $1,342.00 in 21 months.

Apply in person by February 28, 1979 to: **PERSONNEL SERVICES, UNIVERSITY OF VICTORIA, "L" BUILDING, VICTORIA, B.C.**

UNIVERSITY OF VICTORIA

Lornex

INTERMEDIATE ACCOUNTANT

Lornex Mining Corporation Ltd., one of Canada's largest and most modern open pit mining complexes currently has an opening in its Controllers Department for an Intermediate Accountant.

The successful candidate will have completed third level R.I.A. or C.G.A. and will have had three years' accounting experience preferably in a resource industry. Applicants may be considered who possess an equivalent amount of formal education and accounting experience. Current pay scale is $8.79-$9.25 per hour.

Benefits are 100% Company paid and include medical, dental, and life and disability insurance. Subsidized housing in the form of a $5,000 interest free loan is available to those wishing to build on an improved lot in Logan Lake. Relocation assistance is also available.

Logan Lake, a modern well-planned village with a blend of detached houses, townhouses, apartments, and trailer courts is located just 15 minutes from the mine site and 35 miles southwest of Kamloops. Facilities include a modern shopping centre, hotel and lounge, medical clinic, library, a nearby ski facility and the surrounding area boasts many fine fishing and recreational lakes.

Qualified persons interested in this position are invited to send detailed resumes in complete confidence to:

Gordon Tench
Personnel Supervisor
LORNEX MINING CORPORATION LTD.
P.O. Box 1500
Logan Lake, B.C. V0K 1W0

Rio Algom
Rio Tinto

CAREERS

Lornex

CHIEF ACCOUNTANT

Lornex Mining Corporation Ltd., one of Canada's largest and most modern open pit mining complexes, has an opening in the controllers department for a Chief Accountant.

The ideal candidate will hold a recognized accounting degree with a minimum five years directly related supervisory experience.

Through five supervisors plus a work force of 21 this senior position is responsible for cost accounting, operating capital budgets, electronic data processing, payroll, general accounting and office services.

This position will be attactive to people currently earning $25,000 per year. In addition, we offer an attractive range of benefits including an extremely liberal life and disability insurance programme, medical and dental insurance and relocation assistance.

Logan Lake, a well-planned community is located 15 minutes from the mine site and 35 miles southwest of Kamloops. Facilities include a bank, hotel and lounge, library, medical clinic, supermarket, liquor store, skating and curling arena, tennis courts, etc. There is a nearby ski facility and the surrounding area boasts many fine fishing and recreational lakes.

Apply in confidence to:

Gordon Tench
Personnel Supervisor
LORNEX MINING CORPORATION LTD.
P.O. Box 1500
Logan Lake, B.C. V0K 1W0

Rio Algom
Rio Tinto

PIERRE CARDIN

Seeking well connected sales representative for men's leather and sheep skin collection to cover the Prairie Provinces.

Apply:
Sam Zalcman
514-384-9270
140 Cremazie West
Suite 515
Montreal, Quebec
H2P 1C3

2-16

Ransom Seized In Italy

ALESSANDRIA, Italy (Reuter) — Milan authorities said Friday they confiscated a $1.2-million ransom which the father of a kidnapped woman jockey was about to pay to her abductors.

The jockey, 20-year-old Maria Sacco, was kidnapped near Milan's San Siro racecourse Nov. 9.

Thursday night a Milan magistrate investigating the case sent out a police patrol. It stopped Sacco's car on the way to a secret appointment with the kidnappers and confiscated a suitcase containing the money.

Miss Sacco's brother complained about the police action.

PVI Pacific Vocational Institute

Invites Applications For:

AIRCRAFT MAINTENANCE INSTRUCTOR

An instructor is required for the Institutes' Aircraft Maintenance Program at Vancouver International Airport.

REQUIREMENTS:

Grade 12 or equivalent with a minimum of 5 years' experience as an "A" Licensed Engineer. Preference given to applicants with: "A" and "B" licenses, management and/or previous teaching experience.

LOCATION: Pacific Vocational Institute — Sea Island Centre
SALARY: $1507-$2268 per month.
CLOSING DATE: Feb. 28, 1979

Application forms may be obtained from, or resumes forwarded to:

Director, Personnel Services,
Pacific Vocational Institute,
3650 Willingdon Avenue,
Burnaby, B.C. V5G 3H1 (434-5711)

A Multi-Campus Post-Secondary Provincial Institute incorporated under the Colleges and Provincial Institutes Act.

DATATECH SYSTEMS (CANADA) LTD.

has a vacancy for a

COBOL PROGRAMMER

in our Victoria based Software Division.

Minimum requirements are 2 years experience in Intermediate COBOL. Knowledge of RPG II and/or Honeywell GCOS-6 would be an advantage.

Apply with all details, stating salary requirements to the Assistant Manager, Software Division, Datatech Systems Ltd., 1095 McKenzie Ave., Victoria, V8P 2L5.

PERSONNEL OFFICER
for the
CITY OF VICTORIA

A career opportunity exists for a professionally qualified person to assist the Director of Personel to implement a comprehensive human resource management programme for the City of Victoria.

Candidates should be able to demonstrate an experience in such areas as selection and recruitment, wage and salary administration, job classification and personnel record systems.

Salary commensurate with experience and will appeal to those earning in the vicinity of $24,000. per annum. A full fringe benefit programme is offered.

Please send resume to Director of Personnel, City of Victoria, #1 Centennial Square, Victoria, B.C. V8W 1P6 by March 5, 1979.

GEOTECHNICAL LABORATORY MANAGER

50 YEARS

to $25,000

Our client, an established and expanding consulting firm, offers an interesting challenge in the supervision of its geotechnical laboratory. Responsible for soil and rock testing both in the lab and in the field, the successful candidate will have the opportunity to use the latest testing techniques and electronic instrumentation. In addition to supervising the work of junior technicians and organizing large testing programs, this person also will design new equipment and modify existing equipment to suit special project requirements.

The ideal applicant will have a minimum of 10 years' directly related experience and the desire to work under a minimum of supervision.

Location: Vancouver. Reply in confidence to David Stephenson, quoting Assignment VVC-525.

TECHNICAL SERVICE COUNCIL
475 W. Georgia St., Vancouver V6B 4M9
(604) 682-8888
Calgary • Edmonton • Montreal • Toronto • Winnipeg
Personnel Consultants Est. 1927

Weyerhaeuser Canada Ltd.

MECHANICAL DRAFTSMAN

We have an immediate opening for a Mechanical Draftsman in the Wood Products Division at our Kamloops head office.

The Position:
- Preparation of mechanical drawings for sawmills.
- Maintenance of drawing records, files and supplies.
- Some project supervision.

The Person:
- A qualified mechanical draftsman.
- 3-5 years drafting experience preferred but not limited to a sawmill environment.
- Project supervisory experience would be an asset.

We offer an attractive starting salary with a generous benefit program. Please forward resume to:

Administrator, Staff Services
Weyerhaeuser Canada Ltd.
Box 800
Kamloops, B.C. V2C 5M7

INDUSTRIAL RELATIONS

We are currently in the process of expanding our Industrial Relations Department in Saskatoon and are looking for someone who can fit in with our young and aggressive team. The individual we are seeking will have a university degree plus at least two years of closely related experience in the Personnel/Industrial relations area with exposure to contract administration, grievance handling and negotiations.

If you have this background and want to expand your Industrial Relations background by actually heading up a bargaining team then this is the position for you. In this job your primary responsibility will be to conduct contract negotiations for retail Co-operatives across Western Canada. Other responsibilities will include doing research on wages and benefits, conducting clinics and preparing information bulletins for distribution.

Federated Co-operatives is a wholesaling and manufacturing organization which supplies goods and services to over 400 retail Co-operatives in Western Canada. Our Industrial Relations Department is involved with over 60 different collective agreements with ten different unions at the manufacturing, wholesaling and retailing levels.

Apply to: Director of Manpower Resourcing,
Federated Co-operatives Limited,
P.O. Box 1050,
Saskatoon, Saskatchewan.
S7K 3M9

CO-OP

CHARTERED ACCOUNTANTS

ALL LEVELS

The provision of quality service to our clients coupled with dramatic growth in our Alberta practise, necessitates the addition of several members to our audit operations area in both the Calgary and Edmonton offices of Touche Ross & Co. Opportunities exist for second year students to designated Chartered Accountants from the Senior to Manager level.

Candidates should demonstrate qualities of rapport, perceptiveness and be comfortable in a wide range of settings. The individuals chosen can expect extensive training, development and career opportunities into other functional areas. The salary is negotiable for each of the positions as are the commencement dates.

For a confidential discussion of the opportunities we can offer you, reply to:

R. C. Fell
3500 Scotia Centre
700 — 2 Street S.W.
Calgary, Alberta T2P 2W2
Telephone (403)263-4800

P. S. ROSS & PARTNERS
MANAGEMENT CONSULTANTS
Member Canadian Association of Management Consultants

THINKING OF TEACHING?

The University of Victoria is again offering a Secondary Internship Teacher Education Programme in 1979-80.

ELIGIBILITY: Candidates must have an acceptable undergraduate degree from a recognized university, have the necessary subject preparation in two approved teaching areas for secondary schools, be prepared to practise teach in Alberni, Nanaimo, Courtenay or Campbell River School Districts and show evidence of commitment and skill in working with young people. Applications are encouraged from individuals with life experiences in addition to their formal education.

PROGRAMME: Academically admissible candidates will be interviewed by university and participating school district personnel in early May. Selected candidates will then attend a week's orientation in their school district in mid May, attend UVic for July and August course work, train in their school district from September, 1979, to April, 1980. Successful interns are then recommended for a Teaching Certificate.

FINANCIAL AID: Interns will be eligible for existing student aid as administered by the University's Financial Aid Office. School districts will provide a stipend to Interns during their 8-month residency.

TO APPLY: For detailed information and application forms, **phone 477-6911, local 6636,** or write immediately to:

THE CO-ORDINATOR,
SECONDARY INTERNSHIP PROGRAMME,
FACULTY OF EDUCATION,
UNIVERSITY OF VICTORIA,
P.O. BOX 1700, VICTORIA, B.C.

UNIVERSITY OF VICTORIA

Applications post-marked after midnight MARCH 31, 1979, will not be accepted.

2-18

The Province of British Columbia

MINISTRY OF HEALTH
SPEECH AND HEARING DIVISION

The British Columbia Ministry of Health provides delivery of speech and hearing services through regional health centre clinics and school programs throughout British Columbia via an inter-disciplinary approach to prevention, diagnosis and rehabilitation.

SPEECH PATHOLOGISTS AND AUDIOLOGISTS
Immediate openings are available for **Speech Pathologists** at PRINCE GEORGE and SECHELT (state preference) and for an **audiologist** at Trail. There will be opportunities in **both** specializations at other locations in the Province as vacancies occur.

The successful applicants will provide comprehensive diagnostic and treatment services to a wide range of communication disorders and age groupings. Cert. EXP., ACAD-Sp.

Salary—$19,092-$22,656
Quote Competition 79:475-01
Closing Location—Victoria
Closing Date—IMMEDIATELY

Positions are open to both men and women. Canadian citizens are given preference. Obtain and return applications at address below, unless otherwise indicated.

Province of British Columbia
Public Service Commission
544 Michigan Street, Victoria, B.C. V8V 1S3

Maintenance Co-ordinator Pulpmill

We have an immediate opening for a Maintainance Co-ordinator. Duties will include planning and scheduling all maintainence work (multi-trade) performed in the assigned area as well as providing maintenance supervision on a relief basis.

The successful applicant will be a qualified Journeyman Millwright (M/F) with a minimum of five years pulpmill experience. Preference will be given to those with supervisory backgrounds.

We offer a competitive salary commensurate with qualifications, moving and relocation expenses, company paid medical, dental and insurance programs, and a contributory pension plan. Company housing is available if required.

The mill is located at Port Mellon., B.C., on the Sunshine Coast. The area offers full facilities and rural living serviced by excellent schools, hospital and medical clinics. Vancouver is within 1½ hours travel time by car and regular B.C. Government Ferry Service.

Applicants should apply in writing to the Industrial Relations Department at the address shown below.

CANFOR

Canadian Forest Products Ltd.
Howe Sound Pulp Division
Port Mellon British Columbia V0N 2S0

The Province of British Columbia

SALES REPRESENTATIVE

For **Ministry of Tourism** & Small Business Development, B.C. House, **SEATTLE,** to promote tourism to the Province by distributing literature and information, presenting slides/films on tourist regions in B.C. and making sales calls to tour agencies, transportation officials, etc., presenting general awareness programs, including travel packages for both groups and individuals; to liaise closely with B.C. Steamship Company, convention organizers and media outlets, and arrange related advertising promotions.

Qualifications — Extensive experience in, and knowledge of, travel industry operations in B.C. related to travel agents, tour operators/wholesalers, association executives and travel press; extensive knowledge of Provincial geography, history, economics and recreational facilities; conversant with related legislation; public speaking ability.

Salary — $20,916-$24,396 plus generous representation allowance.

Quote Competition 79:473-01

Closing Location — Victoria

Closing Date — February 28, 1979

Positions are open to both men and women. Canadian citizens are given preference. Obtain and return applications at address below, unless otherwise indicated.

Province of British Columbia
Public Service Commission
544 Michigan Street, Victoria, B.C. V8V 1S3

Open to both men and women

Public Service Canada / Fonction publique Canada

REGIONAL INVESTIGATOR
(709-030-053)

Canadian Human Rights Commission
Regional Office,
Vancouver, B.C.

Salary: $21,338 – $24,045 per annum
Reference No., 79-V-PSC-HRC-13

The Canadian Human Rights Commission has been established to foster a climate of equal opportunity and non-discriminatory practices in all aspects of Canadian life within federal jurisdiction.

DUTIES:
The successful candidate will conduct investigation of complaints within the jurisdiction of the Canadian Human Rights Commission and will represent the Canadian Human Rights Commission in all responsibility areas of the Commission with emphasis on community liaison, affirmative action and compliance assurance.

Location and geographic area of responsibility: Vancouver, the provinces of British Columbia and Alberta and the Yukon and Northwest Territories.

QUALIFICATIONS:
Applicants must have experience in the investigation of complaints, the negotiation of terms of dispute settlement and in the preparation of detailed reports and correspondence. Experience is also required in affirmative action, civil rights or special awareness programs in the above-mentioned region.

LANGUAGE REQUIREMENTS:
A knowledge of both English and French is essential for this position. However, unilingual persons may apply for bilingual positions; they must indicate in writing their willingness to undertake up to twelve months' continuous language training as determined and at locations specified by the Public Service Commission. The Commission will assess the likely capacity of candidates to become bilingual. Appointment is conditional upon successful completion of training.

How to apply: Forward completed "Application for Employment" form PSC 367-4110 available from Post Offices, Canada Employment Centres or offices of the Public Service Commission to:

J.M. Laliberté
Public Service Commission of Canada
P.O. Box 11120, Royal Centre
500 - 1055 West Georgia Street
Vancouver, B.C. V6E 3L4
CLOSING DATE: March 9, 1979

Please quote the applicable reference number at all times.

simons
CONSULTING ENGINEERS

ENGINEERS □ DESIGNERS □ DRAFTSPERSONS

Simons, a major international engineering organization, specializes in large industrial and commercial projects involving resource development, energy and the environment. We are actively seeking career candidates for the following areas:

- **CIVIL** Site Development and Transportation.
- **MECHANICAL**
- **QUANTITY TAKE-OFF** Mechanical, Civil/Structural.
- **ELECTRICAL**
- **STRUCTURAL** Reinforced Concrete and Structural Steel.
- **ESTIMATING** Structural.
- **INSTRUMENTATION** Control Systems Engineers.

A minimum of 5 years experience is required.

Simons offers you exciting career challenge in a progressive environment, professional growth potential, and a comprehensive benefit package including a deferred profit sharing plan.

We invite you to investigate the career possibilities for the above positions by submitting your detailed resume in confidence to:

BRIAN BEARD
H. A. SIMONS (INTERNATIONAL) LTD.
425 CARRALL STREET, VANCOUVER, B.C. V6B 2J6
(604) 664-4308

GOLD RIVER
BLEACHED KRAFT PULP MILL
VANCOUVER ISLAND
REQUIRES
HEAT AND FROST INSULATOR
PIPEFITTER
HEAVY DUTY MECHANIC

Applications are invited from persons qualified in the above trades to fill current vacancies at our Pulp Mill located at Gold River on the West Coast of Vancouver Island.

Heat and Frost Insulator (Lagger)
— Applicant must have Trade Certification Certificate and preferably maintenance experience.

Pipefitter (Steamfitter)
— Must have Trades Qualification Certificate and experience in maintenance of heavy industry.

Heavy Duty Mechanic
— Must have Trades Qualification Certificate and experience on tractors, loaders, trucks, cranes, forklifts and straddle carriers.

Hourly rate of pay is 10.56½. Full range of fringe benefits. Generous relocation assistance to successful applicants. Gold River is located amidst some of Vancouver Island's most spectacular scenery offering fine recreational facilities — the area is noted for its excellent hunting and fishing. Quality living amenities includes schooling up to University entrance.

Send resume of experience, including telephone number, to:

EMPLOYMENT OFFICER,
TAHSIS COMPANY LTD.,
1201 West Pender St.
Vancouver, B.C.
V6E 2V4

tahsis COMPANY LTD.

TRINITY
PRESBYTERIAN CHURCH
2964 Tillicum Road at Gorge Shopping Plaza
The friendly church Close to Motels
11:00 A.M.
"THE NEW DIMENSION THE GOSPEL BRINGS"
Coffee Hour Follows the Service
Church School Classes
Nursery facilities
Bible Study Thurs., 7:30 p.m.
Minister: Rev. G. D. Smith, M.A.

KNOX
PRESBYTERIAN CHURCH
2964 Richmond Road
"A Friendly Church That Cares"
Rev. David A. Smith, B.A.
11 A.M.
MORNING WORSHIP
"CLEANING DAY IS ALSO FOR KEEPING"
Nursery Facilities
Church School Classes for all ages
7 p.m. Junior Youth
8 p.m. Senior Youth
WED., 9:30 a.m.
Adult Bible Study
Visitors Most Welcome

West produces own evangelist

Canada's west has been developing its own energetic identity in recent years. It is understandable, therefore, that its Christian community has produced a uniquely western evangelist.

The human person is an intelligent being, unwilling to accept any religion or philosophy without question, in the view of Dr. Terry Winter. With that in mind, the Vancouver-based evangelist has made it his concern to present Christianity as a viable option for the thinking person.

Winter, who holds a doctorate in theology, has conducted many crusades in western Canada since 1970. He also hosts a weekly television program, *The Terry Winter Show*, on which he interviews a variety of theological thinkers. His Sunday afternoon show is viewed by 50,000 to 100,000 people each week.

Questions of theology, philosophy, morality and ethics are explored, both in the crusades and on the television program. Answers are reasoned out without taking away from the simplicity of Christ's gospel.

Winter describes Christ as one who came into the world as a sacrifice for sin and to re-establish the relationship of a human person to God, and a Christian as one who has realized who Jesus Christ is.

Winter has written a book explaining these concepts, *Why I am a Christian*, published in 1978.

Winter, born in New Westminster 36 years ago, grew up in Nanaimo, and as a high school student of 17 he encountered the meaning of Christianity at an evangelistic crusade similar to the ones he conducts.

Following education at the University of British Columbia, Winter attended seminary in California, where he received his doctorate in 1968.

The next year the Terry Winter Christian Communications Association was formed. Crusades were planned and carried out with response from thousands, and in late 1975 the first television program was aired. In crusades and television shows the evangelist focuses on a variety of current topics, relating them to his belief in Christ as savior.

In each show there is a narrative about someone who has become a Christian. Winter concludes by directly inviting viewers to do the same.

He sees his ministry as an extension of the church, and employs the local churches in organizing crusades and doing follow-up work.

Terry Winter Christian Communications involves 50 people, all of whom are volunteers except Winter, the newly appointed development director, Ernie Bromley and two secretaries.

Winter is paid a schoolteacher's salary to produce the television show, and receives nothing extra for crusades.

BERACAH BIBLE CHURCH
4516 W. Saanich Road
Sunday Services
10 a.m., 11 a.m. and 7 p.m.
FOY L. SPIVEY, Pastor
Independent Fundamental

Douglas St. Baptist
3277 Douglas St.
Pastor: Reed H. Elley
10:30 A.M.
"TEMPTATIONS UNLIMITED"
7:30 P.M.
GOSPEL HYMN SING NIGHT
A friendly Evangelical Church

Orthodox Church
(Russian Synod)
For information contact:
Rev. Fr. Gleb Jensen
3801 Cadboro Bay Rd.
Phone 477-8892
Film and commentary on
MT. ATHOS, GREECE
FEB. 22 at 7:30 P.M.
at McClung Branch Library
Corner of MacKenzie & Cedar Hill Rd.
A study of the life and witness of the monks who inhabit this monastic kingdom and spiritual treasure house of Orthodox Christianity.
Admission Free

ELK LAKE BAPTIST
The Church by the Lake
5563 Pat Bay Highway
Minister Emeritus Harry Pike
Minister: J. C. A. Barton
9:30 a.m. Family Church School
10:30 a.m. Morning Worship
— A Warm Welcome to All

VICTORIA EVANGELICAL LUTHERAN CHURCH
1016 Dunford — Ph. 478-7930
Divine Services 11 a.m.
Sunday School 10:15 a.m.
Adult Bible Class 10:15 a.m.
E. C. Hallstein, Vacancy Pastor
A changeless Christ for a changing world

Silver Threads

VICTORIA

MONDAY through FRIDAY — 8:30 a.m., drop-ins, cards, shuffleboard, pool, library; 9:30 and 1 p.m., arts and crafts; 11:30, lunch.

MONDAY — 1 p.m., stamp club; 1:15, bridge; 7, whist.

TUESDAY — 9 a.m., Rods and Reels Club gone fishing; 1 p.m., films, bridge for beginners; 7:15, old time dance for members.

WEDNESDAY — 1 p.m., chess club; 1:15, sing-song; 1:45, concert: Oak Bay Senior Citizens Orchestra; 7, whist.

THURSDAY — 11:30 a.m.-1 p.m., health counselling; 1:30, old time dance.

FRIDAY — 10:30 a.m., conversational French, keep fit class; 1 p.m., choral group practice, duplicate bridge; 1:15, bridge; 7, cribbage.

SATURDAY — 11 a.m., drop-ins, cards, shuffleboard, pool; 10:30-12:30 p.m., Spanish class; 1, chess club; 1:30, whist; 7, 500 card game.

SUNDAY — 1-4 p.m., drop-ins.

Tickets on sale for mystery trip March 6; St. Patrick's supper and dance March 13; Reno April 8-14; Port Alberni and Lady Rose June 26-29; Seattle baseball game and salmon barbecue July 10-12; Johnston Canyon Sept. 8-14.

SAANICH

MONDAY through FRIDAY — 8:30 a.m., billiards, drop-ins, shuffleboard, ping-pong.

SUNDAY — 2 p.m., Concert Orchestra practice.

MONDAY — 9:30 a.m., Hampton Singers practice, ceramics; 11:45, hot lunch; 1 p.m., duplicate bridge; 7, Hampton Happy Gang practice.

TUESDAY — 9 a.m., carpet bowling; 9:15, discussion group tour of the ocean sciences building; 9:30, beadwork, basketry, lapidary, dressmaking; 10, income tax consultant; 11:45, hot lunch; 1:15 p.m., progressive whist.

WEDNESDAY — 9 a.m., five-pin bowling; 9:30, oil painting, woodcarving, leatherwork; 10, conversational French; 11:45, hot lunch; 1 p.m., films by Saanich police; 2, concert: Oak Bay Sing-a-Long Variety Club; 7:30, dance.

THURSDAY — 8 a.m., Bellingham trip; 9, carpet bowling; 9:30, knitting, crochet, weaving, ballpoint embroidery; 11:45, hot lunch; 1 p.m., progressive bridge, bowling at Mayfair Lanes; 1:15, French for beginners; 1:30, oil painting, quilting, macrame.

FRIDAY — 9 a.m., carpet bowling for beginners; 9:30, novelty class, lapidary; 10, meditation class; 11:45, hot lunch; 1:30 p.m., jacko; 7:30, progressive whist.

SATURDAY — 9:30 a.m., Songmen practice, upholstery class; 1:30 p.m., cribbage, billiards, drop-ins; 7, bingo, everyone welcome, proceeds to furnishings fund.

Tickets on sale for Andres wine factory tour March 15, $9, and St. Patrick's dinner and dance March 21, $3.

ESQUIMALT

MONDAY — 10 a.m., learn to dance; noon, lunch; 1, fivepin bowling at Wilson's lanes; 1:30, carpet bowling, oil painting; 3, fivepin bowling at Town and Country lanes.

TUESDAY — 10 a.m., exercise to music followed by swim, art for beginners, income tax consultant; noon, lunch; 1:30, chess, carpet bowling, liquid embroidery.

WEDNESDAY — 10 a.m., Silver Singers, liquid embroidery; noon, hot lunch; 1:30, whist, sewing, novelties.

THURSDAY — 10 a.m., writing workshop, weaving; noon, lunch; 1-1:30, public health nurse visits.

FRIDAY — 10 a.m., ceramics with Heather Dent Studios, quilting, carpet bowling; noon, hot lunch; 1:30, dance.

SIDNEY

MONDAY through FRIDAY — 9 a.m., centre opens, cards, library, billiards, morning coffee, afternoon tea.

MONDAY — 10 a.m., dance for fun, billiards, quilting, decorator paints; noon, lunch; 1:30, ceramics, swim club; 2, films; 7:30, bingo.

TUESDAY — 9:30 a.m., lapidary; 10, rag basket weaving, Serenaders practice, painting; noon, lunch; 1, whist, crochet, lapidary, painting; 7, shuffleboard and games.

WEDNESDAY — 10 a.m., novelties and rug hooking; noon, hot dinner; 1, mahjongg discussion group; 2, concert: Esquimalt Silver Singers; 7, duplicate bridge, volunteers corps meeting.

THURSDAY — 9:30 a.m., lapidary; 10, weaving, carpet bowling; noon, lunch; 1, bridge; 1:30, dressmaking; 7, crib.

FRIDAY — 9:30 a.m., podiatrist; 10, beadwork, keep fit, senior ceramics, quilting; noon, lunch; 1, creative writing; 1:30, Silver 'T' Bells practice, stretch and sew; 2, jacko; 7, cards.

SATURDAY and SUNDAY — drop-ins.

Tickets on sale for Sealand and Oak Bay marina March 8 and Pearson College and Sandpiper March 20.

Income tax assistance available.

St. Andrew's Presbyterian Church

Downtown — Douglas St. at Broughton
Ministry:
Rev. Bruce Molloy and Mrs. Chrissie Hogg
11 A.M. "ON FIRST KNOWING THE LORD!"
(Luke 2:11)
Rev. B. J. Molloy
Church School. All Grades: Nursery Care
5 P.M. "LIVING STONES"
Mrs. C. Hogg
DROP-IN CENTRE—Wed. 10:30 a.m.-12:30 p.m. 643 Broughton
Thurs. 10:45 a.m.& 8 p.m. Bible Study in the Social Suite
VISITORS WELCOME

PROTESTANT REFORMED CHURCH
Holyrood House — Saltaire Room — 2315 Blanshard at Bay St.
Rev. R. C. Harbach, Minister in the Protestant Reformed Churches
SUNDAY, 10 A.M. Preaching on the Book of Titus
3:30 P.M. Preaching on Man's Deliverance
Radio Ministries
SUNDAY, KLYN—FM 106.5, 9 c.m., Lynden P.R. Church; at 4 p.m. Reformed Witness Hour
SAT., KARI 550, 10:45 a.m. BIBLE TRUTH MEDITATIONS
Wednesday, Home Bible Study Class — 8 p.m.
Friday, Children's Bible Class — 7 p.m.

FIRST BAPTIST CHURCH
Quadra and North Park
11 a.m. "THE MAKING OF A PROPHET"
John A. Watson and Cecil Barner
Organist and Choir Director: Mr. John Tunstall

FRIENDSHIP BAPTIST CHURCH
Welcomes you to its
10 a.m. Worship Service and Sunday School
6 p.m. EVENING SERVICE
The Pastor Speaking
at Gordon Head Rec. Centre, 1744 Feltham Rd.
Pastor: Rev. E. Kratofil, B.A., B.D. 477-8478
Affiliated with the Baptist General Conference

VICTORIA BAPTIST CHURCH
S.B.C.
3220 Cedar Hill Cedar Hill Community Centre
Bible Study 9:45 a.m.
Worship 11 a.m. 7 p.m.
Rev. Bo Brantley *(Nursery Available)* Phone 477-5474
"We Love, Because He First Loved Us" IN 4:19

Emmanuel
BAPTIST CHURCH
2121CEDAR HILL CROSSROAD Tel. 592-2418
Team Pastors:
Norman Archer Lloyd Pierce
Edward Mackay Neil Parker
9:30 a.m. — YOUTH SERVICE
HENDERSON PARK PAVILION
for all Grade 9-12 students
9:30 and 11 a.m.
"THE DIVIDING WALL"
Dr. Lloyd Pierce preaching
Full Sunday School Program at both services
1:30 P.M. MUSTARD SEED SERVICE — 552 Pandora Ave.
Gipp Forester preaching
"SUNDAY NIGHT AT 7"
GOOD WORDS FOR HARD TIMES
PART 3: "REST"
Pastor Neil Parker preaching

WESTERN COMMUNITY BAPTIST CHURCH
2612 SOOKE ROAD
Sunday School 9:45 a.m. Morning Worship 11 a.m.
Pastor: Rev. Gordon Patterson, 478-2525

Central BAPTIST CHURCH
833 PANDORA AVE. 385-7786
"We preach Christ crucified risen and coming again"

Two Similar WORSHIP SERVICES
8:45 and 11:00 a.m.
"CHURCH DISCIPLINE"
(Studies in I Corinthians)
9:45 a.m.
FAMILY BIBLE SCHOOL
7 P.M.
"CONSEQUENCES AND CLEANSING OF WRONG-DOING"
Pastor will preach
Where every visitor is an honoured guest.
Pastor.
R. D. Holmes
Min. of Visitation
Norman Harrison
Assoc. in C.E.
Miss Verne Scott
Asst. To Pastor:
C. V. Eno

Holding Forth the Word of Life
Saanich Baptist Church
Royal Oak School, 4564 W. Saanich Road
10 a.m. to 12 Noon FAMILY BIBLE FELLOWSHIP
7 p.m. EVENING FELLOWSHIP HOUR
Pastor: Rev. Alex Shook, 479-0050

CHRISTIAN REFORMED
at Agnes off Glanford
10:30 A.M. MORNING WORSHIP
and Sunday School
7:00 P.M. EVENING WORSHIP
Ministers: Peter W. DeBruyne and Dan R. Tigchelaar

THE CHRISTADELPHIANS
1396 McKenzie Avenue
Great News FOR THE World
"SALVATION — CAN WE DRAW UP OUR OWN TERMS?"
G. Dangerfield
Bible Address Sun. 7:30 p.m.
Everyone Welcome No Collections
Sunday School 9:20 a.m. Memorial Worship 11:00 a.m.

VICTORIA TRUTH CENTRE
1201 FORT ST.
DR. E. M. SMILEY Minister
11 a.m.
"NAME YOUR WORLD"
Dr. E. M. Smiley
SUNDAY NIGHT AT 7:30
"THE FIRST WORD"
"ALL THINGS BRIGHT AND BEAUTIFUL"
Flo Bell and Lyn Neal
Special Notice: The Children's Church meets every Sunday at 11 a.m. All children and Young People are lovingly welcomed.

PENTECOSTAL ASSEMBLIES OF CANADA

OLDFIELD GOSPEL CHAPEL
5506 Oldfield Road Rev. Ken Finstad 479-6237
SUNDAY 9:45 a.m. Family Bible Hour
11:00 a.m. "FOUR GREAT PROMISES"
6:00 p.m. FRANK DOL from "YOUTH WITH A MISSION"

NORTH DOUGLAS PENTECOSTAL TABERNACLE
Douglas at Canterbury
Pastor: Rev. Harold Pendray
Visitation — Gilbert Rowland Youth — Art Henkel
9:45 a.m. Christian Education Hour
For Transportation Phone 479-1332
11 A.M. "DIVINE WISDOM"
7 P.M. "WHAT DO YOU HEAR?"
Everyone Welcome

CHINESE PENTECOSTAL CHURCH
800 Princess
SUNDAY 9:45 a.m. Sunday School
11:00 a.m. and 7:30 p.m. Worship Services
Prayer — Wed., 7:30 p.m. Youth — Fri., 7:30 p.m.
Pastor: Rev. Steve Wong 383-3878

Glad Tidings
GOD'S WORD AS IT IS FOR MEN AS THEY ARE
PENTECOSTAL CHURCH
842 North Park Sp.
384-7633 384-0113
Pastor: E. AUSTIN — Youth: D. PENNOYER — Music G. KRAUSE
9:45 A.M. — FAMILY BIBLE SCHOOL
● Bus Service — 595-7393 — or Church Office
11:00 A.M.
REV. LESTER MARKHAM
● Missionary to Thailand
● Conclusion of YOUTH SNO-CAMP
7:00 P.M.
"THE ANTI-CHRIST"
● Pastor Austin Speaking
● Musically — NEW COVENANT AND ALF HITCHEN
● Choir and Orchestra
● Everyone Welcome
Find Reality in Christ at Glad Tidings

VICTORIA ALLIANCE CHURCH
1792 Townley St.—Pastor H. Orlin Craig—Telephone 592-1821
(Across from Richmond Elementary School)
9:45 a.m. Sunday School
11 a.m. "THE SALT OF THE EARTH"
7 p.m. REV. GORDON FOWLER
Monday at 7 p.m. Boys' and Girls' Clubs

BRITISH-ISRAEL WORLD FEDERATION (CAN)
Victoria Branch
PUBLIC MEETING
Sunday Afternoon at 3 p.m.
in the Dominion Hotel, 759 Yates Street
BIBLE STUDY
Mr. Frank Hall
Radio broadcast every Sunday 10 a.m. and 10:15 a.m. on K.A.R.I. (550)

Queens Avenue APOSTOLIC CHURCH
(fundamental—pentecostal)
804 QUEENS AVENUE
REV. ALAN McLEAN
382-7833 or 479-3189
SUNDAY SERVICES
10 A.M. Sunday School
11 A.M. Morning Worship
7 P.M. "HOW GOOD IS THE GOOD NEWS?"
TUESDAY
7 p.m. Prayer Meeting
8 p.m. Bible Study

CANADIAN BRITISH ISRAEL ASSOCIATION
(Victoria Branch)
WED. 21st, FEB.—3 P.M.
St. John Ambulance Hall
941 Pandora Avenue
"What Do The Bible and The Press Say About Russia" (Part 1)
FRANK D. WELLINGTON
Public Meeting *All Welcome*

UNITY OF VICTORIA AT THE EMPRESS HOTEL
PRINCE ALBERT ROOM
Minister
REV. MARVIN O. ANDERSON
Prayer Time 10 a.m. CHURCH SERVICE 10:30 A.M.
For information please call 382-1613 or 479-9952
Unity Church of Victoria is affiliated with Unity of Vancouver, Unity School of Christianity and DAILY WORD MAGAZINE
UNITY

Pastor: JOHN STONE
trinity christian centre
949 FULLERTON AVE.
383-4185
9:30 a.m. Sunday School For all Ages
11 A.M.
MORNING WORSHIP
Nursery Provided for Morning Service
7 P.M.
EVENING WORSHIP with COMMUNION
Tuesday 7 P.M. Prayer Meeting

Victoria Church of The Way
A NON-DENOMINATIONAL CHARISMATIC FELLOWSHIP
A Team Ministry:
PASTORS: BILL JOHNS and DOUG ROBERTS
MINISTERS: TED FOLLOWS and JOHN FRANCIS
EVANGELIST: DOUGLAS KOOY
Join With Us
10:30 A.M.
BISHOP A. HARPER
from Portland, Oregon
Ministering
Nursery provided

Meeting at LEONARDO DA VINCI CENTRE, 195 Bay St.

SAANICH COMMUNITY CHURCH
MENNONITE
990 Falmouth Road
10 A.M. FAMILY WORSHIP
Ron Teichrob
477-6702 or 384-8841

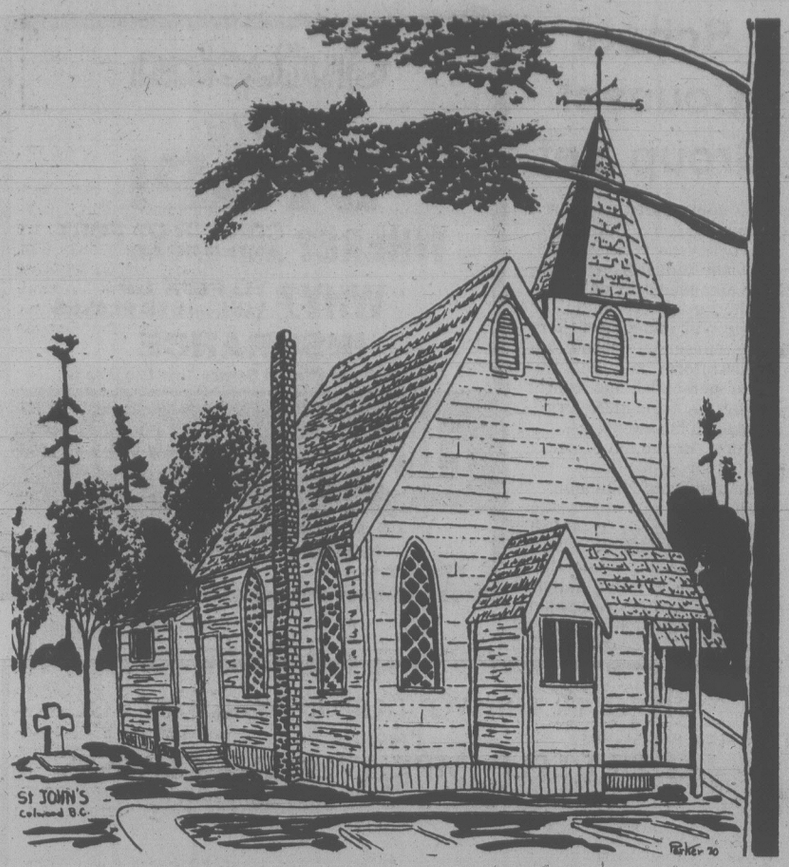
CHRISTIAN APOSTOLIC CHURCH
Original Christian Doctrine
SUNDAY SERVICE & SUNDAY SCHOOL
11:00 A.M.
Studies in the Science of Life
WED., 7:30 P.M.
2663 Shelbourne St., Victoria

UNITARIAN CHURCH
106 Superior Street
10:30 a.m.
C. G. JUNG — REVISITING A PROPHET FOR OUR TIME
Dr. Vance Peavy, University of Victoria, will discuss Jung's significance for present day people.
10:30 a.m. Church School
Visitors Invited

VICTORIA CITADEL CORPS
757 Pandora Avenue
Corps Officers:
Capt. and Mrs. John Wilder
9:30 a.m. Sunday School
"Make Sunday School a Family Affair"
11:00 A.M.
Holiness Meeting
7:00 P.M.
Evangelistic Meeting
A Warm Welcome awaits you

Christian Science
Sunday Services and Sunday School
10:30 a.m.
Wednesday Testimony Meeting
8:00 p.m.
First Church of Christ Scientist
Chambers and Pandora
Reading Room
1210 Broad Street
Weekdays 9 a.m.-5:00 p.m.
Reading Room Extension
Chambers and Pandora
Wednesdays 2-4 p.m.
All Are Welcome

A Family-Centered Church
479-1733
479-5214
FIRST NAZARENE
4277 QUADRA
(Supervised Nursery)
9:45 a.m.
Sunday School Classes for all ages
SPECIAL SERVICES
★ REV. JAMES THARP, Speaker
★ DE VERNE MULLEN, Singer
7:30 P.M., FEB. 20-23
11 A.M. & 6 P.M. FEB. 25
Everyone Welcome
KGDN-Dial 630 Sundays at 10:15 a.m.



Historic St. John's church in Colwood

Amid flowers and stars concern felt for needy

St. John the Baptist Anglican Church, Colwood, is an historic building in an idyllic setting, where soon the blue camas and shooting stars will cover even the parking lot

But while the people of St. John's and its sister church, St. Matthew's, Langford, are ever mindful of God's goodness to them they are conscious also of others less fortunate.

"Loving our neighbor surely must mean sharing his concerns," says Audrey Stickle, parish representative on the Victoria Inter-Church Committee for World Development Education. "And if those concerns include living in a state of poverty or injustice, then our love must inevitably lead to doing something about those conditions."

During the winter, an evening study group in the parish discussed Kenneth Bolton's new book, *Wake Up My People*. This spring, a series of events is planned commencing Sunday, with the slide-tape presentation, *Guess Who's Coming for Breakfast* which links our breakfast tables with the people of the Dominican Republic.

Sunday, March 4, the guest preacher at the 10 a.m. service will be the Rev. Trefor Williams who will tell about the Upper Room mission which serves Victoria's people in need. That evening at 7:30 p.m. a film, *The Carpenter*, will be shown, which illustrates some of the work done by the church of the Holy Carpenter in Hong Kong, supported in part by the Primate's World Relief and Development Fund, to bring about a just and humane society.

On Sunday, March 18, one of the Nishga Tribal Council members will speak at the 10 a.m. service about Canada's native people and their call for justice. That evening, Doreen and Roy Hodges of Central Baptist church will show slides of their work in Nigeria.

Further events are planned for April, culminating in a deanery pageant at St. Martin's-in-the-Fields on Sunday, April 29.

"While we are extending a special invitation to other churches in the western community to join us for these sessions, a sincere welcome goes out to anyone interested in coming," says Rev. Joe Titus, rector.

The evening events will be at 7:30 p.m. in St. John the Baptist Church Hall, Glencairn Road, Colwood.

Exiled journalist peace group guest

Exiled Chilean journalist and social worker Gabriela Videla will speak on *The New Economic Order* at Tuesday night's supper meeting of the Inter-church Ten Days for World Development group.

The topic is an explanation of what Third World countries want from the developed world in the next few years.

Born in Santiago in 1935 to working class parents, Mrs. Videla was determined to receive an education, graduating from the University of Chile in journalism.

She was professor at the Catholic University school of social work until 1971 when she became director of social development for Northern Santiago in the government of Salvador Allende.



Mrs. Videla

Exiled to Mexico in 1973, she became a team member at the Cuernavaca Centre for Inter-cultural Dialogue on Development. She works primarily with women in a squatters' settlement of 5,000 people. As a wife and mother, she knows their problems in carrying on their struggle against oppression. Now in Lagunilla settlement they have built a school and after two years of persuasion, the government has provided a teacher.

She founded the monthly Mexican magazine, *Maria—Liberation del Pueblo*, which she edits, as well as a weekly newspaper.

St. Patrick's parish is supper host and through its development and peace group invites concerned people of all faiths and non-faiths to attend at St. Patrick's school gymnasium, 2368 Trent, (off Fort) Tuesday at 6 p.m. Voluntary offering if desired.

Phone 592-7851 or 592-1920 if planning to attend.

$5,000 gift cause for thanksgiving

St. Christopher's Anglican Church will hold a debt-free thanksgiving service at 9:30 a.m. Sunday, marking the end of a 21-year struggle to pay off its indebtedness.

Through the kindness of a former parishioner, a gift of $5,000 has brought St. Christopher's on Carey Road past its recent troubles to solvency and independence.

A year ago, this troubled congregation was faced with seeking denominational help. Today, St. Christopher's has been enabled to pay off its arrears on project assessments, the remaining debt of $1,300 on the parish hall, with sufficient funds left over for a complete re-roofing.

To St. Christopher's this is cause for thanksgiving to God, because the help came as a real godsend which will be celebrated in a special eucharist.

Former friends of St. Christopher's invited will include Canon and Mrs. Willis, instrumental in the building of the dual purpose church-hall in 1958. It was the canon's vision that the people of the North Douglas-Sevenoaks district should have facilities in their own community.

All friends of St. Christopher's are invited to join in the festive service.

The present rector, who succeeded Canon Willis in 1968, is Rev. Peter Isles.

●

The Young People's Society of the Presbytery of Vancouver Island hold their annual spring rally in St. Andrew's Presbyterian church this weekend. The theme is *The Personality of Jesus* and Rev. Bruce Molloy will be guest speaker.

●

The moderator of the 104th general assembly of the Presbyterian Church in Canada, Rev. Jesse C. Bigelow, will be in Victoria Tuesday to speak to a Presbyterian rally in St. Andrew's Presbyterian Church lecture room, corner of Broughton and Douglas at 7:30 p.m. Everyone welcome.

●

Frank Dol from Youth With a Mission will be guest speaker Sunday at 6 p.m., at Oldfield Road Gospel Chapel. The church is at the corner of Oldfield and Old West Saanich Roads. Frank has spent about four years with YWAM; two years in New Zealand and two in the British Isles.

The young minister sings and accompanies himself on the guitar.

●

Advocate for social justice and writer James Milord will speak on *The Vegetarian Journey* at Pope John XXIII annex to the rectory of Sacred Heart Church, 4040 Nelthorpe, Thursday at 7:30 p.m.

He will also show the film *Diet For a Small Planet*, concerned with world hunger, by Frances Moore Lappe.

The film will be shown at the evening masses at 7:30 p.m. tonight and Sunday in the church.

●

Victoria First Church of the Nazarene, 4277 Quadra, will be the site of special services Feb. 20-25 (except Saturday). The weeknight events will begin at 7:30 p.m. On Sunday they will be at 11 a.m. and 6 p.m.

Pastor Ronald Feltmate has announced a return visit by DeVerne Mullen of Newmarket, Ont. A radio and recording artist, DeVerne is known to many as the George Beverley Shea of the Church of the Nazarene in Canada.

Joining Mullen is Rev. James Tharp, pastor of First Church of the Nazarene, Seattle. Tharp has been a Youth for Christ director, a pastor since 1950, a writer and world traveller and has held a number of city-wide crusades in the United States.

He has been associated with the Billy Graham ministries since 1975 and his daily radio ministry is aired in Seattle.

The public is welcomed to join this special time of quality gospel singing and Bible teaching and preaching on Christ, the church and the Holy Spirit.

●

Followers of Eckankar throughout B.C. and the Northwest are getting ready for the biggest event in their yearly calendar—a visit from the Living Eck Master.

Sri Darwin Gross, spiritual guide to thousands of world Eckists, will speak at a seminar at the Holiday Inn, Vancouver, Feb. 24 and 25.

Eckankar in B.C. has the third fastest growth rate after California and Quebec. There are well-attended Eck centres in Victoria, Vancouver, Nanaimo and Duncan and other cities throughout the province.

The once-secret teachings, brought into public view by the previous Living Eck Master Sri Paul Twitchell, are the basis for a way of life which Eckists claim brings harmony and true freedom.

Sri Darwin has explained that Eckankar has appeal for every individual, especially those who wish to see and travel beyond the material world.

●

Dr. G.N. Chant will speak on the needs of people with heart disease at Thursday's meeting of the Guild of Health.

There will be a service of intercession with the laying-on of hands at 1:30 p.m. in the chapel of St. John's Church, Quadra, followed by the 2 p.m. meeting in Memorial Hall, Balmoral Street entrance.

An elevator is available for handicapped and elderly people.

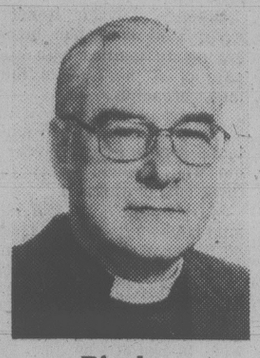
The executive will meet in the lounge of the old rectory at noon.

●

Mothers and daughters and fathers and sons will have a special chance to get together from 2 to 3:30 p.m. today at Esquimalt Church of the Nazarene.

Mothers and daughters will be treated to tea and some special items of interest at the parsonage, 892 Craigflower, while fathers and sons can enjoy an ice cream feast and watch slide pictures on *The Soviet Union—Moscow and the Kremlin* and *Locomotives of Yesterday* at the church at 886 Craigflower.

CHURCH CHRONICLES



Bigelow



Tharp

Perspectives

By Rev. J. A. Davidson

Sigmund Freud, whose probings into our innermost nature revolutionized our understanding of ourselves, died in 1939 from cancer of the jaw. He had suffered from this affliction for 16 years and had undergone 33 operations.

He faced his suffering courageously, but, as one of his American followers, Lionel Trilling, wrote, "He had, of course, no religious faith to help him confront the gratuitousness of his suffering." The Judaism of Freud's fathers might have helped him in his suffering, but he did not avail himself of its resources.

Much human suffering is indeed gratuitous—inexplicable, undeserved, utterly mysterious. The gratuitousness of suffering is a great obstacle to faith in the Judeo-Christian tradition. How can we believe that God is just and merciful and loving when he allows men and women and children to suffer so much?

Some of our suffering is punitive—that is, punishment for our failure to take proper care of ourselves or punishment for our misconduct. As St. Paul put it in his letter to the Galatians, "Make no mistake about this: God is not to be fooled; a man reaps what he sows." Sometimes we do reap harvests of suffering—and there often is little mystery about this kind of suffering.

Some suffering may be seen to be remedial—tempering the will and strengthening the character. But here we can fall into a terrible complacency, especially when we are not the sufferers said to be helped by suffering.

Some persons are helped by their suffering to deeper sympathy and compassion than they would have had they not suffered. But some suffering damages character and personality, seriously injuring the sufferer at the very depths of his or her being. Suffering may teach a person to pray to God with hope and even with thanksgiving. And suffering may teach a person to curse God or to deny that God exists.

The intellectual resolving of the mystery of suffering is quite beyond us. Biblical faith cannot explain the gratuitousness of suffering. But biblical faith can point the way through suffering to where it is not destructive of one's personhood. Baron von Hugel, a Roman Catholic lay theologian of two or three generations ago, put the matter in this way: "Christianity does not explain suffering; it shows us what to do with it."

We must not be so insensitive as to say that suffering is punitive or can be remedial if we are not at the same time willing to help sufferers realize that we do care very deeply about their suffering. The word "compassion" means, quite literally, "suffering with". The answer of faith to the mystery of suffering is not in theory or speculation but in compassion, the compassion of a caring community.

With some sufferers it is not simply their suffering that leads them into despair, but their suffering in loneliness, in their feeling that no one else really cares. The "answer", then, to the gratuitousness of suffering, to the intimidating mystery of suffering, is in the compassionate, caring community. We who belong to a community of faith are called to minister to one another's suffering.

CITY AND DISTRICT CHURCHES

GOSPEL CHAPELS

OAKLANDS CHAPEL
Fernwood and Cedar Hill Road
SUNDAY
9:30 a.m. Breaking of Bread
11:15 a.m. Sunday School and Family Bible Hour
Speaker: Mr. E. Cleavland
6:30 p.m. Evening Service
Speaker: Mr. D. Easton
THURSDAY, 8:00 p.m.
Prayer and Bible Study
Mr. T. Kirkpatrick

VICTORIA GOSPEL CHAPEL
935 Pandora Avenue
SUNDAY
9:30 a.m.—Lord's Supper
11:15 a.m.—Sunday School and Family Bible Hour
Speaker: Mr. Dave McCartney
6:30 p.m. Evening Service
Speaker: Mr. Stan Olliver
WEDNESDAY, 7:45 p.m.
Prayer and Bible Study

BETHESDA GOSPEL CHAPEL
1900 Oak Bay Ave.
SUNDAYS:
9:30 Remembrance Meeting
11:15 a.m. Family Hour
7 p.m. Gospel Service
Speaker: Hugh Smith
MONDAYS: 6:45 p.m. Boys Club
WEDNESDAYS: 7:30 p.m.
Prayer and Bible Study
Enquiries 595-4926 or 385-3273

SPIRITUALISM

VICTORIA CHRISTIAN SPIRITUALIST CHURCH
819 Fort Street
Sundays, 11 a.m.
Worship and Social Fellowship
Clairvoyance at Every Service

OPEN DOOR SPIRITUALIST CHURCH
1600 Cook Street
SUNDAY, 7:00 — Rev. D. Wieman
WEDNESDAY, 7:30 p.m.
Rev. G. Corrigan, Healing

SOCIETY OF FRIENDS

SOCIETY OF FRIENDS
(Quakers)
MEETING FOR WORSHIP
SUNDAY 11 A.M.
Visitors Welcome
1831 FERN ST.

LUTHERAN

LUTHERAN CHURCH OF THE CROSS
Cedar Hill and Cedar Hill Cross Roads
Alfred J. C. Johnson, Pastor, 477-3851
9:30 a.m.
Divine Worship Service
11:00 a.m.
Divine Worship Service
The Church Where Families Worship Together
Evangelical Lutheran Church of Canada
(E.L.C.C. formerly A.L.C.)
Visitors Welcome

HOPE LUTHERAN CHURCH
MISSOURI SYNOD
1924 Carrick Street off Foul Bay
The Rev. L. M. Carlson, Pastor 592-2308
9:45 a.m. Sunday School and Bible Class
11 a.m. Divine Worship Service
A Church of *"The Lutheran Hour"* and *"This is the Life"*

GRACE LUTHERAN CHURCH
1273 Fort Street 383-5256
Minister: Rev. Ronald C. Nelson
Lutheran Church in America
(Across from Central Junior High)
11 a.m. Worship
Everyone Welcome

GOOD SHEPHERD LUTHERAN
2815 Cedar Hill Road
Rev. Fred Knebel, 658-8043
10 a.m. English—11 a.m. German

REDEEMER LUTHERAN CHURCH
Corner Jacklin and Jenkins
9:45 a.m. Sunday School
11 a.m. Worship
Minister Herman Bickel, 478-8850

SEVENTH DAY ADVENTIST

SEVENTH DAY ADVENTIST CHURCH
983 Pandora Ave. at Vancouver St.
Sabbath School—9:30 a.m. Saturday
Worship Service—11:00 a.m.
Wednesday—7:30 p.m.
Pastor: Lynn Baerg (721-3739)

Attend the Church of your choice

Anglican

CHRIST CHURCH CATHEDRAL
Quadra at Courtney
2 blocks up from Douglas
8:00 a.m. Holy Eucharist
9:15 a.m. Church School
9:30 a.m. Family Eucharist
11:00 a.m. Sung Eucharist
2:30 p.m. Girl Guide Area Service
5:15 p.m. Holy Eucharist
7:30 p.m. Evensong
WEEKDAYS
Mattins 9:00 a.m.
Evensong 5:15 p.m.
Holy Eucharist
Tues. and Wed. 11 a.m.
Thurs. 7:30 a.m.
Fri. and Sat. 12:15 Noon

St. John's
1611 Quadra near Pandora
8:00 a.m. Holy Communion
9:30 a.m. Family Service
Nursery and Church School
11:00 a.m. Choral Communion
Preacher:
Canon Hugh Mortimer
at Both Services
THURSDAY 10:30 a.m.
Holy Communion
Canon R. D. MacRae, Rector
383-7169

ST. BARNABAS
Belmont and Begbie
7:50 a.m. Mattins & Communion
10:30 a.m. Sung Mass
Canon R. MacRae
7:30 p.m. Solemn Evensong
Bp. R. J. Pierce, D.D.
HOLY COMMUNION DAILY
Fr. D. R. Chassels 595-8242

ST. DUNSTAN'S
Tyndall and San Juan
Rev. W. J. Lunny
8:00 a.m. Holy Communion
9:45 a.m. Family Eucharist and Sunday School

ST. GEORGE THE MARTYR
Cadboro Bay Road and Maynard Street
Rev. Barry Jenks, 477-0705
8:00 a.m. Holy Communion
9:30 a.m. Family Eucharist and Church School
11:00 a.m. Morning Prayer

St. Luke's
Cor. Cedar Hill and Cedar Hill X Rd.
Rector:
The Rev. D. Edward F. Moulden
Lay Reader: Mr. A. E. Norris
8:00 a.m. Holy Communion
11:00 a.m. Mattins
7:30 p.m. Evensong
11 a.m. Sunday School and Nursery

ST. MARY'S
ELGIN ROAD
The Parish Church of Oak Bay
The Ven. Hywel J. Jones
L. Th., Rector
8:30 a.m. Holy Communion
9:30 a.m.
Christian Family Nurture
11:00 a.m. Mattins
Cub and Scout Parade
Preacher:
Archdeacon A. E. Hendy
4 p.m. Evensong
THURSDAY
10:30 a.m. Holy Communion

ST. MATTHIAS'
Richmond at Richardson
Rector:
Canon W. E. Greenhalgh L.Th.
Assistant:
Rev. G. H. Rogers, B.S.W., M.Div.
8:00 a.m. Holy Communion
10:30 a.m. Choral Eucharist
Church School, Nursery

St. Peter's
Quadra at St. Peters Rd.
386-0111
REV. CHARLES A. HAMER
9:00 a.m. Holy Communion
10:30 a.m. Holy Communion

St. Philip's
Neil Street and Eastdowne Road
Rector—Rev. D. Neil Robinson
8:00 a.m. Holy Communion
9:15 a.m. Family Eucharist
11:00 a.m. Choral Communion

Parish of View Royal
All Saints
(Stewart and Pallisier Sts.)
10:30 a.m. Confirmation and Eucharist
with
BISHOP R. GARTRELL
WEDNESDAY
Eucharist 10:00 a.m.
Bible Study 7:30 p.m.
St. Columba
(Burnside and High Sts.)
9 a.m. Service Cancelled
Rector: Rev. J. M. L. Baker
479-9575

United

FIRST UNITED CHURCH
Quadra at Balmoral
MORNING SERVICE
11 A.M.
"FAITH THAT MOVES MOUNTAINS"
Rev. Hugh M. Hunter
Church School Students attend first part of Service then proceed to classes
Nursery and Toddler Facilities Available
Ramp entrance for Wheelchairs

METROPOLITAN UNITED CHURCH
Pandora at Quadra Street
Ministers:
Rev. A. E. King, B.A., D.D.
Rev. E. L. Butler, B.A., S.T.M.
Rev. A. Calder, B.A.
11:00 A.M.
"WHAT MORE MUST WE DO?"
Dr. A. E. King
3:30 P.M.
"TEN DAYS FOR WORLD DEVELOPMENT"
Presentations & Discussions on World Issues and Needs.
Dorothy Potts
7:30 P.M.
Service of Music and Song
Choirs of First United and Metropolitan United
10:30 a.m. Family Chapel
11:00 a.m. Creche and Church School

CENTENNIAL UNITED CHURCH
Gorge Road and David Street
(Opp. Colony Motor Inn)
Rev. G. A. McMechan
11:00 A.M.
"A CHILD IN OUR MIDST"
Sunday School and Creche
Mr. Ernest Williams—Organist

ST. AIDAN'S UNITED CHURCH
Richmond at Cedar Hill X Road
Ministers: Rev. J. Rae Allan
Rev. Clare Holmes
MORNING WORSHIP
9:30 Rev. Clare Holmes
11:00 Rev. J. Rae Allan
9:30 a.m.
All Sunday School Classes
Creche Provided at both Services

OAK BAY UNITED CHURCH
Granite and Mitchell
WORSHIP
9:15 and 11 A.M.
"CARING"
Rev. Bill Van Druten
CHURCH SCHOOL
9:15 a.m. Nursery to Adult
11:00 a.m. Nursery, Kindergarten and Grades 1, 2 and 3
DIAL-A-PRAYER 595-3635

2033 Belmont at Pembroke 595-4796
Sunday Worship 11:00 am
Belmont Park UNITED CHURCH
Choir Anthem
Soloist: Bert Storar
Minister:
Rev. Robert F. McPherson
Organist: Margaret Wilmshurst
Music Director:
Bert Storar
Nursery Care

CADBORO BAY UNITED
2625 ARBUTUS ROAD
Rev. John M. Davidson, 477-2715
MORNING WORSHIP
10:00 A.M.
"HE STANDS AMONG YOU"
Rev. John Davidson preaching
Sunday School for all ages
Nursery Care Provided
Everyone Welcome

FAIRFIELD
Moss St. and Fairfield Rd.
Rev. H. W. Kerley, Ph.D (Edin.)
Organist: Robert Cooper, L.L.C.M.
9:45 a.m. Sunday School
11 A.M.
CHURCH SERVICE
Nursery for Children

GORDON HEAD UNITED CHURCH
Rev. Russell K. Vickers
Minister
477-0412, 477-6505
11:15 A.M.
"WHAT CONSTITUTES A LIVING CHURCH"
Sunday School at Same hour
Meeting at St. Dunstan's Church, corner of Tyndall and San Juan

JAMES BAY UNITED CHURCH
511 Michigan Street
A friendly church serving the whole community since 1891
Sunday School — 10:45 a.m.
Morning Worship — 11:00 a.m.
Minister: Rev. Bert Forsythe
385-7375 384-5821

ANGLICAN RENEWAL CENTRE
Prayer and Praise Service
Every Friday 7:30 p.m.
in
St. Saviour's Church
Cor. Catherine & Henry Sts.

BIBLE TRUTH MEDITATIONS
on KARI RADIO 55
EVERY SATURDAY
10:45 A.M.
SPEAKER:
Rev. Robt. C. Harbach,
Protestant Reformed Churches in America
A Calvinistic & Reformed Broadcast

ST. ANDREWS CATHEDRAL (R.C.)
Blanshard and View Street Phone 388-5571
Sunday Masses: 8:00 a.m., 9:30 a.m., 11:00 a.m., 12:30 p.m. and 5:00 p.m., 5:00 p.m. Saturday
Confessions: Saturday 11 a.m. to Noon, 3 to 4 p.m. and 7 to 7:30 p.m.

Reformed Episcopal
CHURCH OF OUR LORD
Humboldt and Blanshard St., Victoria, B.C.
11:00 a.m.
MORNING PRAYER
Sermon:
Rev. Dr. A. J. Mowatt
"THE CONQUEST OF FEAR"
All Welcome
Rector: Dr. A. J. Mowatt
Rev. C. W. Dorrington



MIRACLE MINISTRY
Everyone Welcome to Hear
Rev. David Clark of Seattle Auroa Tabernacle, recently returned from India. Seattle Trio and the Singing Holden's of Victoria.
Sponsored by —
The Masters' House of Tapes.
Fri.-Sat., Feb. 16 & 17, 7:30 p.m.
Sunday, Feb. 18, 2:30 p.m.
Brentwood United Church
7162 West Saanich Road 652-2350

Parish of St. Athanasius
(The Anglican Catholic Church)
SUNG MASS
Sundays 2 p.m.
at Grace Church—1273 Fort St.
Fr. P. D. Wilkinson
Fr. R. C. Henstock
"Upholding our Anglican and Catholic Heritage"

Before the Judge

A 38-year-old Oak Bay man was given a suspended sentence and six months' probation after pleading guilty Friday in Victoria provincial court to fracturing a man's arm at a dance.

David Maxwell Holland, of 2830 Musgrave, pleaded guilty to a charge of assault causing bodily harm to Grahame Quackenbush.

Crown counsel Robert Mulligan told the court Holland was attending a Royal Jubilee Hospital staff dance Oct. 14 at the Senior Citizens Centre at 1442 Monterey when he went into a washroom, spoke to Quackenbush, and struck him, fracturing his forearm.

Defence lawyer Fiona Gow, asking Judge William Ostler for a conditional discharge, said on the night of the incident, Holland had six double ryes, saw Quackenbush and felt a strong dislike for him.

She said Holland doesn't know why he did what he did and has not had a drink since that night. She also told the court Holland phoned Quackenbush and apologized.

In rejecting the suggestion, Ostler said it was a serious assault and not an appropriate case for a discharge.

★ ★ ★

Ostler fined a 34-year-old man $50 for assault after hearing a rather unique set of circumstances.

Thomas Howells, formerly of 7120 Hagan, pleaded guilty to assaulting 28-year-old Geoffrey Bennun in a July 4 incident at the Empress Hotel.

Mulligan said Howells was an employee at the hotel while Bennun was the food and beverage manager there. He said Howells struck Bennun, causing a black eye and chipped teeth, after been told to "punch out and go home."

Howells said he was working during the Smile Show and thought he was hassling show patrons during the performance by pushing food and drink at them when they wanted to see the show. But each time he informed Bennun, Howells told the court, the manager would order him back to asking patrons if they wanted anything.

Following a number of exchanges and a final refusal by Howells to serve food and drinks, Howells said, the assault took place.

Howells also told the court the kitchen staff sent him a thank-you note 20 minutes after the incident.

★ ★ ★

An 18-year-old was sentenced to 10 days in jail after pleading guilty to his second breach of probation in less than a year.

Stanley Steven West, of 1736 Duchess, was given the jail term after changing an earlier plea to guilty.

Crown counsel Nicholas Lang said West was convicted March 30, 1978, of theft under $200 and was given a suspended sentence, nine months probation, and was ordered to obey a 10:30 p.m. curfew during his probation period.

Lang said West's mother reported that West was out all night July 28, out until 4 a.m. Aug. 1 and out until midnight Aug. 2.

Lang also said that West was convicted of probation breach May 18, 1978, when he was given a five-day jail sentence. West was also convicted of breaking and entering Sept. 25, 1978, and was sentenced to three months in jail and of possession of stolen property May 10, 1978, when he was handed a two-month jail sentence and placed on one year's probation.

Defence lawyer Robert Adair said West had been having difficulties with his parents at the time of the latest breaches.

★ ★ ★

Ostler ordered a pre-sentence report for a 17-year-old who pleaded guilty to three counts of fraud.

Mark Stanley, 497 Old Island Highway, was released on his own recognizance in the sum of $500 and remanded until March 8 for sentencing.

Mulligan said Stanley went to Eaton's on Jan. 25 and purchased a television set and remote control unit valued at $661.45 and two pairs of pants valued at $54.50, paying for all items by cheque.

In addition, Mulligan continued, Stanley also paid for $56.28 worth of groceries from Shopeasy, 1913 Sooke Road, by cheque.

Court was informed that Stanley opened an account at the Douglas Street branch of the Canadian Imperial Bank of Commerce on Jan. 25 with a $1 deposit using a fictitous name and address.

★ ★ ★

A 29-year-old Sidney man was fined $50 for the careless storage of firearms.

John Angus McPhail pleaded guilty to the charge which arose from an Aug. 12 incident.

Mulligan said Sidney RCMP were called to a domestic dispute at McPhail's residence and found a shotgun as well as other weapons in the house.

The Winchester 12-gauge shotgun, Mulligan said, was found in a closet with four live rounds of ammunition in it.

★ ★ ★

Fined for drinkinng-driving offences were: Douglas James Nixon, 39, of 155 Gorge Road East, $500; and Robert Michael Orr, 20, of 2644 Prior, $50.

School Counsel Group Set

A committee has been formed to develop a provincial policy on school counselling, the ministry of education announced Friday.

The ministry said the group will include teachers and counsellors, school administrators, law enforcement personnel and representatives from the clergy, labor and business.

Kory Regan, a former education consultant, has been appointed chairman.

She said object of the committee is to establish counselling objectives in secondary schools and determine the relative importance of career, education and personal counselling.

Autoplan
1979
STOP!
WHERE? CORNER OF FORT AND BROAD
WHY? TO PICK UP YOUR 1979 PLATES
INSURANCE
For Quick and Efficient Service Your One Stop is
db david burr LTD.
OUR FEBRUARY HOURS
MONDAY-THURSDAY 9-5
FRIDAY 9-8 SATURDAY 10-4

The no fee RRSP

- Absolutely no fees of any kind with our Registered Retirement Savings Plan.
- Enquire about the possibility of transferring your present RRSP to our plan.
- Call, write or drop into any of our 17 branches (coast-to-coast) for a 16 page brochure.

10 3/8% annually for 5 years GUARANTEED

Credit Foncier
CREDIT FONCIER TRUST

Victoria: 1019 Blanshard St. (604) 388-6601
Vancouver 681-5464 • White Rock 531-7525 • Vernon 542-4077 • Prince George 564-2300

Savings Option at 10%
MEMBER CANADA DEPOSIT INSURANCE CORPORATION

DISCOVER THE WONDERFUL WORLD OF YOU
Presents
ADULT SELF-IMPROVEMENT CLASSES
Starting Thursday, March 15, 7:00-8:30 p.m.
$20.00
and
TEEN SELF-IMPROVEMENT CLASSES
Starting Saturday, March 17, 1:30-3:00 p.m.
$15.00
A six-session course showing the latest how-tos on Self-Image, Fashion, Hair Care, Skin Care, Make-up, Plus much more.
Limited Enrolment, so Register Early to avoid disappointment.
Register by phone or in person at the Advertising Dept., 2nd Floor, Woodward's 9:30 a.m.-4:30 p.m., Monday to Friday.
Woodward's

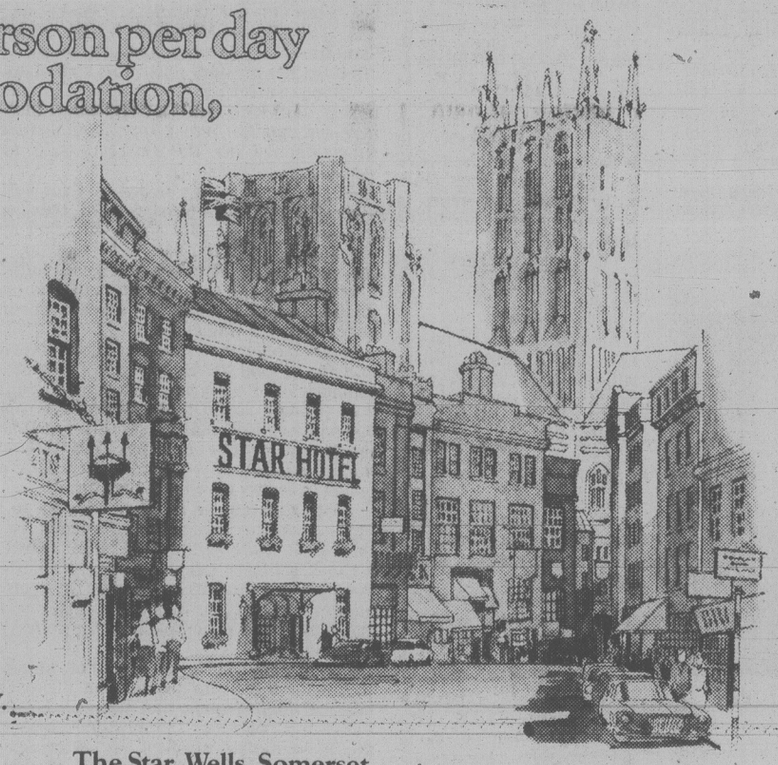
THE STORYBOOK BEAUTY OF BRITAIN
from just $37 per person per day including accommodation, full breakfast and rental car.*
by Air Canada

Once upon a time, people thought Britain meant London. And then they began to discover the byways of Britain, where everything was peaceful, friendly, picturesque...and still a bargain!

Air Canada's Charter Class Fares get you there so economically and, with its wide choice of flights, conveniently. Best of all, Air Canada knows scores of lovely country inns and hotels, all over Britain and all approved by the British Tourist Authority. Their room prices all include the fabulous British breakfast.

And with Air Canada prepaid vouchers, your accommodation is guaranteed at very short notice.

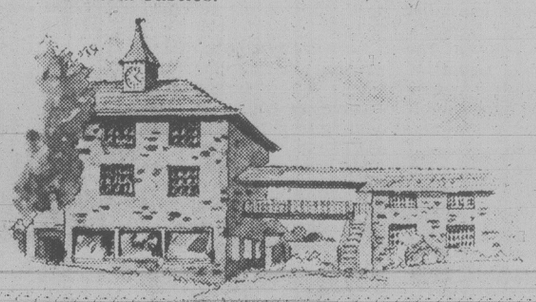
Here are five inns, typical of the delightful Air Canada choices. For a trip to Britain that you will remember happily ever after.



The Star, Wells, Somerset.
Typical of the old coaching inns of Britain, this 16th century charmer still boasts a cobbled carriageway. It stands within sight of Wells Cathedral, one of the most magnificent in Britain; and is near splendid scenic walks and views.



Invercauld Arms, Braemar, Scotland.
A Deeside village famous for its beauty, and over 1,000 feet up in the bracing Highland air, houses this roomy and comfortable family hotel. Nearby places of great interest include Braemar and Balmoral Castles.



Last Drop Village, Bromley Cross, Lancashire.
A complete village, lovingly created from old moorland cottages. Includes a charming hotel, pub, cozy tea shop...and of course cobbled streets for strolling. Unique, certainly; but only one of many uniquely charming inns in Britain.



St Brides Hotel, Saundersfoot, Wales.
In the sunny southwest of Wales, the scenery is gentle and the sea-views spectacular. One of the best is seen from the delightful, and typically Welsh, St Brides Hotel.

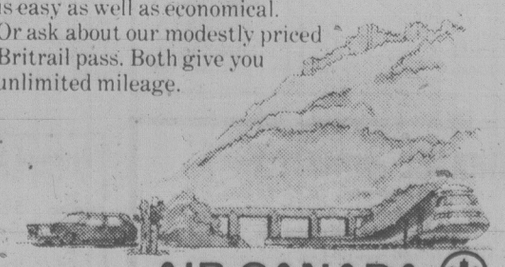


The Raven, Droitwich, Hereford & Worcestershire.
Half-timbered Elizabethan manor house converted into a comfy hotel, in an elegant spa town featuring a lively market and some celebrated natural-brine spa baths. Situated in one of England's loveliest Counties.

Getting there.
Air Canada flies to Britain nearly every day. And our schedules allow come-and-go flexibility, with charter class fares from $399** from Vancouver. (Call Air Canada or your travel agent for advance purchase details.)

Free copies of Air Canada's "Inn Britain" programme and BTA's "Britain, a Land to Explore" are available at your travel agent. Useful and reasonably-priced accommodation guides and tour planners are available through any Classic, Coles or W.H. Smith bookstore.

Getting about.
Thanks to Britain's compactness and its well-marked roads, getting about in your rental car is easy as well as economical.
Or ask about our modestly priced Britrail pass. Both give you unlimited mileage.



AIR CANADA BRITAIN

*Accommodation price per person per day, double occupancy based on minimum of 7 days including full breakfast and rental car with unlimited mileage. Excluding air fare. Tour No. 179AC1FRSH2

**Valid until April 12, 1979. Subsequent departures at other prices.

As Mom Shops, Tots Learn family





By SHARON JOHNSON
New York Times

Like many mothers of pre-school children, Justine Smith, a San Diego housewife, dreaded shopping. Every time he took her three-year-old son Jason along, he fussed so much that she had no choice but to return home with many of her errands undone.

Today shopping is fun for both of them, because while his mother shops, Jason attends the Activity Centre for Children in the University Towne Centre, a 130-store complex in San Diego. The Activity Centre, the first of its kind in the U.S., is a pioneering effort to provide children with learning experiences on a short-term basis which are usually provided in a full-time pre-school program.

ACTIVITY Centre in San Diego shopping centre is a pioneering effort to provide children with the same sort of learning experiences on a short term basis as are usually provided in a full-time pre-school program. At left, children dress up for their own play, while below, the sun shines brightly on an outdoor play area.

Palo Alto Educational Systems, a profit-making organization that operates 24 pre-schools in the West, designed the centre for children two-and-a-half to eight-years-old who need something interesting to do for one to three hours while their parents are away. The centre is open from 10 a.m. to 10 p.m. Monday through Saturday.

The cost is $2 for the first hour and $1.50 for each hour thereafter. Several shops pay part of the fee if the parents make a purchase.

After being screened by a licensed vocational nurse to make sure that they don't have colds or other physical problems, the children enter the centre, which is divided into six areas.

In the arts area, they paint, weave, tie-dye and draw, while in the reading readiness area they listen to stories.

In the games area, they complete puzzles, and in the woodworking section they make everything from birdhouses to plaques.

In the make-believe area, they dress up in costumes and act out plays, and in the movie area they watch abbreviated versions of Disney classics as well as films about science and nature.

Outside, they play on the suspension bridge or race tricycles along the Little Le Mans course.

"We want each child to go home with something — an idea, a skill or an interest — he didn't have before," said Mary Vandenbosch, the centre's director, who grew up in Troy, N.Y. "The centre is designed so that the children can come in at any time and can work independently or in groups."

A three-year-old, for example, may spend 10 minutes listening to a story, 15 minutes watching a movie and 20 minutes painting. Two eight-year-olds, who arrived sometime later, may spend an hour in the working area and a half-hour putting on a play; it all depends on their interests.

The staff works with each child to determine activities appropriate to his age and ability. The activities are changed constantly so that no matter how many times a child comes to the centre there is always something new.

"My three-and-a-half-year-old daughter and my six-year-old son would not mind going to the centre every day because they think of it as their own special place," said Patty Castellanos of San Diego. "It is much better than employing a babysitter because the staff takes an interest in the children. They don't prop the children up in front of a television set the way so many babysitters do."

Besides the director and assistant director, there are 10 teachers, all of whom meet state requirements for pre-school teaching. Some of the teachers are on call, because the attendance varies widely. About 20 children a day attend the centre, which opened in August.

Some parents, like Trish Hannan of San Diego, take their children to the activity centre even on days they don't shop.

"I think the centre is very good for only-children like my three-year-old son because it enables them to meet other kids," said Mrs. Hannan.

Mel's BARGAINS
USED FURNITURE and APPLIANCES
3460 QUADRA

DRIVER EDUCATION
ADULTS — TEENS
New Course Starting Every Month.
Next Course Starts
Mar. 5, 1979
$50 Rebate on Completion
Phone 384-9824
Watson's Driving School
824 Johnson St.

MADE-TO-ORDER-SALE
LIMITED TIME OFFER!
COMMUNITY SILVERPLATE
By ONEIDA
The silver cube. Our silversmiths mark of excellence.
Two of Canada's all-time favourite patterns
LADY HAMILTON
CORONATION
SAVE 25% ON OPEN STOCK

	Reg.	SALE
Teaspoon	5.75	4.31
Dessert Spoon	6.50	4.87
Dinner Fork	6.75	5.06
Salad Fork	6.50	4.87
Dinner Knife	9.75	7.31
Tablespoon	9.50	7.12
Butter Knife	7.50	5.62
Sugar Spoon	7.50	5.62
Gravy Ladle	11.25	8.43
Cold Meat Fork	10.50	7.87

20-PIECE SERVICE FOR 4
Reg. $120
SALE $90
MAIL ORDERS given prompt attention
Easy Terms
Visa
MasterCharge
Phone 386-3371
ROSE'S LTD. JEWELERS
1317 DOUGLAS ST. DOWNTOWN 2-18

Dresses Back in Fashion

NEW YORK (AP) — The office dress, the glamor dress, the suit-dress topped by a jacket, the golden-oldie movie star dress — the dress, in its infinite variety, is back in fashion for spring, fashion experts agree.

New silhouettes, brighter colors and luxurious-looking fabrics all make the new dresses wearable and more exciting than ever, they point out.

But many North American women, after years of "separates dressing," are unaccustomed to shopping for a dress at all, and selecting a dress that's fashionable and flattering may present a bit of a problem, say the fashion experts at the Fibre Information Centre.

It's really quite easy, they add.

A dress can be one of the most figure-flattering of garments in a woman's wardrobe.

The centre offers these tips on shopping for a dress:

— A dress can hide a multitude of figure problems. Its one-piece, one-color look can minimize bulges and add a look of length to the body. This spring's dresses will be pared down to a leaner, more wearable shape and line.

— Prepare yourself for your first dress-shopping expedition by checking a variety of fashion magazines of trend information.

— Wider shoulders will be a fashion note this spring. Either with padding or by using tucks at the shoulder, most designers will emphasize the shoulders.

— Check the fabric-care labels when you shop. Many luxurious-looking fabrics are actually made from easy-care, man-made fibres.

— Hemlines will go shorter for spring, especially in designer lines.

— Choose clearer, truer colors this season. The muted neutrals of last spring and summer will be replaced by flattering pastels.

— Fabrics will be a little crisper than the floppy, rumpled looks of last year.

UNWANTED HAIR REMOVED
386-7122
Victoria Electrolysis Studio
506-1207 Douglas St.

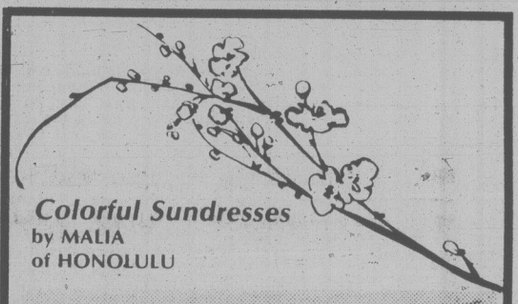
We Will Buy
OLD ORIENTAL RUGS
Appraisal and Repair Services
CAESAR SHEPHERD GALLERY
384-0912

OUR Ladies' Pride DRESSES FOR SPRING HAVE ARRIVED
Shop Early While Selection is Complete!
AVENUE Dress Shop
2259 Oak Bay Avenue at Monterey
Now Open Mondays
598-4414
2-18


THE FABRIC DOCTOR SAYS . . .
"It's time to have Winter Grime removed from your drapes"

20% OFF REGULAR PRICE FEBRUARY ONLY
THREE GOOD REASONS FOR SENDING DRAPES TO US:
● We guarantee no shrinkage
● No color loss
● Save 20% during the month of February
We clean thoroughly . . . but very gently in crystal clear solvent. Drapes are treated to a new fabric finish to give them a crisp new look which makes them hang better! Gets GRIME OUT — puts new body IN — and saves you 20%; so get in on this special — CALL TODAY!
PHONE 382-4266 NOW!
FOR PICK-UP SERVICE
NU-WAY CLEANERS LTD.
1590 CEDAR HILL CROSS ROAD
420 WILLIAM STREET
"The home of the Fabric Doctor"


ANDRE CHRIS MICHAEL
will be opening their
Salon SOON!
We will be very happy to serve our clients and friends there.
In the meantime please watch this paper or phone 385-6621 or 385-3641, where we will be able to serve you NOW!


Colorful Sundresses
by MALIA
of HONOLULU

100% Pure Cotton sundresses, ideal for the carefree days of summer, perfect for a cruise vacation, beautiful and comfortable. Sizes 8 to 16, short or long models. From $105.
Many beautiful early spring arrivals now available, at
W&J WILSON LIMITED
Open Daily 9:30 a.m. to 5:30 p.m.
1221 Government Street (Opp. the Post Office) 383-7177
1210 Newport Ave. (Oak Bay) 592-2821
Empress Hotel (721 Government St.) 383-1919
City Parking Facilities Tickets Validated Here
CHARGEX
2-17

Doing the Town

With DOROTHY FRASER

Spring Bleyle shipment in at Wilson's . . .

We were so glad to get a look at the new Bleyles at Wilson's before we took off for California this week . . . and to be able to tell you about Bleyle's new fabric this year . . . a polyester corduroy we consider particularly good-looking! . . . There are 2-pce. pant suits in this corduroy . . . with 3-button blazers and the narrower pants . . . priced at $220 . . . Bleyle's fresh new colors for spring are sahara, emerald green, celeste blue and marine . . . Pantsuits in the regular polyester, in the same colors, have either a 2-button blazer or a shirt jacket . . . priced at $225 and $210 respectively . . . Separate pants in all these colors, plus white . . . this latter especially nice in corduroy because it's heavier so you can't see through it . . . $70 . . . Sizes run from 8 to 18 . . . To cover the upper woman there's a smart V-neck acrylic cardigan with pockets . . . in white, marine, emerald and celeste, at $50 . . . A short-sleeved placket front pullover at $35 . . . Same colors in this, while a short-sleeved striped top with scoop neck comes in navy, celeste and emerald with white and a long-sleeved V-neck striped pullover is in navy and white stripes only . . . All sorts of pretty Hooper blouses too at . . . **W & J Wilson Limited, 1221 Government St., 383-7177 and 1210 Newport Ave., 592-2821.**

Save on this fine quality luggage! . . .

Even we . . . hardened old shopper that we are . . . got excited when we dropped in to McMartin's last week and found out what they were planning! . . . Seems they'd just finished taking inventory, and found themselves with a fair number of pieces of a discontinued line of Jetliner luggage which they decided they'd better get rid of pronto so as to make room for new arrivals . . . Now we assume we don't need to tell you people who do a lot of travelling about the quality, toughness and distinguished good looks of Jetliner! . . . so we'll confine ourself to telling you just what's on sale . . . Just two colors . . . white and a really nice medium shade of blue in sturdy pebbled vinyl . . . in both 25" and 27" pullman cases with side zipper openings, wheels and pull straps. Beautifully lined . . . the 27" one, regularly priced at $69.95 is marked down to $41.99, while the 25" size, regularly $59.95 . . . is all yours for but $35.99! . . . But wait, there's more . . . Roomy tote bags with two side pockets . . . in the same colors . . . which were cheap at $35, are now going for $20.99! . . . This is a bonanza you simply can't afford to miss if you could use an extra piece of luggage or want to replace one the airlines have bashed up! . . . All McMartin's leather passport cases in assorted colors . . . tagged at $10 and $11 . . . have been ruthlessly slashed to $5! . . . (Pick up a few as gifts!) . . . **McMartin's Leather Goods, 1605 Douglas St., 384-6613.**

Gala evening for brides-to-be . . .

Thursday, February 22, is a day all you brides-to-be should circle in red on your calendar . . . because on the evening of that day Standard Furniture is opening its doors for their gala evening of the year . . . the C-FAX/Standard Furniture Wedding Festival! . . . Now chances are most of you have already registered for this and have already received . . . or will receive . . . an invitation to attend . . . But if you HAVEN'T registered, go in to Standard Furniture pronto and fill out the form which will get you an invitation . . . for yourself and for two other persons to accompany you . . . your fiance and perhaps your mother or a bridesmaid! . . . It's going to be a great evening full of fun and surprises . . . and prizes! . . . Over $2000 worth of prizes, in fact, with a top prize of a honeymoon for two in Hawaii . . . and wouldn't THAT be something to win? . . . There'll be an exciting fashion show . . . demonstrations throughout the store . . . not to mention the chance to see all Standard's beautiful new furnishings and home accessories . . . Standard's doors open at 7 p.m. and the doings get under way at 7:15 . . . But remember, while all this is free, you'll be admitted by invitation only, so make sure you get yours! And remember you **must** be present in order to win any of the prizes . . . Here's wishing you luck! . . . **Standard Furniture Co., 737 Yates St., 382-5111.**

Dion's are moving to Oak Bay . . .

In a couple of weeks from now, Dion's Boutique will be leaving their store in Hillside Shopping Centre and moving to 2045 Oak Bay Ave. . . . directly opposite what used to be Graham's meat market . . . Thursday, March 1st, is the scheduled opening day . . . and if, like most people, you think Dion's present store is pretty nice, just wait until you see the new one! . . . The decor will be elegant white and gold . . . with lots and lots of plants and greenery to delight the eye . . . and make a fitting setting for the lovely things Dion's sell! . . . Most of their spring stock will make its debut in the new store . . . though some of it is on display now . . . notably some of those oh-so-comfortable velour pant and top outfits which you can wear for everything from loungewear to jogging to airplane travel! . . . Dion's, specialize in lingerie, loungewear, sleepwear and swimsuits . . . more than ever of these latter by Sea Queen, Jantzen and Gottex . . . which they'll be stocking all year round . . . catering to people going travelling . . . with lightweight dressing gowns, swimsuit cover-ups which double for evening wear . . . Nice to know you'll have a fine selection of bathing suits any time you need one and not just during the summer months! . . . Meanwhile, at Hillside, Dion's have a really good sale in progress with ⅓ to ½ off a great many lovely things! . . . **Dion's Boutique, Hillside Shopping Centre, 595-5444.**

Quality clothes for a mere song . . .

We weren't kidding when we told you that "Twice Around" Fashions is a unique store! . . . All the other stores we know are bent on selling merchandise as fast as possible . . . but "Twice Around" is just the opposite . . . Doesn't need to worry about selling . . . that takes care of itself, and how! . . . But what they DO want right now is good, immaculately clean, scarcely-worn spring clothes, and good quality costume jewellery . . . So if you have any garments that meet these high standards . . . that you can no longer wear for any reason . . . take them to "Twice Around" on consignment . . . Consignment arrangements are made in the strictest privacy, away from the store customers, and the days for this are Wed., Thurs. and Fri. from 11 a.m. to 3 p.m. . . . Store, of course, is open every day except Monday, so you can browse and try on and buy to your heart's content! . . . Some of the terrific buys we saw this week . . . A darling little slate blue disco dress with drawstring waist and deep frill around the bottom . . . A beautiful 2-pce. sheer, size 16 and only one month old . . . A mother-of-the-bride paid $350 for it at one of our best stores . . . wore it once . . . on the wedding day . . . and it's now up for grabs at only $49! . . . A grey pure wool pantsuit with ultrasuede trim and elbow patches is just $23.49 . . . Brand new $55 blouses are tagged at $17 . . . plus all sorts of other lovely bargains . . . all of which, needless to say, are going like hot cakes! . . . **"Twice Around" Fashions, 1029 Cook St., 383-3123.**

Gift buying's easy at The Dogwood . . .

Oak Bay people are certainly lucky to have this unique gift shop so handy . . . but in our book it's worth a trip from clear across town! . . . Ordinarily their prices compare very well indeed with those of other stores, but when we dropped in a few days ago we found them preparing a really good sale . . . Quality goods 40% off! . . . Just a few examples . . . Swedish Orrefors crystal, nicely boxed . . . Fine quality mugs from England, Philippines and New Zealand . . . Cut-crystal two-piece chilled food servers from Europe . . . Royal Doulton miniature Toby Jugs, a wide variety of these to excite a collector! . . . "Party Talk" printed aprons, oven mitts and pot holders . . . All these things at 40% off so smart shoppers with gift problems coming up can save good dollars here! . . . The sale will be starting by the time you read this . . . so plan to get in soon . . . while here, just look around at all the things you won't find elsewhere under one roof! . . . Look for the soft Polyfab scented drawer lining . . . Dainty miniature Limoges pieces . . . China, porcelain and cut glass . . . A wide selection of very special greeting cards . . . Pure silk scarves from India . . . A terrific choice of hasti-notes . . . Big pieces of brass and copper . . . Delicate "Wagami" paper wallets from Japan . . . Yes, Oak Bay people are lucky, but The Dogwood's worth a trip from ANY part of town! . . . **Dogwood Gift Shoppe, 2180 Oak Bay Ave., 598-3712.**

Marriage on your mind? . . .

A young friend of ours got the Valentine to end all Valentines this week . . . a sparkling diamond engagement ring! . . . So once the congratulations were over . . . we gave her a piece of advice which we repeat here for all you starry-eyed girls who are planning a wedding this year . . . Go visit Eaton's Bridal Registry just as soon as you possibly can and fill out the Preference List they'll give you. . . Three extremely knowledgeable young women . . . Jean Smith, Kay Laird and Eva Gates are there for the express purpose of helping you . . . Want to see how various patterns of silver, china, crystal, etc. look on a table together? . . . They'll lay them out for you . . . Advise you on numbers of various things you'll need for your new home . . . help you plan color schemes, etc. . . . And, of course, you can select your invitations, announcements, serviettes, matches, etc. right there in the Registry and Eaton's will take care of having the printing done for you . . . All this help and advice you'll get from Eaton's Bridal consultants not only is free but is accompanied by gifts as well! . . . A "Bride's Book," a silver coffee spoon and a brochure on entertaining! . . . And . . . later on . . . a big carton of goodies worth over $20 . . . provided you've filled in the free Bridal Shower Gift Pack coupon! . . . Register now at . . . **Eaton's Bridal Registry, 382-7141, Loc. 373.**

Advertisement

hand around the house

We Need Help!

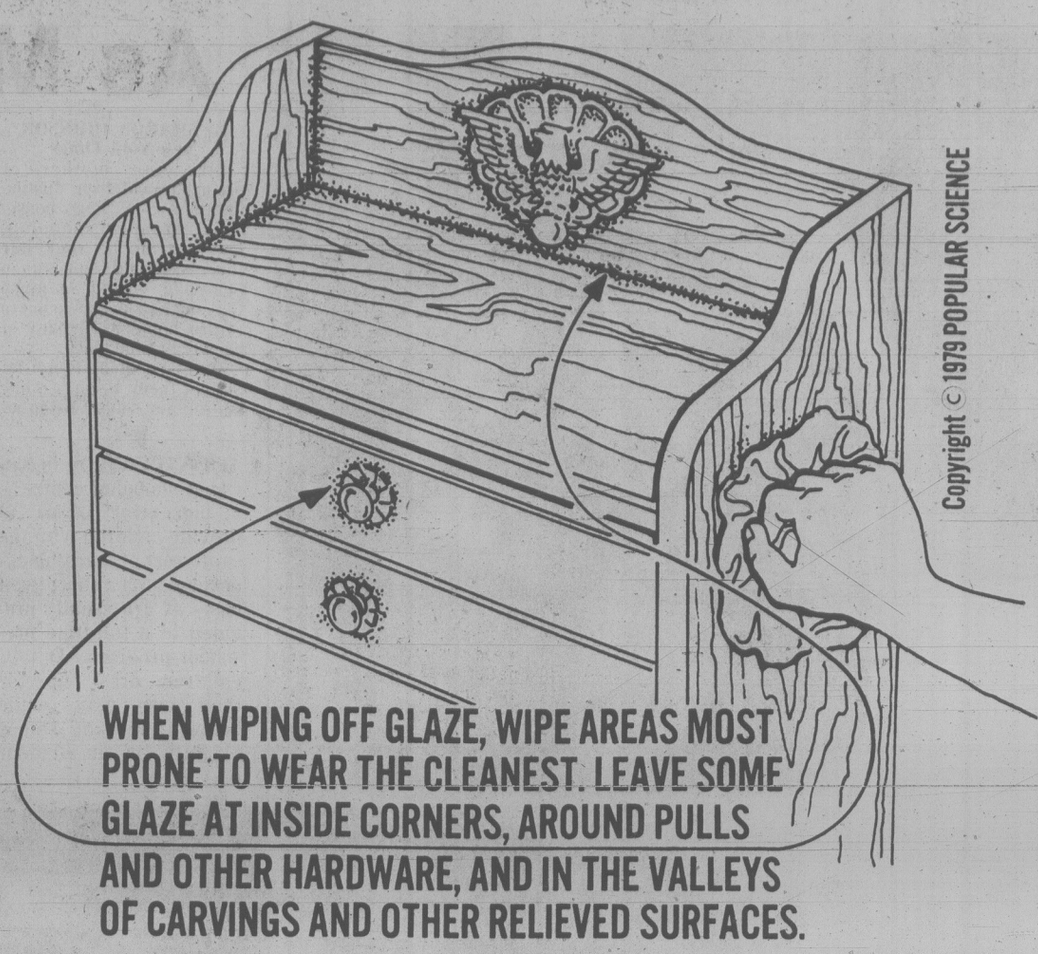
Most of us are not intentionally brutal. Why then do we in B.C. continue to allow over 100,000 wild creatures to be tortured every year in leg-hold and other cruel traps? The B.C. Government, who alone have the power to declare a ban, are apparently indifferent. We must force them to show mercy. Will you help? If so, clip this ad and send with $2.00 membership to the following address, or phone locally:.

- 592-2174
- 479-3819
- 384-2747
- 592-1965

The Association for the Protection of Fur-Bearing Animals, 1316 E. 12th Ave., Vancouver, B.C. V5N 1Z9

Name .....

Address .....



WHEN WIPING OFF GLAZE, WIPE AREAS MOST PRONE TO WEAR THE CLEANEST. LEAVE SOME GLAZE AT INSIDE CORNERS, AROUND PULLS AND OTHER HARDWARE, AND IN THE VALLEYS OF CARVINGS AND OTHER RELIEVED SURFACES.

Copyright © 1979 POPULAR SCIENCE

'Tarnishing' With Age

By A.J. HAND

One of the simplest and most effective finishes you can put on a piece of flea market furniture is the antiqued or glazed finish.

It consists of a coat or two of enamel, usually light in color. Over this goes a coat of "glaze" or semi-transparent paint in a darker color, most of which is then wiped off. Result: a paint finish that appears to have "tarnished" with age.

Done correctly, on the right piece of furniture, the finish can be quite striking. A good candidate for antiquing should have some surface relief in the form of carvings, moldings or turnings.

When the glaze is wiped from these relieved areas, the dark color tends to remain in the low spots, and be wiped completely clean from the high spots.

The high spots thus appear to have been polished by years of wear while the low spots seem to have a mellow patina.

If you try this finish on a basically flat, featureless piece of furniture it will simply look dirty and since it is an opaque finish, it's foolish to use it on a piece of furniture built with fine hardwoods such as walnut, mahogany, or cherry. These woods deserve a natural finish such as varnish.

HOW TO ANTIQUE. Antiqued finishes are fun and easy to apply. Since they are opaque, you can apply them right over the existing finish. This eliminates stripping, the tedious part of refinishing. Just make sure the piece to be finished is clean. Scrub it with detergent and warm water, then rinse. Avoid overwetting the piece, however, or you may loosen old veneers or glue joints.

Give the whole piece a light sanding with No. 220 sandpaper. Then brush off the dust and you are ready to start. You can buy special antiquing or glazing kits, consisting of a colored base coat, glaze, and usually some cheesecloth for wiping.

You can also make up your own. Buy a good semi-gloss enamel in the color of your choice for the base coat. Whites and off-whites are popular, but I have seen bright reds and blues antiqued effectively, too. Early American colors also are good.

Glazes are usually brownish. You can buy a glaze in the color of your choice, or make some up by mixing oil-base artist's paint or tinting pigment into some ordinary varnish. Use just enough pigment to achieve a dark but not fully opaque glaze.

The base coat goes on like any coat of enamel. Brush it on as smoothly as possible. Let it dry, then sand lightly with No. 220 sandpaper and put on another coat. When that coat is completely dry, go over it with fine steel wool. This will give it a smoother, slightly worn look.

Now you can apply the glaze. Brush it on any old way. There's no need to do a neat job, just be sure to avoid bare spots. Let the glaze set for awhile. Around 10 minutes will do fine. Then take a clean rag and begin wiping the glaze off.

Don't try to remove it all. Imagine that you are the hand of time. Wipe the most completely where natural wear would occur.

Concentrate on the high spots of any relieved areas, on sharp edges and outside corners, and the areas near the centre of broad surfaces. Let the glaze remain in nooks and crannies, around inside corners, wherever the piece of furniture would have been least prone to wear.

Evaluate your work as you wipe. If the glaze comes off too cleanly, let it set up a bit longer. If it is sticky and difficult to remove, dampen your rag wih a bit of turpentine or paint thinner.

Keep at it, brushing on a bit more glaze if necessary to get the desired effect. When you are satisfied, let the glaze dry for a day. Some refinishers go over the whole piece with a protective coat of varnish, but I have never found that extra step necessary.

Free for Asking

More than eight per cent of Canada's population is over 65 years old. If you are not there yet and live long enough, you, too, will eventually be considered elderly or even old.

The four-page folder *The crisis of 65* stresses that compulsory retirement at age 65 is not in everybody's interest. Those who are put on the shelf while they are still able to work should keep themselves busy with voluntary activities.

Of course, everybody should prepare themselves for retirement long before that day comes.

There is no doubt, that our life beyond 65 will change. However, the change need not be painful, if everybody tries to improve the environment for the elderly.

The folder urges younger people to make it possible for the elderly to contribute their knowledge and skills to the community.

Many of the elderly suffer emotionally, because of rejection, loneliness, boredom and doubts about their worth.

Contact: Information Division, Canadian Mental Health Association, 2160 Yonge Street, Toronto, Ont. M4S 2Z3.

Would you like to know about permanent Hair Removal?



Electrolysis is the answer

50% off your introductory treatment

You may be surprised at how fast and easily you can be rid of unfeminine hair. Interested? We'd be happy to arrange a consultation, without charge or obligation. Just phone for an appointment. In complete privacy our trained electrologist will explain how the Kree method works and answer all your questions. It's safe, easy and effective on face, arms or legs. So don't just think about electrolysis . . . phone us now. 382-7141, local 249

Beauty Salon, Fifth Floor

EATON'S

Central OPTICAL LTD.

INDEPENDENT DISPENSING OPTICIANS

ARTIFICIAL EYE CLINIC

Mr. R. J. Swanberg, Ocularist for Western Canada, is holding a Prosthetic Eye Clinic. In complete privacy, your eye will be checked and polished at no charge. You will also be informed of the condition and fit of your Prothesis; also, to what extent Pharmacare covers the cost of a replacement eye if necessary. (Example: over age 65 — 100% coverage).
Those in need of this service will appreciate this information as there are no other Ocularists in Western Canada to service these fittings properly. All new fittings are custom made to your own particular requirements.

385-4448 383-7334
766 Yates Street, Victoria
(Near Library)
24-HOUR ANSWERING SERVICE
2-18 385-4448
CHARGEX VISA master charge

FRAMING IS OUR ONLY BUSINESS
NEEDLEWORK A SPECIALTY
Taplin Art & Frames
592-7115
2002 Oak Bay Ave.
(at Foul Bay Rd.)

Leather Cleaning Specialists
Cleaning
Alterations
Repairs
HARRIS HOUSE OF LEATHER CARE LTD.
All Work Completed In Our Plant
1717 QUADRA STREET EASY OFF-STREET PARKING 382-2922

James Bay Square SHOPPING MALL

If you've never paid a visit to this friendly shopping mall in James Bay . . .

Consider this your personal invitation

There's a Safeway, a bank, restaurant, smoke shop, post office, bakery delicatessen, fast dry-cleaning services, health and natural food store, florist, two well-known ladies' wear stores, a hairdresser, barber shop, fabric shop, a photo developing and supply store, a bath and kitchen shop. Lots of parking and super-helpful merchants. Covered mall for meeting, greeting, and "settin' awhile"

WHERE CROFT RUNS INTO SIMCOE RUNS INTO MENZIES

COME!

2-25



dear abby

DEAR ABBY: Our daughter, Karla, is 20, and Bill, her boyfriend, is 22. They've gone together for nearly two years and have just announced that they plan to live together for about a year. Then, if they are compatible, they'll get married.

Bill's parents seem to approve of this, but I do not. I think it's immoral and that they would be living in sin. My husband doesn't really approve of the idea, but says if it doesn't work out it will be easier on Karla than a divorce.

Abby, I say if Karla and Bill love each other and want to live together they should get married now! Karla is the youngest of three daughters. Her sisters both had beautiful church weddings without any "compatibility tests" beforehand, and they are happily married. I promised Karla a lovely church wedding, too, but told her if she lives with Bill for a year, a wedding would be a mockery, and not to expect us to give her one. Am I wrong to feel this way? MOTHER

DEAR MOTHER: You are entitled to feel any way you wish, but children who are of age (and self-supporting) have a right to determine their own lifestyles. If you believe a church wedding would be a mockery, it's your right to refuse to foot the bill for one.

DEAR ABBY: Someone asked you whose name should be listed first, the man's or woman's, when couples sign something. You said "Ladies first," but I think the reverse is true.

I've made a list of some famous couples, and found many more in which the man's name comes first. Examples:

Adam and Eve
Romeo and Juliet
Napoleon and Josephine
Donny and Marie
Anthony and Cleopatra
William and Mary (the college)
Punch and Judy
Burns and Allen
Jack and Jill

On the other hand, I could come up with very few famous couples in which the woman's name is mentioned first.

Namely:

Bonnie and Clyde
Frankie and Johnny
Maggie and Jiggs

How come? ED

DEAR ED: When you're right, you're right. Beats me. Readers?

Pistachios Reduced by
$2.00 Per Lb.
While Quantity Lasts
A scrumptious healthful treat.

HOURS: Mon., Tues., Wed. 9 a.m.-6 p.m.; Thurs., Fri., Sat. 9 a.m.-9 p.m.; Sun. 1 p.m.-5 p.m.

THE NUT HOUSE VICTORIA

718 YATES ST. 2-18 PHONE 384-6742

REUNION

QUEEN ALEXANDRA SOLARIUM
Junior League

We are celebrating our 40th Anniversary in June, 1979.

If you were a member or know the whereabouts of any members, please contact

Jackie Lunt 382-2893
Linda Fox 477-3943

GLENLYON SCHOOL
1701 Beach Drive
Victoria, B.C.

Invites the Public to view an Exhibition of work by students in Grades 1-10.

Thursday, February 22nd
3:30-6:00 P.M.

Tours of the school will be conducted at 4:00 p.m. and 5:00 p.m.

CAMOSUN COLLEGE
1950 Lansdowne Rd. 592-1281
Victoria, B.C. V8P-5J2

ENGLISH PLACEMENT TEST
for
POST-SECONDARY STUDENTS

Students entering most post-secondary institutions in British Columbia are now required to write an ENGLISH PLACEMENT TEST. Scores from this test will be used to assist in assigning students to English courses appropriate to their needs.

The test will be offered at 6:45 p.m. on March 6, 1979 at Camosun College, Room Y310, 1950 Lansdowne Road, Victoria, B.C. Phone 592-1281, local 241 for information.

The test will also be offered at other colleges throughout British Columbia. Detailed information regarding the requirements, purpose and format of the ENGLISH PLACEMENT TEST may be obtained in person from Student Information Services at post-secondary institutions.

All students planning to enter a post-secondary institution during 1979 are encouraged to write the ENGLISH PLACEMENT TEST on March 6, 1979.

Bridal Lane Boutique Ltd



New Spring Arrivals . . .

Communion Dresses, Headpieces, and Veils

Yes — we have Gowns for Flower Girls . . .

in addition to bridal gowns and elegant formals.

8 Centennial Square
388-4814

Custom Window Shades

20% OFF Limited time only

national drapery

SHOP AT HOME CALL
382-3243
Out of Town call collect.

Beautiful custom drapes in as little as fourteen days.



Why Not a Burger As a Child's Chair?

By MAY E. MacLEAN

I've just recently returned from a trade show for art needlework which was held in New York city. There were 204 exhibitors displaying needlepoint, knitting and crochet, embroidery, smocking, quilt making, rug making as well as allied crafts. It occupied three floors of the Statler Hilton Hotel and was the largest exhibition to date.

It seemed that every conceivable idea and subject had been worked in needlepoint which is extremely popular in the U.S. these days. Rug hooking is fast growing in popularity and there are kits available here in Canada where you can purchase them one at a time and add a square, thereby making the rug to your individual requirements. I think this is a terrific idea, and certainly easy on the budget.

Another idea which I thought unique and which could be copied quite easily was a child's floor cushion made from fabric in the shape of an oversized hamburger. It was very realistic in appearance and one could almost imagine it being assembled: one flat cushion type pad as the bottom of the hamburger bun, then another pad for the meat part along with smaller pads representing the relishes and tomatoes, topped off with the rounded top part of the bun.

I would say it was about 15 inches high and about 20 inches across if you have the materials on hand and would like to try your hand at making one. I know the small fry would love one and they would be a conversation piece to say the least in the family room.

I've had a letter from a lady asking how to braid with four strands instead of the regular three. Really, when you know how it's quite simple, but I'm afraid without diagrams it might not be that easy.

However, when I was much younger and learning craft work, we learned to braid or plait with several strands, and the one rule of thumb that stuck with me was always take the outside strand **over** the strand next to it, then under and over the other strands. It just needs a litle practice to get used to.

Surely you know someone who would appreciate a tea-cosy? These are old time favorites and quick to make, one knit the other crochet, and both can no doubt be made from oddments of double knitting weight that you have on hand.

To order Leaflet No. 1278 send 75 cents along with a stamped self addressed return envelope, long one if possible. If you do not have a stamp or envelope, please enclose an extra 25 cents to cover the cost of handling and print your name and address. Send to: — May E. MacLean, "KNIT & CHAT" c/o 486 Montford Drive, Dollard des Ormeaux, Roxboro, Qué.

Please be sure to state pattern numbers correctly when ordering and to enclose your stamped return envelope for faster service. Allow about two weeks for normal delivery. All back numbers of my series are available, price 75 cents each, catalogue 25 cents, along with a stamped return envelope.

COLORS VARY

The color of an egg yolk can range from pale yellow to almost orange, depending on the diet of the hen.

PARENT TEST URGED

TORONTO (CP) — All new and expectant parents should be screened to determine whether they are suitable to raise children, says a prominent Toronto doctor.

Dr. Robert Bates, director of the child-abuse program at Toronto's Hospital for Sick Children, says mandatory screening clinics to determine how well a person can care for a child should be required whenever a child has been born.

Speaking at a workshop on child abuse, Dr. Bates said some cases might only require discussions between a doctor and an expectant parent. Other cases might need the involvement of a psychiatrist or a social worker.

"Too many people think this is an infringement of parents' rights," he said. "Well, to hell with that. The parents who get upset about high-risk screening clinics are the ones we have to look more closely at."

He also suggested nurses in delivery rooms and maternity wards be asked to make written notes on matters such as how a mother holds a newborn baby in an effort to weed out potential child abusers.

Dr. Bates said those notes could then be passed on to a hospital committee which would determine whether infants would be in jeopardy when they go home with their parents.

He also recommended that community-health nurses visit homes of newborns and that baby bonus cheques only be sent to parents who have attended prenatal clinics.

Bates later criticized the current child-welfare system as too often dealing with child abusers after a case of abuse has been reported.

"Too many of our child-welfare systems are crisis-oriented," he said in an interview. "And if it's crisis-oriented, we've missed the boat."

You're working! you don't have time to sew, right? Wrong! Now, you can make clothes in one half the time of ordinary sewing and have a smashing wardrobe to boot thanks to the fabulously easy Ann Person© Method of Sewing . . .

(It's true. This writer sews and works and walks her dog. And, my stars, she even dates.)

Special-For-You Classes
Classes Starting Mar. 12th, 13th and 14th
8 LESSONS $20.00
Specialty Classes

T-Shirt Variations III
Sat. Feb. 24, 1:30-3:30 P.M. $3.00
Draped Cowl Necklines
Sat. Mar. 3, 9:30-11:30 A.M. $3.00
Leisure Wear Starts Wed. Mar. 14, 1-3 P.M.
5 Lessons $15.00
Ann Pearson Method Part II
Starts Thurs., Mar. 15th, 7-9 P.M. 5 Lessons $15.00



The Ann Person Method
taught only at your
Stretch & Sew Fabrics© Centre

Authorized User of Stretch & Sew Trademarks

2541 Estevan 592-9622
2-18

KNIT AND CHAT

DIAMOND ENGAGEMENT
RINGS
Custom Designed and Created
for you by Bill Kent of
SKY JEWELS LTD.
Gemologist and Goldsmith
A9 Nootka Court
634 Humboldt St. 385-5144
Across Humboldt from the Empress Hotel

House of Malbry
Beauty Salon

SOPHIE
598-7711

EXPERT
PERMS — CUTS — COLOURS
AT REASONABLE PRICES

We Also Sell and Service
WIGS

1639 FORT ST.
TUES.—SAT.
2-18

LOOK

Plan to attend our Needle Craft **Open House.** Sales opportunity available. Generous Commissions. No Deliveries. No Inventories. Manager position available.

Red Lion Motor Inn
Feb. 19th
10 a.m. - 5 p.m.

For further information call Inez Winklemans at **758-6304 collect.**

We've Just Received A New Shipment of

OLGA
first lady of under-fashions



LINGERIE

- Slips with bra tops
- Half Slips
- Panties
- Shape Suits
- Camisoles
- Bras

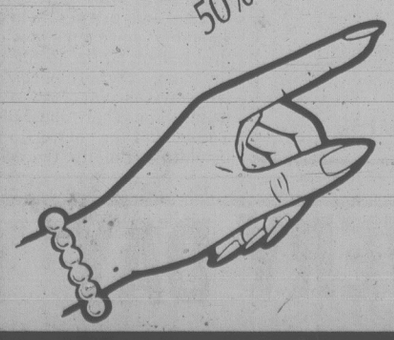


IMPACTS 'n IMPORTS
Centennial Square Off Douglas Street

12 CENTENNIAL SQUARE
MON.-SAT. 10-5
388-7023
2-18

RW's mystery "Happy Hour"

Your purchase will be worth 50% more during our Happy Hour!!

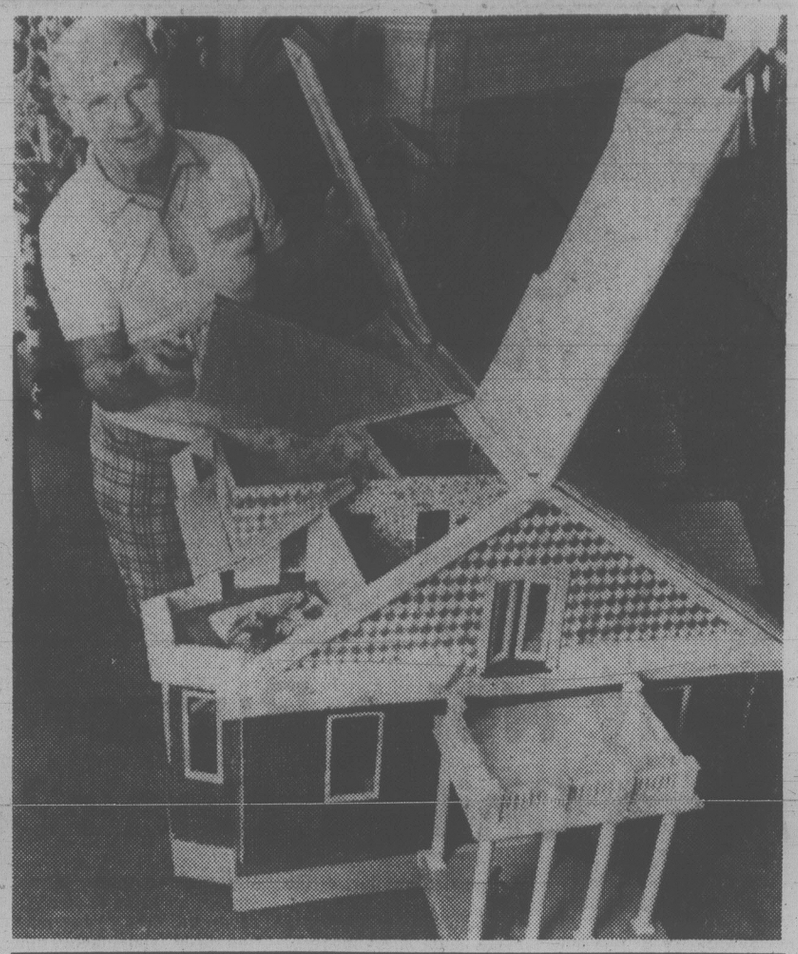


Every day, Feb. 15 to Mar. 3, will contain a Mystery Happy Hour. Everyone who made a purchase during that pre-determined hour, will receive a credit for 50% of their purchase (to be used before March 15). All winners will be notified of their credit the following morning.

2-21

RW **boutique**
HILLSIDE SHOPPING CENTRE
595-7324

DOLL'S HOUSE built by Edward Dally of Cambridge, Ont., has battery-operated doorbell, fireplace, lamps and windows that work. The house is an exact replica of the house where Dally and his family lived for 40 years in Cambridge.





PROTEIN PERMS (1979)

Especially for fine, difficult Hair. These New Perms have delighted our clients and are presently on a special. They do not contain ammonia and are especially valuable for fragile or fine hair. No charge for hair cutting with perms.

Five Operators **383-6015**

Working Proprietor, Len Andrews of London, England

ANNAS TAYLOR BEAUTY SALON

1004 BROAD STREET (By Eaton's Car Park)

1-27

Come Sail With Us...

NEXT COURSE STARTS MARCH 7

SIXTEEN HOURS ON THE WATER PLUS 8 HOURS THEORY

383-4011

TONY BURTON SAILING CENTRE LTD

ACCREDITED ROYAL YACHTING ASSOCIATION TEACHING ESTABLISHMENT



"My new bifocals have no lines."

With ACOLITE® ULTRAVUE™ lenses, I can see more naturally, with clear vision at all distances. No abrupt changes. No line to peek over. The CR39 plastic material used is about half the weight of glass, it offers unlimited tinting possibilities, built-in impact resistance and anti-fogging. Satisfaction guaranteed.

MAYCOCK OPTICAL

1327 BROAD ST., VICTORIA, B.C.

PHONE (604)384-4175

SERVING VANCOUVER ISLAND SINCE 1949

CHARGEX VISA

the Bay



Early Bird $30 Perm Sale

Every Monday through Thursday until March 15th

You receive $5 off all our $35 perms by making your appointment for a Monday, Tuesday, Wednesday or Thursday now through Thursday, March 15th. Casual curls, wash and wear waves, body support, ultra curly looks . . . any one could be yours for only $30 (haircut not included). Call the Bay at 385-1311.

Glemby Salon, Second Floor

Hudson's Bay Company

HAMSTER'S DUMBER THAN AVERAGE RAT



DEAR DR. MILLER: My orother thinks his hamster is smarter but I know my rat is smarter. My brother's not right, is he?

— M. F.

DEAR M. F.: Your brother probably isn't right. Not this time, anyway, at least not unless his hamster is exceptionally smart and/or your rat is retarded a bit. A hamster has a smaller stack of smarts, on the average, than does a rat.

★ ★ ★

DEAR DR. MILLER: How do you know when a wound is big enough that the doctor has to stitch it up?

— D. D.

DEAR D. D.: If the wound is merely a scrape with a raw, even bleeding, surface which doesn't completely penetrate the skin, then, even though the wound is large, suturing would not be indicated.

An elongated wound which causes a gaping of the skin usually requires stitching particularly if tissue is visible beneath the skin. Smaller wounds, particularly the puncture types, may seem insignificant, yet there may be considerable tissue damage under the skin and there may also be hair or other material driven deep into the tissue at the time of the injury. This will inevitably cause infection unless cleaned out. Hence, the need for sutering is not the only reason to have wounds checked by the doctor; but most wounds which actually penetrate the skin should be, since the majority of them will cause problems when left untreated.

★ ★ ★

DEAR DR. MILLER: If you please, what consitutes a good shipping crate for a cat?

— J. E.

DEAR J. E.: A cat shipping crate may be heavier than a regular cat carrier (it needs to be strong enough to prevent crushing).

It needs to be large enough for the cat to stretch out in, to turn around and to stand. It should provide adequate air circulation but at the same time some draft protection and privacy. There should be no sharp edges or protrusions on the inside of the cage, yet there needs to be provision for food and water pans. There should be a floor pad for comfort and insulation. Finally, the door must fit well and latch securely. Some flight cat carriers designed to fit under the seats may be less than ideal in some respects but the compensations include the fact that the cat thus carried can be close by and be constantly reassured by its owner during the trip.

★ ★ ★

DEAR DR. MILLER: Priscilla, my goldfish, has this big, whitish-gray fuzzy spot at the base of her tail. It might be a fungus. Can a goldfish with a fungus be saved?

— A. C.

DEAR A. C.: Priscilla possibly can be successfully treated for this fishy fungus, bacterial infection or whatever. Whether treatment is successful or not depends usually on whether it's the proper treatment, started soon enough, and whether the fish is still strong enough to be able to respond. A fish such as poor Priscilla usually becomes obviously ill only because she was already weakened ahead of time. A fish which is well nourished and in a favorable watery environment will seldom become ill unless accidents or old age are involved. Usually, the obvious disease is merely the final blow in a series of minor disasters related to improper water conditions and poor nutrition.



PAMELA SUGGESTS—

If you have been thinking about the elegance of having beautiful velvet draperies to enhance your home, now is the time to do something about it.

20% off velvet drapery fabric when we custom make. Handmade in the traditional fashion by fine European seamstresses.

DRAPERY WORLD INTERIORS

2517 Estevan Ave. 595-3011

(Closed Mondays)

FOR EASTER GIFTS



10x13 COLOUR PORTRAIT PACKAGE

1—10x13 Decorator Portrait in framing matte
1—8x10, 2—5x7's, 2—3x5's, 4—2x3's, 8 Billford.

ALL FOR $19.95 PLUS TAX

All ages welcome — groups $1.00 for each extra person

TUES. FEB. 20	WED. FEB. 21	THURS. FEB. 22	FRI. FEB. 23	SAT. FEB. 24

Photographer's Hours: Tues.-Sat. 10-1, 2-5

MAYFAIR SHOPPING CENTRE

"THE PLEASANT PLACE TO SHOP"

Inquiries 388-4238

2-18

SAVE EVERY DAY

WITH THE EXCLUSIVE

THERMAL BARRIER FRAMES

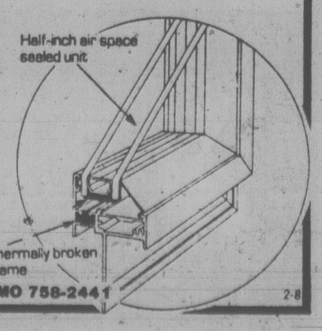
WESCRAFT

"MAKING (and INSTALLING) FINE QUALITY WINDOWS FOR 25 YEARS"

2189 KEATING X ROAD

652-1131

COURTENAY 339-4263 NANAIMO 758-2441



2-8

your health

By L. L. Coleman, MD

For some months I've been getting a gnawing pain in my stomach. This happens mostly in the middle of the day. I notice that when I eat the pain seems to become less intense. Are these what are known as "hunger pains"? — Miss B.D.

Dear Miss D.:

The term "hunger pains" has stood up well as an expression of the body's physiological needs. When the stomach is empty, the muscles of the stomach wall have nothing to "contract down on". The gnawing, unpleasant sensation usually described as "hunger pains" can be an important guide to the doctor in the diagnosis of diseases of the esophagus, the stomach or the small intestine.

Hunger pains that are relieved by the intake of food or drink is a meaningful diagnostic guide. Periodic, cyclic pain leaves the doctor to suspect some gastric (stomach) or intestinal disorder. This, then, can be followed up with X-ray studies and other techniques, to confirm the presence or absence of any intrinsic disease. Peptic ulcer of the stomach or the duodenum, hiatus hernia, excess secretion of acid in the stomach or allergic reaction to drugs can all be responsible for persistent and distressing hunger pains. Emotional stress may also play a role in the production and persistence of hunger pains. Excess tobacco, dietary indiscretion, coffee and tea can also be the culprits.

With so many possibilities, anyone who is distressed by these recurrent pains should have them tracked down in order to be certain that there is no serious underlying problem.

More Women Directors

NEW YORK (AP) — The number of women directors of corporate boards has increased 550 per cent in the last 10 years, according to Catalyst, an organization that monitors women's career trends. In 1969, there were 46 women on the top 1,300 boards in the United States and today there are 275 out of 17,000 available seats, the organization reported recently.

Colony MOTOR INN

THE SENSATIONAL "DOUBLE TROUBLE" FROM 8:30

THE NEW LOUNGE

OVERSEAS AUTO PARTS

Honda — Mazda — Datsun

Toyota — Volkswagen

3400 DOUGLAS ST. 382-2114

(Across from Woolco)

2-25

"I'M NOT DEAF"

"I just don't understand some words or what some people say."



Shown twice actual size

If you have said this . . . Premium Miracle Ear may be your answer.

Clinical tests of this aid show better word understanding at less volume. Comfortable, convenient, small in size. This little hearing aid delivers. 30-day trial, 100% money back guarantee.

C & C HEARING AID SERVICE

1822 Government St.

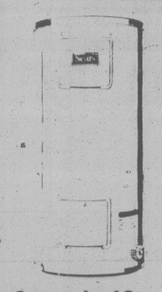
385-5414

Formerly The Bay Hearing Aid Department

2-25

Sears HOME OF HOME IMPROVEMENT





Emergency Installation* within 24-hrs.

*except Sundays and Holidays, Greater Victoria area only

Cascade 40

Features 40 Imperial gallon capacity, twin 3000 watt upper and lower heating elements. White. 240-V. No. 73579 **149.99**

Sears 30

Features 30 Imperial gallon capacity, twin 3000 watt upper and lower heating elements. White. 240-V. No. 73571 **139.99**

Parts and Installation extra

Sears Plumbing and Heating 595-9111

Simpsons-Sears Ltd.

3190 Shelbourne Street

THRIFTY FOODS

1590 FAIRFIELD RD. — PLENTY OF FREE PARKING

PRICES EFFECTIVE FEB. 18, 19, 20

CANADA GRADE "A" BEEF
CHUCK or ROUND BONE ROAST ..... lb. **1.29**

BUDGET
SLICED SIDE BACON ..... lb. **1.09**

TIDE **POWDERED DETERGENT** 6 litre box **2.99**

BERSTEIN **1000 ISLAND or FRENCH DRESSING** 8-oz. btl. **49¢**

GLADE **SOLID AIR FRESHENERS** pkg. ea. **69¢**

PURINA **CAT CHOW** Reg. 1 kg box **99¢**

RED ROSE **TEA BAGS** 60's **1.89**

SHIRRIFF'S **GOOD MORNING MARMALADE** 24-oz. btl. **1.19**

GATTUSO **PICKLED ONIONS or GHERKINS** 12-oz. jar **79¢**

BUSTER **DOG FOOD** 3 25-oz. tins **99¢**

IMPORTED **GREEN PEPPERS** ... lb. **49¢**

IMPORTED **CARROTS** ..... lb. **19¢**

2-18

1590 FAIRFIELD RD. VICTORIA, B.C.

WE RESERVE THE RIGHT TO LIMIT QUANTITIES

STORE HOURS MON.-FRI. 9-9, SAT. 9-6 SUNDAY 10-6

Cyclamen Generic Name



GARDENING
jack beastall

Cyclamen: How shall we sound this mystic name of Greek descent and Persian fame?
Some people use it now and then as if 'twere written "sickly-men;"
But as it comes from "kuklos," Greek, why not kick-laymen, so to speak?
The gardener, with his ready wit, upon another mode has hit;
He's terse and brief — long names dislikes, and so he renders it as "sykes".
(1800s garden periodical)

This question of pronounciation continues today, and the Greek word which started it all means a circle, referring to the manner in which the flower stem coils around the seed vessel and holds it at soil level beneath the protective foilage until the seeds are ripe.

It then uncoils, stretches above the plant, the seed vessel explodes, scattering the seed into fresh soil beyond the roots of the parent plant. In this way colonies of cyclamen soon appear around a single corm of the hardy outdoor varieties.

Until we study plant catalogs and plant encyclopedias, we are inclined to think a name applies only to the one plant with which we are familiar, not realizing it is a generic name, and the genus can include many forms of the same plant.

Thus the name "cyclamen "is usually associated with the indoor potted plant, while the hardy outdoor species are virtually unknown.

The tender species grown as potted plants in northern latitudes is Cyclamen persicum, from Persia. The first plants to reach Europe came from India, so the species was originally known as C. indicum, a name no longer recognized.

Although the florists' cyclamen is seen in flower at any time frm November to May, its natural flowering time is February. It is not wise for the indoor gardener to allow, or to force, flowering at other times, for the greatest display and longer flowering period comes when the plants follow their normal cycle.

Flowers are nipped off as they fade, and the last ones as flowering ceases. If reserves are taken from the corm to produce the useless seed, the number of blooms made the following season will be greatly lessened.

After the last flowers have been removed, cease watering and allow the foilage to turn yellow, then place the pot in a cool place in the basement, out of sunlight, for a rest period until mid-or late July.

Repotting is done after the rest period. The soil mixture is two parts garden loam or compost soil, one part leaf-mould (screened), and enough coarse sand for excellent drainage. Add charcoal to all soil mixtures for cyclamen.

Put coarse gravel or broken pot (chard) in bottom of pot and the soil mixture on top. The important part of potting is to have the top of the corm level with the rim of the pot, and the soil around it half an inch below the pot rim. This allows space for watering without the water covering the top of the corm and rotting the leaf and flower stems.

Care is necessary in watering. After repotting, water sparingly until growth starts. Increase watering as growth increases, and give abundant water when in full growth and flower.

From September until April the plants need good light but shade from hot sun. The temperature for this period should be from 13 to 16° C. or 55 to 60 ° F. The normal 20 to 22° C. of the average home tends to force out-of-season flowering, weak flower stems and poor foliage. It also causes unnecessary drain of reserves from the corm.

After a number of buds have formed, the judicious use of a nitrogenous fertilizer in liquid form until the plant is in full bloom will keep the corm in good condition for the following year.

The secret of success with indoor cyclamen is:

— Constant unvarying temperature in the range mentioned above;

— Moist atmosphere around the plant;

— Abundant water when in full growth, but never stagnant water in the soil;

— Free air circulation around the plant without draughts of either hot or cold air;

— Good light in winter; shade from hot sun in spring and fall; dormancy from end of April to end of July.

The hardy outdoor species seem to succeed with some gardeners but appear unhappy with others.

Essential to success is the best of drainage, for the corms will not withstand water around them in winter.

After attending to drainage, add grit to the soil in the planting area, some lime, and make it moisture-holding with plenty of humus. Choose a spot in partial shade. Plant the corms below the surface of the soil, shaded from hot sun with a rock outcrop, conifer, or a shrub, and be patient for two years until established.

Cyclamen neapolitanum (from Naples) with rose-pink, carmine-base blooms on four-inch stems, beautifully marbled foliage, and blooming in September-October, roots from the top of the corm as well as from sides and base. Plant deep enough for these top roots to be under soil. The white form is C.n. album.

Cyclamen orbiculatum var. Coum has dark green leaves, carmine flowers in late February through March, on four-inch stems, and roots from the base of the corm so is plante) quite shallow. The white form is album, the rose-pink roseum, both more rarely seen.

There are three other species, one April-May flowering but only hardy in very mild areas, the European cyclamen which is sometimes difficult to find and is not too free flowering in cultivation, and the Cecilian cyclamen, a small gem but not flamboyant, having a definite place in collections of cyclamens.

Outdoor cyclamens are as lovely as the indoor kind, and local gardeners are lucky in being able to grow and enjoy both.

Death for Heroin

KUALA LUMPUR (AP) — The Malaysian High Court sentenced three men to death for trafficking in about six pounds of heroin valued at some $2.25 million. The sentence was pronounced Wednesday. Lawyers for the condemned said they will appeal.

PERM SPECIAL! FOR APPOINTMENT PHONE 477-8712
FOR MEN AND WOMEN
The NATURAL LOOK
HAIR DESIGN NEXT TO K-MART IN THE MALL
OPEN MON. 9-5
TUES.-FRI. 9-9
SAT. 9-5
$10 OFF
BRING IN THIS AD AND GET $10.00 OFF THE COST OF YOUR PERM
(Plenty of Free Parking)
2-19


Bring Your Prescription for Eyeglasses in to THE HANDS OF THE EXPERTS
25% OFF
RED TAG FRAME SALE
KEMPTON QUON
Manager
Bausch & Lomb Soft Contact Lenses Introductory Offer
$169.50
united optical
No. 209—1551 Cedar Hill X Rd.
CEDAR HILL MALL
NO OVERSIZE CHARGES.
LENSES GUARANTEED 1 YR. AGAINST BREAKAGE
3-Month Warranty
Eye Examinations Arranged
Phone 477-2313
2-8

LAMP SHADES
Repaired or Made To Order
THE VICTORIA LAMPSHADE SHOP
493-B Burnside Rd. E. 383-1544

LONG DISTANCE

Remember, we move families not just furniture


We Move Electronics
Overseas Shipping Specialists
NELS UNICUME
DOWELL'S MOVING & STORAGE
630 Esquimalt Road 384-7191 Modern Palletized Storage

LUNDS
IMPORTANT
ANTIQUE AUCTION
TUESDAY, 7 P.M.
See Auction Page ? For particulars
LUNDS
AUCTIONEERS & APPRAISERS
926 Fort St. 386-3308

C & C HEARING AID SERVICE
FOR ALL YOUR HEARING NEEDS
NOW AT
1822 GOVERNMENT
385-5414
Formerly The Bay Hearing Aid Department

Moving Sale
CONTINUES
1/3 to 1/2 OFF
selected
★ Day Wear ★ Loungewear
★ After 5 ★ Sleepwear
DION'S BOUDOIR BOUTIQUE
see you soon at our NEW LOCATION 2045 Oak Bay Avenue
Hillside Shopping Centre
595-5444
2-18

It's your funeral
So spare your family the added grief and confusion of funeral arrangements.
You can have the last word on the last thing in your life. Your funeral.
Protect your family from the stress of deciding your funeral arrangements.
You can specify a simple and dignified funeral, burial, cremation or memorial service. And it won't cost your family unnecessary expense.
It's your funeral. So have your wishes recorded now. Join the B.C. Memorial Society and take a worry off your mind. For the sake of the family you love.
Memorial Society of B.C.
Victoria Branch. 385-5214
To: MEMORIAL SOCIETY OF B.C.
519-620 View St.
Victoria, B.C. V8W 1J5
I/We are interested in the aims of the Society
☐ want more information
☐ wish to enroll now
Name(s) .....
Address .....
City/Town ..... Postal code .....
Phone ..... Amount enclosed .....
Membership is $5 for each adult
(No charge for children under 19)

WE'RE CLOSING THE DOOR ON OUR HILLSIDE STORE FOR RENOVATIONS FEBRUARY 24TH
SAVE 50%
On February 24th, Kinney is closing our Hillside Shopping Centre store for renovations. We have fashionable shoes for ladies and men plus a nice selection of handbags for the ladies all from our regular stock. The renovation sale is now in progress. Save 50% on selected shoes and handbags from February 19th to 24th.
All sizes are not available in all styles so come early for the best selection.
Ladies' Casual and Dress Shoes
Ladies' sandals, dress and casual shoes in a variety of shapes, sizes and styles.
Slippers for Everyone
All at a 50% saving on Kinney's Regular Price.
Handbags
Out they go. Fashion handbags reduced 50%. Many styles to choose from during this sale.
Men's Dress and Casual Shoes
Save 50% on our entire line of lace-ups and slip-ons in a large variety of styles from Kinney's men's shoe department.
master charge
CHARGEX
VISA
The renovation sale is now in progress at
Hillside Shopping Centre
595-6612
Kinney shoes
Fashion and style for everyone



A Group of Children Rivetted by a Kaleidoscope Theatre Company Show

Something for the Young



audrey johnson

When everybody was celebrating what they inevitably hoped would be the turning of a new and better page at midnight last Dec. 31, there was probably little thought given to the special significance that had been bestowed upon the year of 1979.

All over the world this year has been dedicated, according to the official UNICEF proclamation, as the International Year of the Child. Exactly what significance this will have for the millions of children in the depressed areas of the world will be discovered later. But the children of bitter poverty are not the only endangered and troubled ones. Our own affluent society has its plentiful share as well we know.

The concept of the Year of the Child presents a huge canvas, each part of which is flawed in some degree and demands a caring and a mending. None of us can pay attention to all of it. The best we can do is apply what skill we have to what lies within our reach.

But quite apart from the gigantic task of solving the inequities that exist, what should not be overlooked is support for those endeavors within our communities which are soundly constructive.

Look around and discover what is being done that is challenging, mind-expanding; that is developing character and preparing the child and the adolescent to cope with the future. Then give it a boost — maybe by a donation to a scholarship fund.

One obvious project for someone, some group or organization that could encompass it comes instantly to mind: make this the year in which the Victoria Conservatory of Music is provided with adequate space for its needs.

Let's examine some facts and a few statistics concerning our 15-year-old Conservatory.

In the first place, the effective influence of the Conservatory is not confined to one community. Its students come from many parts of the province; represented in a breakdown of the enrolment are 30 commuters from Port Alberni, Saltspring, Port Coquitlam, Pender Island, Union Bay, Campbell River, Duncan, North Vancouver, Chemainus, Williams Lake, Mayne Island, Nanaimo, Courtenay and Fort St.John; while living in Victoria to study at the Conservatory are others from Comox, Prince George, New Westminster, Vancouver, Port Hardy, Lake Cowichan, Chilliwack, Langley, Nanoose Bay, Kelowna, Vanderhoof and Burnaby.

And that isn't all. Throughout the year teachers come from widely spaced B.C. communities to take refresher and master courses at the Conservatory.

Nothing grows so spectacularly unless it is serving a very real need. In its first year it enrolled 60 students and had a budget of $24,000. It has now passed the 1,300 mark and has an annual budget of more than half a million dollars.

The Conservatory provides a complete education for the aspiring professional musican, for children who will enjoy the pleasure of music throughout their lives and for adults who wish only to know music better.

Its teacher training program in piano, voice and strings is the only one in Canada outside Toronto's Royal Conservatory. It also provides a senior professional training program for Camosun College, concentrating on training instrumental teachers, orchestral and ensemble players and soloists.

Glancing through even a partial list of Conservatory students who are now either professional musicians or in the process of studying and winning major awards abroad, is impressive. Pianist Linn Hendry, prize winner and gold medalist, is absorbed in a busy professional career in England; violinist Trudi Conrad is performing professionally and studying in Europe; violinist David Sabey is a member of the Marseilles Opera Orchestra; pianist Lawrence Brown is teaching in Toronto; cellist George Kiraly is teaching in Vernon and Ian Franklin is principal oboe with the Regina Symphony.

There are dozens more with careers blossoming before them. But equally important is the work of the Conservatory with the hundreds of young students from pre-schoolers up who throng the rooms of Craigdarroch Castle every day. A staggering total of 1,797 lessons are given each week.

But with all this, principal and vice principal Robin and Winifred Wood and their faculty chiefs entertain thoughts of expansion and curriculum additions: "We need more senior teachers," says Winifred, "but we have no studio space to offer them."

There is no lack of appreciation for the City of Victoria's generosity in making Craigdarroch Castle available to the Conservatory for the past several years. "I don't know where we would have turned without the city's help," says a spokesman. "We've appreciated being here ... we've simply outgrown it."

What a ready-made and unrivalled provincial project for this particular year the problem presents.

And whatever the final disposition of the Conservatory versus the St. Ann's Academy site, can anyone imagine what would be more welcomed by the Sisters of St.Ann, who were celebrated in years gone by for their fine music tuition, than an institution dedicated to the enriching of young lives through music?

Entertainment Guide

THE BUTCHART GARDENS — OPEN EVERY DAY OF THE YEAR — Admission gates now open 9 a.m. to 4 p.m.

THE BUTCHART GARDENS RESTAURANT — OPEN YEAR AROUND — Serving light lunches and scrumptious **High Teas** beside a crackling hearth in the relaxed atmosphere of the historic Butchart residence. We invite you to make reservations at 652-2422. Now open 10 a.m. to 4 p.m.

COFFEE BAR SERVICE — Always available.

SEE HOW OUR SEEDS ARE PACKAGED — Hand packaging of seeds in the Gift Shop is fascinating to watch — your questions are invited.

35 ACRES OF GARDENS — An invigorating stroll through these majestic beautiful gardens, a spot of tea by our crackling hearth and seed packaging on display combine for a fine winter outing.

STRATHCONA HOTEL — British Columbia's largest night-life centre, 919 Douglas St., 383-7137. Featuring "THE OLD FORGE" Nightclub with live music of "THE BROTHERS FORBES AND FRIENDS." 3 Discotheques — "THE STING," "THE CUCKOO'S NEST" and "IVY'S" and a unique lounge called "BIG BAD JOHN'S" featuring Hillbilly atmosphere. Luncheon served daily in "THE STING" and lunch and dinner served in the "CUCKOO'S NEST."

CENTURY INN — ENTERTAINMENT PLUS!! "FORTY THIEVES DISCOTHEQUE" — Officially rated the Island's No. 1. Disco — Victoria's only total dance experience in an Uptown Cabaret atmosphere — Best Sound, Best Light & Fog Show, 3 rooms, free attendant parking. "OUR PUB" presents the best exotic dancing in town daily noon to 6 followed by Disco Dancing 'til midnight. Century Inn, Pandora at Government on Centennial Square, 383-1151

STEWARTS — presents dining with Louise Rose, lunch with George Essihos in Market Sq., 388-7021.

CHAUNEY'S RESTAURANT, 614 Humboldt St. (across from the Empress) presents "THE MOZART QUARTET" — every Thursday in February. Call 385-4512.

Blessed by Pope

VATICAN CITY (AP) — Pope John Paul II looked shocked when a man jumped the fence in the Vatican audience hall and ran toward the pontiff's small throne. Witnesses said the man knelt and asked the Pope for his blessing. The Pope smiled and blessed the man before security guards took him away Wednesday.

Kaleidoscope 'Back Home'

Victoria's professional children's theatre, Kaleidoscope, has an enviable reputation, not only Canada-wide but internationally. Invitations have been received for European and other performances but at present the company directors feel Kaleidoscope's responsibility is primarily to British Columbia audiences.

Kaleidoscope heretofore has spent much of its season on tour, visiting schools throughout the province and has been only rarely seen by general Victoria audiences. However, in acknowledgement of the UNICEF Year of the Child, Kaleidoscope will spend the next few weeks in and around the city, performing its two current plays for young people and their parents.

These plays are *Digs*, a story in mime, song and movement with generous dollops of humor. It's about the kinds of homes human beings have created through the ages; and *Sumidagawa*, which is a Japanese word meaning a journey along a river. It's a story about a Japanese mother whose child is kidnapped. The piece is an adaptation by artistic director Liz Gorrie of a Japanese 'No' play.

Performances began Thursday at the Garth Homer Centre on Vernon Avenue. From Sunday through Wednesday they will be seen at Newcombe Auditorium in the Provincial Museum; Thursday and Friday the company will be back at the Garth Homer Centre. Starting time for all performances, which are sponsored in part by CFAX Radio, is 7:30 p.m.

Gorrie, recently returned from a successful trip to Israel where she had been invited to produce her adaptation of *The Snow Goose*, says she realizes that too few people in Victoria are familiar with the work of Kaleidoscope because of the theatre's commitment to touring the province's schools.

Performance of the two pieces takes about an hour and a half, so the children are not kept out too late. Also, while there will be a $3 admission charge for the adults, all child admissions are free."

Other performances of the two plays include a series at Open Space, 510 Government, Feb.27 to March 3. From March 19 through 21 *Sumidagawa* will be seen at the Art Gallery of Greater Victoria in conjunction with the Gallery's exhibition of *Mingei*, the folk art of Japan.

Looking further ahead, Kaleidoscope will once again combine with Victoria Symphony in mid-April. Gorrie says the theme will be the seasons and the performances will take place in First United Church hall, where the Symphony rehearses.

School Blast

ST. THERESE, Que. (CP) — An explosion Wednesday night in a chemistry lab at a comprehensive high school here touched off a fire that completely destroyed the second and third storeys of the building.

A MELBROOKSOMANIA DOUBLE BILL
YOUNG FRANKENSTEIN
MATURE
HIGH ANXIETY
A Psycho-Comedy
QUADRA
QUADRA AT HILLSIDE 382-3370
1 SHOW NITELY AT 7:30
'FRANKENSTEIN'—7:30
'ANXIETY'—9:15
B.O. opens 7 p.m.
EAST INDIAN SHOW FOR SUN. FEB. 18 AT 3 P.M. GENERAL
"CHALA MURARI HERO BANNE"—Written and Directed by ASRANI
STARRING: Asrani, Bindiya, Ashok Kumar. Guest Appearances by Dharmendra, Hema, Neetu Singh, Rishi Kapoor (color with English Subtitles)

CINEMA SHOWCASE
FAMOUS PLAYERS THEATRES
THAT LOVABLE BUG IS BACK... the one, the only the ORIGINAL!
WALT DISNEY Productions presents
THE LOVE BUG
Children $1.50
Starring DEAN JONES MICHELE LEE DAVID TOMLINSON BUDDY HACKETT as Tennessee Steinmetz
Co-starring JOE FLYNN · BENSON FONG · ANDY GRANATELLI
Screenplay by BILL WALSH and DON DaGRADI Produced by BILL WALSH
GENERAL
ROYAL 805 BROUGHTON 383-9711
Sat. & Sun. at 1:30, 3:20, 5:10, 7:00, 9:00 p.m.

"The Lord Of The Rings' is one of the epic fantasies of our literary age."
—Gene Shalit, NBC-TV
"'Star Wars' lurks in the mind. Both films portray a mythical battle between good and evil, and both exist in fantasy worlds where literally anything goes."
—David Ansen, Newsweek
"...A whole new breathtaking world that can be both terrifying and endearing ...the exquisite art of animation, with both charm and power, is not lost."
—Rona Barrett, ABC-TV Network
"We recommend that everyone see it."
—Philip Helms, President The American Tolkien Society
J.R.R. Tolkien's "the LORD of the RINGS"
A SAUL ZAENTZ PRODUCTION
A RALPH BAKSHI FILM
J.R.R. Tolkien's THE LORD OF THE RINGS Music by LEONARD ROSENMAN
based on the novels THE FELLOWSHIP OF THE RING and THE TWO TOWERS Screenplay by CHRIS CONKLING and PETER S. BEAGLE
Produced by SAUL ZAENTZ Directed by RALPH BAKSHI
MATURE
ORIGINAL MOTION PICTURE SOUNDTRACK AVAILABLE ON FANTASY RECORDS AND TAPES
Nightly at 6:50 & 9:15
Matinees Sat. & Sun. at 2:05, 4:25
CAPITOL 805 YATES ST 384-6811
WARNING: May frighten some children. (B.C. Dir.)

IT'S EVEN BETTER THE SECOND TIME!
"...A mass entertainment of high class and energy... a major feat in filmmaking."
—JACK KROLL, NEWSWEEK
SUPERMAN THE MOVIE
RELEASED BY WARNER BROS. A WARNER COMMUNICATIONS COMPANY
10th WEEK!
GENERAL
Children $1.50
Sat. & Sun. at 1:55, 4:20, 6:45, 9:15
CORONET 836 YATES ST 383-6414

IT'S ALLEN HOUGHTON presents
The World's Greatest FLAMENCO GUITARIST
CARLOS MONTOYA
"Astonishing Virtuosity ... a Phenomenon!" —Het Parool, Amsterdam.
"To meet with such consumate artistry is a rare experience!" —Aftonbladit, Stockholm.
"Roused his audience to thunderous applause!" —New Daily, London.
"His subtle, amazing virtuosity is simply unbelievable!" —Frankfurt Ailgemeine.
"A master performer. A unique exciting star!" —N.Y. Herald Tribune.
UNIVERSITY CENTRE
Monday, March 5th at 8 p.m.
Tickets: $9.00, $8.00, $7.00 ($1.00 off students and OAP's) available from McPherson, Hillside and University Centre
CO-SPONSOR: Victoria's Royal London Wax Museum

A distinguished cast brings you the most incredible case of Sherlock Holmes' career.
Christopher Plummer as Sherlock Holmes
James Mason as Dr. Watson
David Hemmings
Susan Clark
Anthony Quayle
John Gielgud
and Frank Finlay
and Donald Sutherland as "The Psychic" Robert Lees
and Genevieve Bujold as Annie Crook
MURDER BY DECREE
...a devilishly clever mystery.
Robert A. Goldston Presents A Film By Bob Clark "MURDER BY DECREE"
Starring Christopher Plummer · James Mason
David Hemmings · Susan Clark · Anthony Quayle · John Gielgud and Frank Finlay
and Donald Sutherland as "The Psychic" Robert Lees and Genevieve Bujold as Annie Crook
Screenplay By John Hopkins · Executive Producer Len Herberman
Produced By Rene Dupont and Bob Clark · Directed By Bob Clark
An Ambassador Film Distributors Production Produced In Cooperation With
The Canadian Film Development Corp. and Famous Players Limited
Released By Avco Embassy Pictures Corp. (Worldwide)
and Ambassador Film Distributors Ltd. (Canada)
© 1978 AVCO EMBASSY PICTURES CORP
MATURE
SECOND WEEK!
OAK BAY 2184 OAK BAY AVE. 598-2213
WARNING: Some gory scenes (B.C. Director
Nightly at 7:00 and 9:10 p.m.
Mat. Sat. 2:00 only
Golden Age $1.00

Amity Singers Join Symphony

A notable and popular Victoria ensemble, the Amity Singers, will occupy the guest spot at the next Victoria Symphony subscription pair of concerts, scheduled for Sunday and Monday at University Centre Auditorium. On the podium for the pair will be the last of the candidate guest conductors, Brian Law.

Law is currently musical director of the Ottawa Symphony as well as having an outstanding reputation as a choral conductor and organist. He came to Canada from his native England in 1965 to take up the post of organist and choirmaster at St.Matthew's Anglican Church in Ottawa. Among his various degrees is an Associateship of the Royal School of Church Music, an honorary degree conferred on past students who have "distinguished themselves in their chosen field of church music."

While a skilled organist and harpsichordist, it is Law's talent as a choirmaster that has so far marked him as extraordinary. During his 11 years in Ottawa, Law has developed and polished three groups to high levels of achievement; among them the Cantata Singers, an ensemble which has become the resident choir of the National Arts Centre.

The conductor became music director of the Ottawa Symphony Orchestra (formerly the Ottawa Civic Symphony) in 1975. He is also conductor of Thirteen Strings, a newly formed string ensemble which performs music of the baroque era.

Amity Singers has progressed under several musical directors, notably Rodney Webster, George Corwin and Timothy Vernon, to its present status under the noted Canadian conductor, Jon Washburn. What has evolved out of the gifted direction, hard work and a steadfast standard is a semi-professional ensemble of trained singers which has earned a reputation as one of the top chamber choirs in Canada.

Partially funded by Canada Council, the government of B.C. through the B.C. Cultural Fund and Westen Canada Lottery Foundation, and the Leon and Thea Koerner Foundation, Amity's last season saw the choir give 10 performances in Victoria as well as filling out-of-town engagements in six Vancouver Island communities.

In performing *Cantate pour une Joie* by Canadian composer Pierre Mercure, with Law and the orchestra, Amity will have soprano Karen Smith as soloist. Ms. Smith has appeared in major roles with the Vancouver Island Opera Society's productions of Menotti's *Amahl and the Night Visitors*, and Mozart's *Marriage of Figaro*, and in concert versions of *Orpheus and Eurydice* and *Dido and Aeneas*.

She has also been a soloist in various oratorio performances with the Amity Singers, University of Victoria, Victoria Choral Society and at the David Toews Memorial Festival of Sacred Music in Saskatoon. She has appeared frequently in recital under a variety of auspices.

Brian Law will conduct two major orchestral works: Brahms' *Variations on a Theme by Haydn*, and *Symphony No.5 in E minor* by Tchaikovsky.

The concerts begin at 2:30 p.m. Sunday and 8 p.m. Monday.



LAW
... guest conductor

Tears to Melt An Icy Heart

Two Movies Reviewed by
LORRAINE LOCHERTY

Mix the theme from *Rocky*, a scene straight out of the *Miracle Worker*, traces of Disney and lots of great ice skating and what have you got? A winner of a movie called *Ice Castles*.

Even though the movie, about a girl who makes Sly Stallone's struggle to become a champion seem like a stroll in the park, is obviously contrived to wring emotions from its audience, it succeeds despite the blatant conniving of director-screenwriter Donald Wrye and author Gary Baim. The overworked story of an underdog fighting overwhelming odds to achieve greatness is easier to accept because of good performances by some old pros and by newcomer Lynn-Holly Johnson.

Johnson, a featured skater with Ice Capades, is surprisingly good in her first screen role as the young figure skater, Lexie. As well as great skating, Johnson manages to bring a convincing awkwardness and vulnerability to her part as the small-town girl with a big talent. She makes a hokey plot believable.

Lexie has no formal figures training, but is such a bundle of raw talent that sponsors backing the nation's top young skaters agree to accept her as an Olympic hopeful. Lexie's rapid ascent is marked by a cover story in *Sports Illustrated* and a television documentary. But stardom comes too rapidly. She falls while attempting a triple axel, and a blood clot on the brain causes blindness.

Adding a good solid base to the movie are Tom Skerritt (*The Turning Point*) as Lexie's reluctant father and the wonderful Colleen Dewhurst as the crusty old skating coach who runs a skating rink behind a broken down bowling alley in a rural Ohio town. Also creditable is Jennifer Warren as a national coach who spots Lexie's talent and starts to groom her as a world star.

The strength of the cast almost overcomes the inept performance of top-billed Robby Benson (*One on One*). Benson, an inept actor who mumbles as though his mouth is wadded with tissue paper, brings a whiney self-indulgence to his role as Lexie's hockey-player boyfriend. Lexie's lack of training and the tragic accident that causes her blindness are two strikes against her; Benson is the third.

Almost half the story is dedicated to Lexie's slow and painful comeback, and includes an attic scene between Lexie and Dewhurst that recalls *The Miracle Worker*. The comeback road is bumpy, but Lexie is eventually triumphant. At this point the movie becomes a little hard to take. Wrye pushes his luck and the movie's tenuous believability with a too-perfect ending.



Ingrid Bergman and Liv Ullmann in *Autumn Sonata*

Torments of the Family

Ingmar Bergman's *Autumn Sonata* is so intense it's almost unbearable. This exploration of the love-hate relationship between mother Catherine (Ingrid Bergman) and daughter Eva (Liv Ullmann) probes the core of two very different women both starved of human contact.

It is a painful and exhausting experience for the audience as well as the principals, who are on the screen almost the entire length of the movie and subjected to some scrutinizing closeups by photographer Sven Nykvist. This knock-down, drag-out confrontation forces us to uncomfortably examine our own often less than perfect family relationships.

Catherine is a concert pianist who lives in the sophisticated, jet-set whirl of high society. She is also an empty shell of a woman incapable of expressing love. Catherine has pushed her children away from her out of guilt, fear and helplessness, and concentrated on her career.

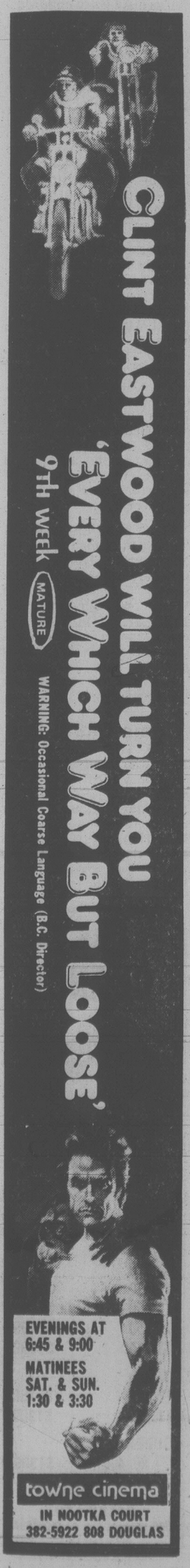
After a seven-year absence, and the death of her lover, she decides to pay a visist to Eva, who lives in the Norwegian countryside. Eva by this time has married a pastor, conceived and lost a child and invited her invalid sister Helena to live with her. Eva is played by Ullmann as a plump, mousy woman who almost visibly cringes from human contact and is pathetically eager to please. Ullmann's Eva is a shy, trembling creature. Bergman's Catherine by contrast is superficial charm and glitter — but the polished exterior hides a troubled soul.

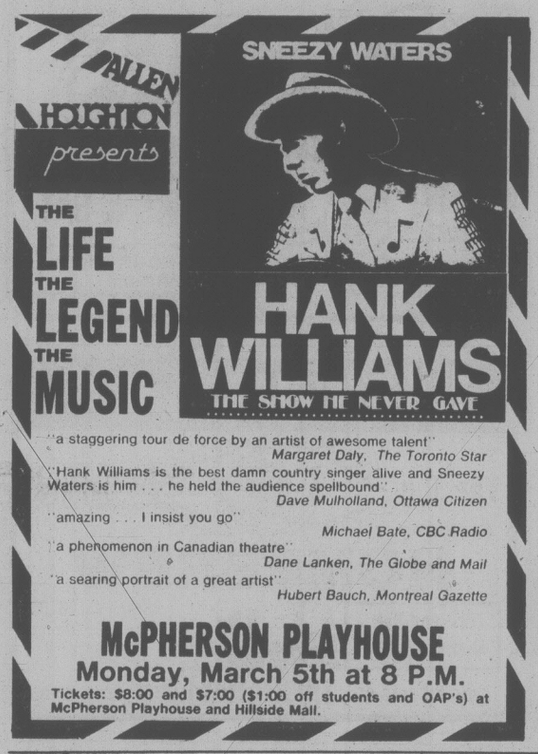
Catherine is shocked to find Helena, the daughter she abandoned to a nursing home so many years ago, now living with Eva, and that her condition has worsened. She is repulsed by Helena's advanced state of physical deterioration but afraid to admit her feelings. Nervously she paces her room, chain—smoking and planning her escape.

Catherine's exit is hastened when Eva finds enough courage in a bottle of wine to confess intense hatred toward her mother for making her feel inferior. The ensuing scene is one of tormented confession as Eva goes back over her frustrated and loveless childhood while Catherine registers shock and dismay. Eva accuses her love-starved mother of deliberately destroying her children's capability to love. "Is it true mother? Is the tragedy of the daughter the mother's triumph?. Is the daughter's grief the mother's secret pleasure?"

During this agonizing dialogue the camera rarely strays from the two women's faces as they wrench out their feelings. There is nowhere to hide as Bergman and Ullmann strip their emotions bare.

Only actresses of their calibre and sensitivity could manage the incredible responsibility of such prolonged one-on-one combat. They both achieve finely honed performances that make the film an extremely moving experience.

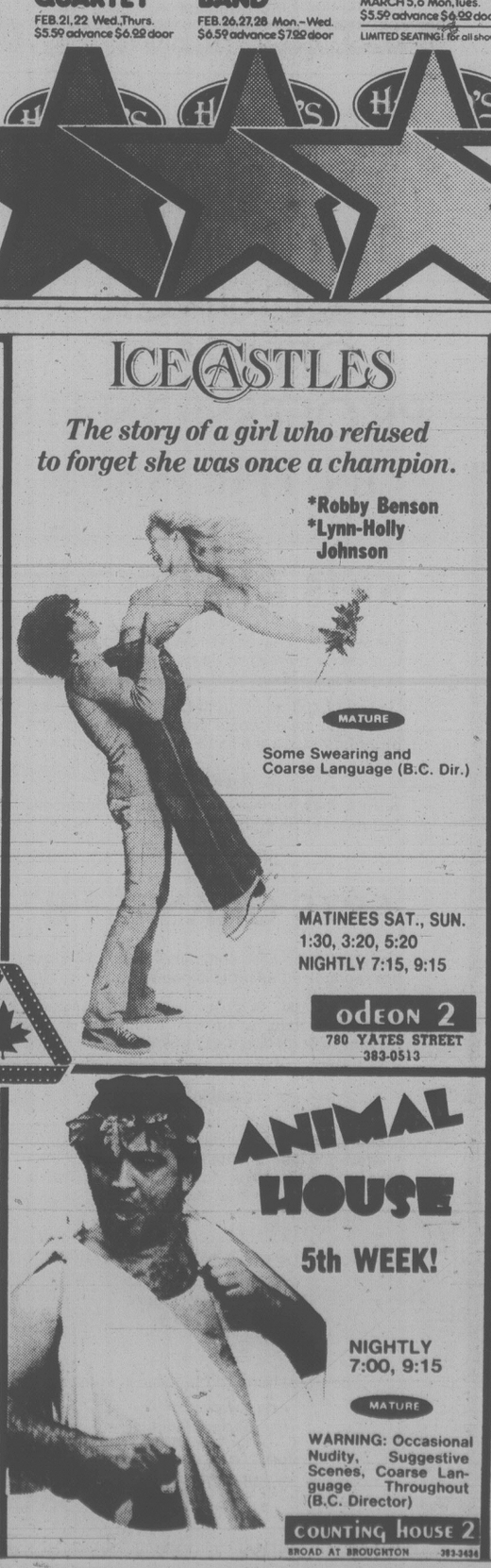




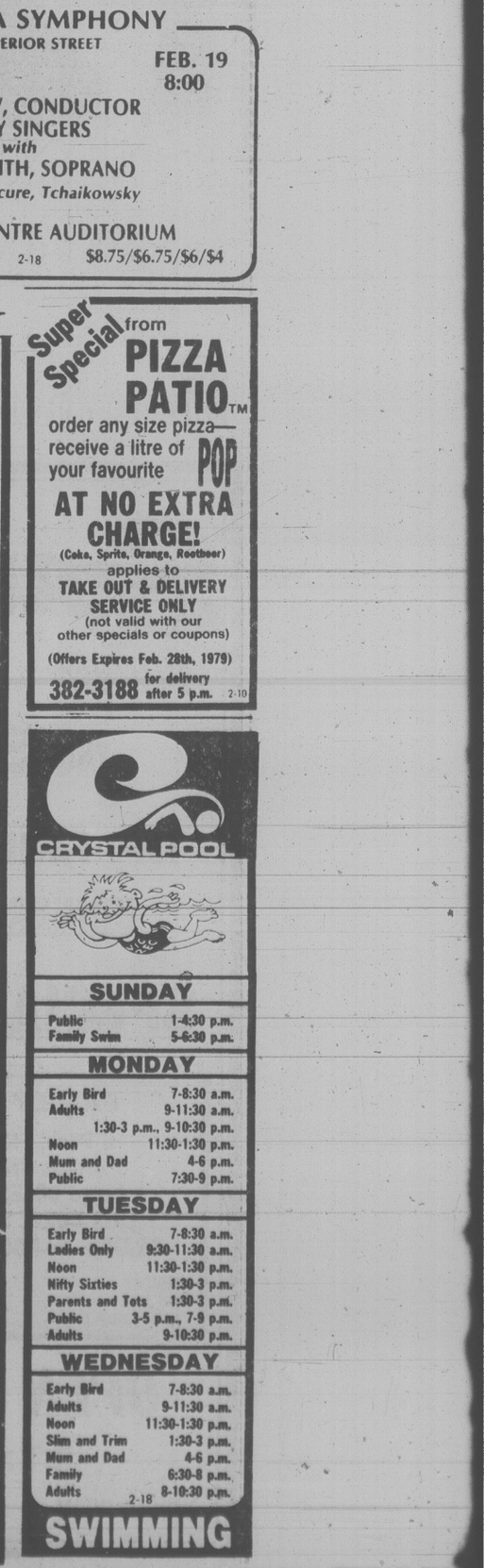












Oscar Wilde Show Returns to the Belfry

In 1975 a one-man theatre piece — a portrait entitled *Oscar Remembered* — was premiered at the Stratford Festival. It starred a hypnotic young actor named Maxim Mazumdar and quickly became a celebrated international highlight of the Festival.

Subsequently the show won several awards and established Mazumdar as a unique and brilliant force in Canadian theatre. In a cross-Canada tour the actor-writer brought *Oscar Remembered* to Victoria two years ago, presenting it at The Belfry Theatre where it became the talk of this city's theatre-going audiences. Critical and audience acclaim has continued to greet the show wherever it has been performed and now, on the eve of a London and New York tour, The Belfry is bringing *Oscar Remembered* back for five performances, Tuesday through Saturday.

Oscar Remembered is a portrait of Oscar Wilde as seen through the eyes of his friend, Lord Alfred Douglas. Going to original sources wherever possible, Mazumdar has compiled a touching but unsentimental evocation of the renowned poet-playwright who authored such enduring delights as *The Importance of Being Earnest, Lady Windermere's Fan* and *The Ballad of Reading Gaol*. A tour-de-force conceived and portrayed by Mazumdar, it is directed by the famous Stratford and actor, William Hutt.

It depicts a light-hearted Wilde, the source of great enjoyment to others, a warm and generous person whose sin was to live for pleasure and the freedom to dispose his affections where they fell naturally. It was too much for a censorious, self-righteous and hypocritical Edwardian society and led to the imprisonment and ruin of a notable genius.

Tribute to the genius of Wilde has been winnowed from the letters of Lord Alfred, as well as Wilde's own letters, plays and poems.

Mazumdar has received world-wide acclaim as a mono-dramatist. At age 25 he is regarded by many critics as Canada's finest young actor. His career began in Bombay where at 13 he made his debut as Mio in Maxwell Anderson's *Winterset*. He is also a singer of considerable ability and has sung leading roles in *Stop the World* and *Man of La Mancha*.

Two of Canada's leading commentators have called *Oscar Remembered* "a rare achievement" and "gripping and ultimately poignant".

Tickets for the performance are available at The Belfry, 1291 Gladstone, McPherson Playhouse box-office and University Ticket Centre.



MAZUMDAR . . . a unique performance

Touring Shows For Kids

Supershow — "The Greatest Little Travelling Show for Young People" — has been announced by the Touring Office of Canada Council as a celebration of the Year of the Child.

It will include 18 professional theatre, dance and music companies with representation from nearly every province. It will form touring "packages" that will travel from coast to coast, including the Yukon and Northwest Territories. There will be readings by major Canadian authors as well as displays of children's books. And it will all begin in Victoria on May 1.

Supershow artists have been selected by a panel of specialists to represent the full spectrum of the performing arts. This special entertainment for children of all ages will be produced and co-ordinated by the Touring Office with extensive co-operation of provincial and municipal governments and local sponsors.

Representing B.C. will be Victoria's Kaleidoscope Theatre and Vancouver's Green Thumb Players and Anna Wyman Dancers. The Royal Winnipeg Ballet, Canadian Brass, Puppetmongers Powell, Quebec clog dancer and harmonica artist Alain Lamontagne, the Mummer's Troupe Punch and Judy Show from Newfoundland, and Ontario's folk singer, Raffi, are among the artists and groups chosen, not all of whom, of course, will be seen everywhere.

Victoria, for instance, will be host to Lamontagne, the Mummer's Troupe, Ontario's renowned mime company, Theatre Beyond Words, and Puppetmongers. From a study of the itinerary it becomes obvious that all efforts have been made to turn the country about and let East meet West and West, East.

Crime Didn't Pay

LIMA (Reuter) — Six gunmen who used a plane to land on a farm in northern Peru and steal $1,000 from the workers didn't do their addition very well, police said Thursday. The cost of hiring the plane and buying fuel was considerably higher than the loot.

BASTION THEATRE COMPANY

"Best production in years . . ." The Daily Colonist

LAST NIGHT

"A Celebration of extraordinary beauty, love, intrigue, festivity, and masquerade. Shakespeare's best comedy!"



Twelfth Night

by William Shakespeare
February 2-17 8p.m.
At McPherson Playhouse
Matinees: Feb. 4 & 7 2p.m.

Tickets: McPherson Box Office 386-6121 and Hillside Mall Ticket Centre



FINE FAMILY FUN
PUBLIC SKATING
WEEKLY PROGRAM
Friday, 7-9:45 p.m.
Saturday, 8-10 p.m.
Sunday, 1:30-3:30 p.m.
7:00-9:00 p.m.
FAMILY SKATING
Sat. 10:30-12 NOON
PARENT — TOT
Mon. 1:30-3:00 p.m.
Wed.-Fri. 10-11:30 a.m.
INFORMATION PHONE 388-6664
Mon.-Fri. 9 a.m. to 4 p.m.
GRD PEARKES Arena 3100 TILLICUM 388-6664

University of Victoria Department of Music

UNIVERSITY OF VICTORIA SCHOOL OF MUSIC
presents
"LITTLE ORCHESTRA"
George Corwin, CONDUCTOR
ALL MOZART CONCERT
- Les Petits Riens
- Sinfonia Concertante featuring Paul Kling, violin and Jaroslav Karlovsky, viola
- Symphony No. 40 in G minor

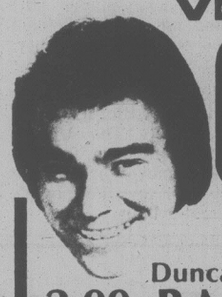
FEB. 21, 8 p.m.
UNIVERSITY CENTRE AUDITORIUM
Tickets: $5, $4 adults; $3 students and OAPs are available at University Box Office and Hillside Shopping Centre
UNIVERSITY OF VICTORIA
2-18

The ascent of K2
1978 success on world's 2nd highest mountain
John Roskelley: NATIONAL GEOGRAPHIC SLIDES
UNIV. of VICTORIA Rm 144 MacLaurin BLDG.
Feb 21, 8 pm LIMITED SEATING DOOR TICKET SALES 7:30
Adults 3.00 ST/OAP 2.50

Sunday Dinner Special
FAMILY NIGHT 4:00 to 9:00 p.m.
FULL COURSE LASAGNA DINNER ONLY $1.99
Gatsby's RESTAURANT
ROYAL OLYMPIC HOTEL 642 JOHNSON

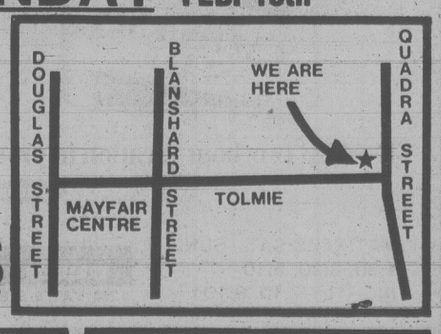
1911

AN EPISODE IN THE NEWCOMERS SERIES
SUNDAY FEBRUARY 18TH
7:00 P.M. CBC-TV ENGLISH
8:30 P.M. CBC-TV FRENCH
FEATURING HOLLIS MCLAREN AS CAMILLA NIELSEN, AND R.H. THOMSON AS HER HUSBAND HANS, WHOSE REACTIONS ARE DIFFERENT TO THEIR NEW LIFE IN A NEW BRUNSWICK LUMBER TOWN.
Watch for the next episode 'The Present' featuring Bruno Gerussi and Martha Henry on March 11th.
Esso
IMPERIAL OIL LIMITED 1880/1980.

VI 90 Proudly Presents

Ronnie Prophet
IN CONCERT
SUN. FEB. 25th
Duncan and Victoria
2:00 P.M. Cowichan Community Theatre
Tickets available at theatre box office
8:00 P.M. McPHERSON PLAYHOUSE
Tickets at McPherson & Hillside Mall outlets.
Both shows reserved seats. $5.00/$6.50
Produced by Paul Mascioli for Prestige Entertainment Agencies Ltd.
CTV'S GRAND OLD COUNTRY STAR

DANCERS TEEN DISCO
OPEN 7 P.M. FRI. & SAT.
$100 DOOR PRIZE FRIDAY
Fisgard St. (across from the Bay) Information: 388-4432

NASHVILLE, B.C.
The Big Cabaret
Featuring
HOMEBREW
Fri. and Sat. 9 p.m.-2 a.m.
ERNIE FULLERTON
For Your Dining Pleasure 7-9
2915 DOUGLAS ST. INGRAHAM HOTEL 385-6731
2-17

Spud-n-Fillet
3200 QUADRA AT TOLMIE
A BETTER NAME FOR FISH & CHIPS
382-1825
THIS SUNDAY FEB. 18th
TWO FAMILY DINNER SPECIALS


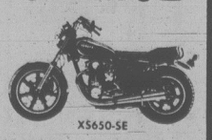
FAMILY 4
6 Pces. FISH
3 Orders CHIPS
1 Large COLESLAW
1 Litre COKE, SPRITE ORANGE Or ROOTBEER
SUNDAY SPECIAL TAKE HOME ONLY..... $7.29
FAMILY 6
9 Pces. FISH
4 Orders CHIPS
1 Large COLESLAW
2 Litres COKE, SPRITE ORANGE Or ROOTBEER
SUNDAY SPECIAL TAKE HOME ONLY... $10.49
OPEN 7 DAYS A WEEK
11:30 A.M. TO 7:30 P.M.
DINING ROOM TAKE-HOME

THE CANADA COUNCIL OFFERS TO PROFESSIONALS IN THE ARTS
ARTS GRANTS "A"
For artists who have made a significant contribution over a number of years and are still active in their profession.
Up to $17,000, to cover living expenses, project costs and travel costs related to a proposed program requiring 4 to 12 months to complete.
Deadlines:
April 1, 1979, for the visual arts and writing only.
October 15, 1979, for all disciplines.
ARTS GRANTS "B"
For artists who have completed basic training or are recognized as professionals.
Up to $10,100, to cover living expenses and production costs for a program requiring 4 to 12 months to complete, plus travel allowance for the award holder only.
Deadlines:
April 1, 1979, for all disciplines except music.
October 15, 1979, for all disciplines, except for singers and instrumentalists in "classical" music.
December 15, 1979, for singers and instrumentalists in "classical" music.
Applications are also accepted at any time for:
Short Term Grants
Project Cost Grants
Travel Grants
For a brochure, *Aid to Artists*, write to:
Arts Awards Service,
The Canada Council,
P.O. Box 1047,
Ottawa, Ontario K1P 5V8
613/237-3400
VISUAL ARTS / MUSIC / DANCE / THEATRE / FILM / VIDEO / ARTS CRITICISM / THEATRE / FILM / VIDEO / VISUAL ARTS / ARCHITECTURE / CREATIVE WRITING / ARTS ADMINISTRATION / MULTIDISCIPLINARY WORK AND PERFORMANCE ART / MUSIC / PHOTOGRAPHY

The Mozart Quartet
Every Thursday in February
Karin Kjeldson — Viola
Paul Abbot — Violin
Rod Sherman — Flute
Paul Terry — Cello
For reservations call 385-4512
Chauney's Restaurant
614 Humboldt St. (across from the Empress)
2-14

CFAX 1070 PRESENTS
VERA LYNN

IN CONCERT
ROYAL THEATRE
SATURDAY, APRIL 21, 8:30 P.M.
SUNDAY, APRIL 22, 8:00 P.M.
ALL SEATS RESERVED $9.00, $12.00, $15.00
MAIL ORDERS ONLY NOW ACCEPTED
BOX OFFICE OPENS MON., FEB. 26 FOR GENERAL SALE
Clip and Mail to: VICTORIA MEMORIAL ARENA
1925 Blanshard St., Victoria, B.C. V8T 4J2
PLEASE SEND MONEY ORDER FOR THE PERFORMANCE SHOWN
☐ SAT., APRIL 21, 8:30 p.m. ☐ SUNDAY, APRIL 22, 8:00 p.m.
..... TICKETS at ..... EACH = $ .....
MONEY ORDER TOTAL AMOUNT ENCLOSED $ .....
NAME .....
ADDRESS .....
CITY ..... CODE .....
Please enclose stamped, self-addressed envelope for prompt return of tickets.
2-4

LAST CHANCE


YAMAHA
FINAL CLEARANCE
1978 MODELS

ROAD	
YB 100	$699.
RD 400	$1599
SR 500	$1899
XS 650	$2299
XS 650 Special	$2699
XS 750 Special	$3199
XS 1100	$3899
TRAIL	
TY 175	$1159
TY 250	$1389
SUPER BUY	
'77 RD 400	$1399

MULLINS MARINE SALES LTD.
382-1928 D-00365A
2-18 925 Yates St.

Summer Theatre Festival

Plans have been completed this week that will result in the McPherson Playhouse becoming a seven-day, six-week festival theatre next summer. McPherson executive director John Dyck announced today the formation of the McPherson Foundation Players, a house group that will perform a comedy and a musical in repertory throughout July and August.

The musical will be the infectious and lively *I Do, I Do*, which is based on the popular comedy, *The Fourposter*. The play will be a remake of the Victoria Actors Association's greatest success, the English farce, *Move Over Mrs. Markham*. Casts for both productions are already 90 per cent confirmed and all performers are being placed under contract.

The artistic director in both instances is Allan M. Purdy, who recently retired from his position as president of the McPherson Foundation, the theatre's management group which he organized and has steered for the past three years.

Musical director for *I Do, I Do*, will be former Victorian and now professional Toronto musician, Norman Abbott. Abbott, who is a versatile musician, playing piano, cello and organ, will be joined by his sister, Jocelyn, a former star student of Robin Wood who is now studying at the Royal Academy in London. Jocelyn was recently awarded a Commonwealth Scholarship which provides all her tuition fees and living expenses.

Norman and Jocelyn will form a duo piano accompaniment for the musical.

The two shows will run in full rep, from Wednesday through Saturday with one complete week of performances at the end of August. Full details of the casts are not yet available but it is understood that among those confirmed are Colin Skinner and Marge Bridgman.

The Sunday-through Tuesday spot will be occupied by the Victoria International Festival great artist series concerts, details of which will shortly be announced.

Author Gives Reading at UVic

A former writer-in-residence at University of Victoria, Ken Mitchell, will give a free public reading Wednesday in UVic's Clearihue A106 at 12:30 p.m.

Saskatchewan's Mitchell is a novelist, playwright and poet. He is the creator of the widely acclaimed country opera, *Cruel Tears*, described as one of the most original and inventive theatre pieces ever staged in Canada. He is also the author of a novel, *Wandering Rafferty*; a collection of stories entitled *Everybody Gets Something Here*, and the editor of *Horizon: An Anthology of Prairie Literature*.

ESQUIMALT SPORTS CENTRE
386-3261
JOIN THE FUN
ICE SKATING
1151 ESQUIMALT RD.
SATURDAYS: 10:30 a.m. — Family
ENJOY YOURSELF
SUNDAYS: 1:45 p.m. — Cancelled; 8:15 p.m. — Public
WEDNESDAYS: 3:30 p.m. — Public
THURSDAYS: 1:20 p.m. — Tots and Parents
SKATE SHARPENING
SKATE REPAIRS
ESQUIMALT POOL
527 FRASER
SCUBA DIVING
COURSE STARTS FEB. 20
FOR INFORMATION
386-8734
2-18

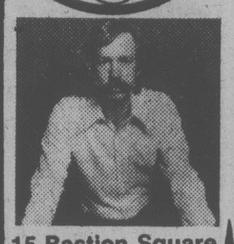
LIVE ON STAGE
LANGHAM COURT THEATRE presents
i remember mama
by John Van Druten
1912 San Francisco setting — comedy — joys and troubles of a Norwegian family whose core is Mama.
DIRECTED BY HELEN SMITH
THURS., FEB. 8th thru SAT., FEB. 17th
8:15 P.M.
Box office at 805 Langham Court
OPEN 3:30 p.m.-7:30 p.m. Daily except Sundays
PHONE FOR RESERVATIONS 384-2142
Tickets $4
(Mon. thru Thurs. only: Students & Senior Citizens $2)
Presented by The Victoria Theatre Guild

ENJOY A PLEASANT EVENING
AT THE EMPRESS HOTEL Georgian Room
MONDAY Feb. 19 8 p.m.
MONDAY Feb. 19 8 p.m.
POPULAR — CLASSICAL PIANO CONCERT
in the Liberace style
by
ANNE GLORIA ALEXANDRIA
DOORS 7:30
TICKETS $4.00
sponsored by Western Federation Society

PRE-LONDON & NEW YORK RUN
Oscar Remembered
a portrait of Oscar Wilde conceived and portrayed by
MAXIM MAZUMDAR
— master of the one man show —
at
The Belfry Theatre
1291 Gladstone Ave.
FEB. 20 to 23 at 8 P.M.
FEB. 24 at 7:30 and 9:30 P.M.
Seniors/Students: $4.00 Adults: $4.50
for reservations: 385-6815

Choose one of our 16 Exotic Hamburgers
BURGER ITALIAN
One-third pound ground beef, broiled over charcoal, served on Italian rolls with robust tomato sauce, Parmesan cheese, anchovy and mushrooms
THE MEATMARKET
A STEAKHOUSE 384-5355
535 Lower Yates

LIVE! IN CONCERT!
LIONA BOYD
CANADA'S FOREMOST GUITARIST
JUNO AWARD WINNER:
"Best Instrumentalist of the Year"
McPHERSON PLAYHOUSE
Monday, March 12 — 8 p.m.
Reserved Seats: $5.50, $6.50, $7.50.
Now on sale at McPherson and Hillside.
3-11

HARPO'S HARPO'S

15 Bastion Square 385-5333 CABARET
GARY BURTON QUARTET
Perennial Downbeat and Playboy Music Poll winner
FEB. 21, 22, Wed., Thurs. Advance 5.50 Door 6.00
Advance tickets at Richard's Record and Harpo's
15 Bastion Square Door 8:00
2-20
CABARET

TRIED THE REST?
WANT THE BEST?
COME TO THE CREST!

SUNDAY BRUNCH 11 a.m.-2 p.m.
SUNDAY BUFFET 5 p.m.-9 p.m.
Piano entertainment with brunch and every night for your dining pleasure.
CREST Harbourview Inn
455 BELLEVILLE ST. 386-2421

BE OUR VALENTINE!
FAMILY VALENTINE SPECIAL
SUN, FEB. 18
5-9 P.M.
Gay Nineties Spare Rib House
THE WHOLE FAMILY
EACH ONLY 6.95
CHILDREN'S MENU $3.50 UNDER 10 YRS.
FULL COURSE DINNER INCLUDES
Our special Salad
Bar-B-Que Queen Spareribs
Vegetable — Choice of Potatoe
French Garlic Bread
Sherbet — Beverage
825 BURDETT — CHERRY BANK HOTEL 385-5380

Camping on Wheels
February 14 to 18
Exhibition Park, Vancouver
- Trailers, motor homes, truck campers, tent trailers, fold-down campers, van conversions and accessories — everything for camping on wheels
- Five huge buildings, over $6 million in Recreational Vehicle exhibits
- Don't miss the amazing Gaines "World of Dogs", in the Agrodome

Wed. & Thurs.: 6:00 to 10:30 pm
Fri. & Sat.: 1:00 to 10:30 pm
Sunday: 1:00 to 6:00 pm
Adult: $2.50
Junior (5 to 15): $1.00
Senior Citizens: $1.00
The Vancouver Recreational Vehicle Show
On til Sunday
Produced in aid of Conservation by Canadian National Sportsmen's Shows

CFAX 1070
Proudly Presents
IN CONCERT
OSCAR PETERSON
With Special Guest
JOE PASS
SATURDAY, MARCH 10th
7:00 P.M. and 9:30 P.M.
UNIVERSITY CENTRE AUDITORIUM
Tickets Available at University Box Office, Hillside Mall, and McPherson Box Office.
Fourth Concert of "The Legend Series"
Produced by Paul Mascioli for
Prestige Entertainment Agencies Ltd.
2-10

ALLEN HOUGHTON presents
The Stunning! The Fabulous!
LES GRANDS BALLETS CANADIENS
50 of Canada's top classical ballet dancers
Two years ago sold out house — standing ovation!
"Ballet shows superb professionalism" — Victoria Times
". . . a precious asset," — Southam News Services
". . . enthralling experience of inspired dancing" — Chicago Sun-Times

2 Scintillating performances
McPHERSON PLAYHOUSE
Sunday, Feb. 18th 5 P.M. and 9 P.M.
TICKETS: McPherson Playhouse and Hillside Mall — 10:00, 8:50, 7:50
Co-sponsor:
Sears travel service
3190 Shelbourne, Victoria V8T 3A8 Phone 595-3622
service experience reliability

Enjoy
the atmosphere and the tradition of yesterday at the WORLD FAMOUS
Olde England Inn
where blazing log fires greet you and dinner is served by romantic candlelight.
We specialize in Weddings and Royal Banquets.
RESERVATIONS RECOMMENDED
388-4353
429 Lampson St. Est. 1946

"Where Service is Tradition"
1-28

making waves...
Island Hall Hotel
with MINI HOLIDAYS
The Get Away
When the everyday pressures of today's fast pace get you down, come for a rejuvenating break
PACKAGE INCLUDES:
★2 nights accommodation
★1 dinner in the Golspie Dining Room
★2 breakfasts in the Coffee Garden
Only $46.50 (per person, double occupancy)
OFF SEASON RATES NOW IN EFFECT
Plan your "Get Away" today!
Island Hall Resort Hotel "On Beautiful Parksville Bay"
BOX 340, PARKSVILLE, VANCOUVER ISLAND 248-3225

THE PACIFIC OPERA ASSOCIATION presents
Gilbert and Sullivan's
Yeomen of the Guard
A Glorious Full-Scale Production with Chorus and Orchestra
Conductor Robert Cooper
Director Richard Braun
at the
McPHERSON PLAYHOUSE
FEB. 22, 23, 24 at 8 P.M.
SUN., FEB. 25 at 2 P.M.
(Students and OAPs ½ price for Matinee)
Tickets at McPherson Playhouse and Hillside Mall
$8.00 $7.00 $5.00

AROUND THE GALLERIES

A collection of photographs, drawings, etchings and lithographs from the 1978 and 1979 editions of *From an Island Review* go on view at the University of Victoria **Maltwood Art Museum and Gallery** Monday.

The publication is a collective review of artists and writers and is published annuallly by the Creative Writing department at UVic.

The exhibit features the work of 29 young artists of Vancouver Island. The contributors include creative writing or fine arts students at UVic, local artists and creative writing graduates. More than 50 pieces of art comprising a wide range of themes are on show.

The exhibit continues until March 2. The gallery is open from 10 a.m. to 4 p.m. Monday to Friday.

★ ★ ★

Currently and through mid-March at the **Art Gallery of Greater Victoria** there are four main exhibits. Great interest is being shown in *Nationalism in Canadian Art*, a show which traces the development of Canadian art from its European roots to the present.

Introduction to Contemporary Art presents works by American artists of the last 15 years, including sculpture, drawings and prints. Most of the works are on loan from the Vancouver Art Gallery, the remainder being from the Victoria Gallery's own collection and private lenders.

Chinese paintings by Johnson Su-Sing Chow, a Fellow of the China Academia of the Republic of China, and *Mingei: Folk Art of Japan*, a colorful showing of textiles, peasant and actors' costumes, lacquer and wooden utensils and pottery are popular with gallery visitors.

Viewers can now follow or precede their prowl around the rooms with a light lunch or tea in the old world atmosphere of the Spencer mansion where the new Gallery Cafe is open from 10:30 a.m. to 4:30 p.m. Tuesday to Saturday and from 2 p.m. to 5 p.m. on Sundays.

★ ★ ★

At the **Emily Carr Centre**, 205 Government, the uniquely individual works of painter Toby Nilsson will go on view Monday with an official opening from 7 p.m. to 9:30 p.m. The exhibition will continue through March 2.

Busy Music Week At UVic

Musically speaking it's one of this session's busiest weeks at the University of Victoria starting Wednesday. On that evening UVic's Little Orchestra conducted by George Corwin will perform one of Mozart's purest works, the *Symphony No.40* in G minor.

Also on the program will be dance movements from the ballet, *Petit Riens* and Mozart's *Sinfonia Concertante*. In the latter work, Paul Kling, violin, and Jaroslav Karlovsky, viola, are featured.

This performance will take place in the University Centre Auditorium at 8 p.m. Tickets are available at the University box-office and Hillside Mall ticket centre.

Percussion that includes some rare instruments stars in a concert in the Music Building recital hall on Thursday. Tibetan prayer stones, Japanese temple bells and an African thumb piano are prominent instruments in George Crumb's *Makrokosmos No.3: Music for a Summer Evening*.

Participating in the presentation of the contemporary piece for two amplified pianos and percussion include Scott Eddlemon, principal timpanist with the Victoria Symphony and a faculty member of UVic's School of Music, and pianists Kathleen Solose and Edward Norman, also of the School of Music.

★ ★ ★

The guest artist will bje John Rudolph, principal percussionist with the Vancouver Symphony. The program, which begins at 8 p.m., will also include Bartok's *Sonata for Two Pianos and Percussion*.

Uvic's Sonic Lab performs three compositions in a free public concert in the recital hall Friday. Anton Webern's 20th century classic, *Konzert Op.24*, will be a featured work. It is scored for nine instruments and is rarely performed.

John Anthony Celona's composition *Player Piano II*, will receive a premiere performance on the same program. Celona is a resident composer on the music faculty.

As a final work, a composition merging the text of the Ordinary of the Roman liturgy and musical ideas of the latter 20th century will be performed. *Mass* is by graduate student David MacIntyre. It is scored for 12 instrumentalists and four singers. Well known Victoria soprano Karen Smith is featured in this premiere performance.

Dog Saves Man

NEW ORLEANS (AP) — A dog led its owner to an alley where Alvin Paynes was suffocating, his hands bound behind his back with a coat hanger and a glove stuffed down his throat, police said. The owner, who was not identified, called police, who revived Paynes.

Drama Festival

The Greater Victoria High School Drama Festival begins Tuesday and will continue through March 2. A series of plays will be presented at various secondary schools in the city during the two-week period.

Of particular interest to the public will be the Showcase presentation on March 1 and 2 at Victoria High. On those two nights the best plays of the festival will be performed and awards will be presented. Also, one of the six plays chosen by adjudicator Peter Gordon will be selected to go to the provincial finals.

Curtain time is 8 p.m.

Noon-Hour Programs

Free noon events at McPherson Playhouse next week include a violin recital by Victoria Symphony player Stephen Calder on Tuesday, and continuation of the Quebec series of films Wednesday. On Thursday, a dramatic program entitled Story Theatre and featuring UVic's Jim Leard and theatre students will be presented.

The programs begin at 12:15. Box lunches are available in the foyer at nominal cost.

Go Dancing!

It's part of the social scene.

Arthur Murray's teaches a lot more than "Right Foot-Left Foot."



Arthur Murray FRANCHISED DANCE SCHOOLS "We change people into couples."

715 YATES
385-1476
11 A.M. to 10 P.M.
Monday to Friday

Call for your FREE Introductory Dance Lesson For Fox Trot, Rumba, Tango, Swing, Hustle, etc. (ADULTS ONLY)

1-7

University of Victoria Department of Music

UNIVERSITY OF VICTORIA FACULTY ENSEMBLE presents FACULTY RECITAL SERIES Concert III

WALTON: FACADE
Jesse Read, Conductor
with CARL AND CLARA HARE

SCHOENBERG: PIERROT LUNAIRE
George Corwin, Conductor
with PHYLLIS MAILING — mezzo soprano

Sunday, Feb. 25, 2:30 p.m.
Monday, Feb. 26, 8 p.m.

MUSIC BUILDING RECITAL HALL

Adults: $3; Students and OAP: $2
Tickets available from School of Music General Office, 477-6911, local 4361

2-17

ECKANKAR® presents



SRI DARWIN GROSS
MAHANTA, Living ECK Master

February 24 1979

ECKANKAR, A Way of Life is the theme of the

Vancouver Regional Seminar

Vancouver Centre Holiday Inn
1133 W. Hastings St.

For further information 383-7523 evenings.



$4.95 per person Sunday Brunch

Brunchtime: Sundays 11:00 a.m. to 2:00 p.m.

Bring your brood to Sherwood Park Inn this Sunday! Enjoy our delicious buffet brunch of traditional favourites such as eggs, bacon and sausages, together with some specialties in cold, sliced meats, variety of salads and desserts.

CHILDREN UNDER 12 ½ PRICE

2-18

MAKE YOUR RESERVATIONS NOW

Sherwood Park Inn
123 Gorge Road East 386-1422

FAIRWAY

★ DISCOUNT HOUSE ★

272 GORGE RD. W. at GORGE SHOPPING CENTRE

MON.-FRI. 9-9
SUNDAY 9-6

SATURDAY 8 A.M.-9 P.M.

PRICES EFFECTIVE SUN., MON. FEB. 18, 19

We Reserve the Right to Limit Quantities While Stocks Last

SWIFT'S PREMIUM CANNED HAM ..... 1½-lb. tin 3.19
CRISCO SHORTENING Limit 2 tins per family ..... 3-lb. tin 1.99
CANADA GRAIN FED BEEF SIRLOIN TIP ROAST BONELESS GR. A lb. 2.39
SIRLOIN STEAK ..... GR. A lb. 2.99
T-BONE STEAK ..... GR. A lb. 3.19
CLUB STEAK ..... GR. A lb. 2.89
NEW ZEALAND LEG-O-LAMB LB. 1.69
NEW ZEALAND SHOULDER LAMB CHOPS LB. 1.19
KRAFT MIRACLE WHIP .....500-ml jar 79¢
SOFT DRINK COCA COLA 2 26-fl. oz. btl. 89¢ plus dep.
LYNN VALLEY APRICOTS ..... 2 14-fl.-oz. tins 89¢
CARNATION HOT CHOCOLATE .....25-oz. jar 2.59
NALLEY'S LUMBER JACK SYRUP ..... 32-fl. oz. btl. 99¢
SKIPPY PEANUT BUTTER ..... 16-oz. jar 99¢
SUNLIGHT LIQUID FOR DISHES .....24 oz. 79¢
McINTOSH FANCY APPLES ..... lb. 29¢
U.S. GROWN AVOCADOES 3 for 59¢
MEXICAN GROWN No. 1 TOMATOES ..... lb. 29¢
KRAFT SELECT-A-SIZE RANDOM CUT CHEESE Mild, Med., Old, Mozz., Brick, Colby, Jack ..... 10% OFF
NESTLE'S SOUP TIME SOUP MIX ..... 4's pkg. 49¢
NESTLE'S QUIK INSTANT CHOCOLATE ..... 2-lb. tin 2.19
HEINZ RED KIDNEY BEANS ..2 14-fl.-oz. tins 79¢
PREM LUNCHEON MEAT .....12-fl.-oz. tin 99¢
KRAFT MAC. DINNER with Cheese 3 7¼-oz. pkgs. 79¢
HEINZ VEGETABLE SOUP ..... 4 10-fl.-oz. tins 1.00
BOLD or OXYDOL DETERGENT ... 2.4 kg 2.89
PEEK FREAN CREME BISCUITS 14-oz. pkg. Digestive Creme, Fruit Creme, Bourbon Creme 99¢
CLOVERLEAF SMALL SHRIMPS 4-oz. tin 1.19
MOM'S MARG-ARINE .... 3 1-lb. pkgs. 1.49



Enjoy a delicious Greek dinner and an evening of entertainment

Feb. 24 (Sat.) and Feb. 27 (Tues.) we feature Saroya and Riaz, Victoria's own internationally renowned belly-dancing team.



RESTAURANT A LA GRECQUE

SPECIAL MENU FOR THE EVENING:

Appetizers: Choice of Taramasalata (Greek Caviar) Hummous (Chick Pea Dip) Kalamaria (Squid)

Entrees: Choice of Yemista (Stuffed Tomato, Green Pepper) Paithakia (Grilled Lamb Chops) Souvlaki (Beef Tenderloin, Skewered)

Dessert: Galactoboureko (Greek Pastry, Custard Filled)

Coffee 8.50 complete

OPEN 7 DAYS
11 a.m.-10 p.m.
Friday & Saturday 11:00-11:00.

343 Cook Street
386-1033

2-24

1977 PULITZER PRIZE AND TONY AWARD WINNER

TICKETS NOW ON SALE

BASTION THEATRE COMPANY

THE SHADOW BOX

"Thunders with life!"

MARCH 2-17 8PM / MATINEES MARCH 4 & 7 2PM / TICKETS McPHERSON BOX OFFICE & HILLSIDE MALL TICKET CENTRE

McPHERSON PLAYHOUSE

HARPO'S and WESTWAVE COMMUNICATIONS SOCIETY present

wavelengths
a benefit for Community Radio in Victoria

Dave Keen Quartet
Mighty Bluebird (Bill Stewart)
Codfish Cowboys
Uncle Wiggly's Hot Shoes Blues Band
Blue Moon
Riff Raff

Mon., Feb. 19 & Tues., Feb. 20

Tickets: $3.00 Advance $4.00 Door
Doors Open 7:00 p.m.
Advance Tickets Available at Richard's Records

HARPO'S

Raven's Sunday Buffet Brunch

a beautiful way to ease into the day

ONLY $5.95 PER PERSON 11:30-2:30

DON'T MISS OUR REGULAR THURSDAY NOON FASHION SHOW

See the award winning New Dawn Academy models in the latest fashions from Sidney Fashion Flair, 2471 Beacon Ave., Sidney

12 SUPERB DINNERS FOR TWO . . . AT PRICES FOR ONE!

Join the RAVEN'S DINNER CLUB MEMBERSHIPS ON SALE NOW

Free underground parking, table telephone service, air-conditioned comfort

Raven's Dining Room and Lounge

345 Quebec Street in Harbour Towers

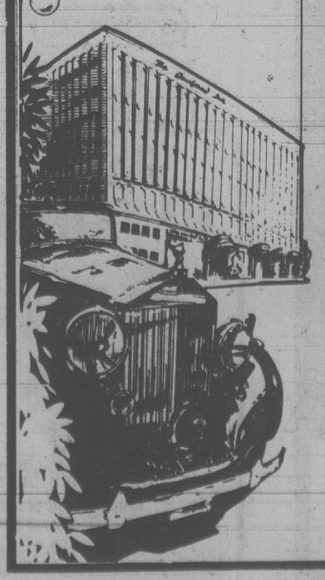
Reservations: 386-7444

THE Arena SUNDAY

PUBLIC SKATING 2:30-4:00 p.m.

ADULT SKATING 8:15-10:00 p.m.

2-18



Come! Join Us This Sunday For A Completely New Eating Experience

OUR ALL-NEW SUNDAY BRUNCH OFFERS JUST THAT . .

Bring the Family . . . 4.95 Children 12 or under 3.00

To be sure of a table may we suggest a reservation by calling — 385-6787

The Courtyard Inn

850 BLANSHARD STREET

Just Across From The Courthouse on Blanshard

2-15

Taillibert Roof Collapses

PARIS (CP) — Architect Roger Taillibert said Friday the collapse of a small section of roofing in a stadium he designed here would not be repeated in his other major work, Montreal's Olympic Stadium which has cost more than $600 million.

"It couldn't take place in Montreal," Taillibert said in an interview. "The two structures aren't the same."

"You (in Montreal) are safe," he added, "and I'm not worried."

The go-ahead was given Friday for a key rugby match today between France and Wales at the 50,000-seat stadium but only after a special committee of architects and engineers had judged the structure safe, on completion of some urgent repairs.

On Tuesday, a small section of the metal roof fell into the empty stands below as a result of shifts in expansion joints at one corner of the Parc des Princes stadium.

Taillibert said the incident was caused by a cold snap in January followed by recent warming weather. France has been experiencing the coldest winter in many years.

In Montreal, the stadium was designed for the rigors of the Canadian climate and there was no cause for concern, he added.

The architect also said there had a complete lack of surveillance at the Parc des Princes in the eight years since completion, while in Montreal the Olympic Stadium was being constantly maintained.

It was a visit to the Parc des Princes stadium in 1971, as construction was being completed, which prompted Mayor Jean Drapeau to ask Taillibert to design the Olympic Stadium in Montreal.

Both projects use complex construction techniques involving giant concrete ribs pre-stressed with steel cables.

Mayor Jacques Chirac Friday termed the collapse "a serious incident" which would result in even tighter inspection of the structure by city of Paris engineers. The city owns the stadium.

But when asked whether the architect could be faulted for the problem, Chirac became agitated and waved his arms, refusing to reply.

Taillibert earlier minimized the gravity of the matter, calling it "a minor incident which can be repaired in a few hours."

"Concrete reacts to the weather," he said.

This explanation prompted Bruno Vigoureux, writing in the daily *France-Soir* to comment:

"In this way, the guilty party is found. It's the fault of a brutal spell of mild weather. It is nevertheless going to be difficult to pursue the responsible party in the courts.

EKTACHROME
FILM PROCESSING
DUPLICATE SLIDES
24 HOUR SERVICE
city photo
1227 Government 385-5633
CAMERAS • PROJECTORS • DARKROOM • RENTALS
Everything you'll ever need photographically that is
10-15x

HURRY!* SALE ENDS FEBRUARY 28th
*All phone inquiries received by 3 p.m. Feb. 28 will qualify for our sale offer
WINTER INSULATION SALE
STOP LOSING MONEY
GET WARM AND COZY
by INSULATING
YOUR HOME
Instantly make your home warm and cozy, save heat and money. If you want to insulate this year and have not done so, buy now during our SALE. Why not do something warm for your family!
CALL NOW 388-4423
for an in-the-home estimate without obligation
Weathergard Shop
2145 Keating X Rd.

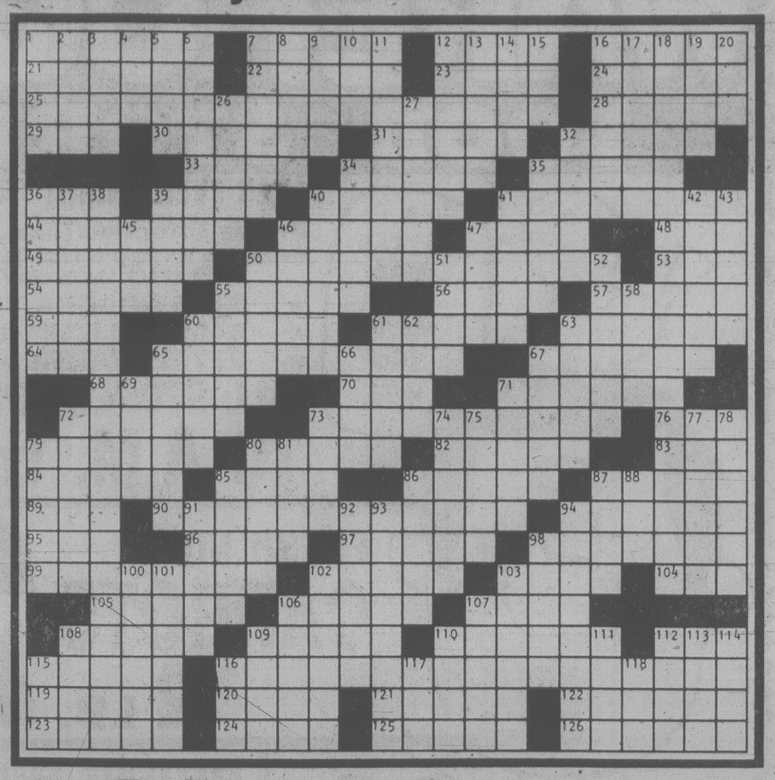
AT Wosk's LTD THIS
SUNDAY FROM NOON TO 5 P.M.
FURNITURE SALE

LIVING ROOM FURNITURE	WAS	NOW	SAVE
Evolution Sofa & Chair Contemporary Design	1069.90	899.90	$170.00
Loveseat Polyproplene Fabric	259.90	199.90	$60.00
Sklar Sofa & Chair Comfortable Loose Cushion Design	849.90	699.90	$150.00
Danish Design Loveseat Durable Fabric	379.90	299.90	$80.00
Sklar Sofa & Chair Contemporary Style	899.90	749.00	$150.90
Colonial Sofa & Chair 100% Nylon Fabric	849.90	779.90	$70.00
Braemore Chesterfield Suite	799.90	649.90	$150.00
Quality Colonial Sofa & Chair Outline Quilted	1229.90	1099.90	$130.00
Hi-Backed Sofa & Chair Centre Welt Cushions	1149.90	1049.90	$100.00
Floor Sample-Tweed Colonial Sofa & Chair	769.90	659.90	$110.00
Tuxedo Styled Sofa & Chair	639.90	469.90	$170.00
Sklar "Cord Look" Sofa & Chair	729.90	638.00	$91.90
Massive Wood Look Sofa & Chair By Sklar	1519.90	1299.90	$220.00
Braemore Sofa, Rocker & Ottoman	1199.90	999.90	$200.00
California Styled Sofa & Love Seat 100% Nylon Fabric	1189.90	999.90	$190.00
Hi-Backed Loveseat Attractive Design	319.90	278.90	$41.00
Sofa & Swivel Rocker Choice of 4 Colors	1079.90	899.90	$180.00
BEDROOM FURNITURE & BEDDING	**WAS**	**NOW**	**SAVE**
39" Bed Ensemble Complete W/Headboard and Matching Quilt	199.90	159.00	$40.90
Save Up to $80 On Restonic Dr. Fuller Mattress & Box Spring Units			
5-Pce. Mediterranean Styled Bedroom Suite	899.90	779.90	$120.00
3-Pce. Bedroom Suite Walnut Finish	419.90	349.90	$70.00
Grange Single Bed Ensemble Complete	149.90	119.00	$30.90
Save Up To $80 Per Unit On Sealy Posture Pedic Royale Units Discontinued Ticking			
DINING & DINETTE FURNITURE	**WAS**	**NOW**	**SAVE**
9-Pce. Early America Styled Dk. Pine Finish Dining Suite	1449.90	1299.90	$150.00
9-Pce. Mediterranean Styled Dining Room Suite	1039.90	899.90	$140.00
Broyhill 9-Pce. Dining Suite Honey Pine Finish	1899.90	1699.90	$200.00
7-Pce. Dinette Suite Inlay Table Hi-Backed Chairs	334.90	288.00	$46.90
5-Pce. Dinette Suite Grey With Chrome Finish	164.90	138.00	$26.90

SIMILAR SAVINGS ON MANY SLEEPER SOFAS, OCCASIONAL TABLES, APPLIANCES AND COLOR TELEVISIONS
USE YOUR WOSK'S CREDIT CARD
Wosk's LTD
1810 STORE ST.
VICTORIA
385-8781

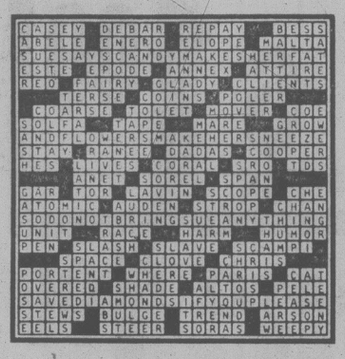
WAREHOUSE FOOD STORES
A LITTLE BIRD TOLD ME TO SHOP HERE!
OPEN EVERY NIGHT 'TIL 9, SAT. 'TIL 6
Prices Effective Sun., Mon., Tues.
We Reserve the Right to Limit Quantities.
WHILE STOCK LASTS ONLY
★ 3475 QUADRA Your No. 1 Store
★ 3400 TILLICUM Burnside Plaza
★ 877 GOLDSTREAM in Langford
ALL STORES OPEN SUNDAYS
10 A.M. to 6 P.M.
FRESH NO. 1 CARROTS 2 LB. 27¢
BACON Lean, Sliced, Rindless, Layer LB. 89¢
PRIME RIB STEAK OF BEEF Grade A grain fed LB. 2.49
FLORIDA INDIAN RIVER GRAPEFRUIT 6 48's FOR 1.00 Pink or White, LARGE
LUNCHEON MEAT Tulip 12-oz. OBLONG TIN, 99¢
BRAVO TOMATO SAUCE 5 7-oz. TINS 1.00
No. 1 NETTED GEM POTATOES 10 LBS. 69¢
MAZOLA 100% CORN OIL 32-OZ. 1.79
GRANOLA Northern Gold 3-LB. BAG, 1.99
FRESH GROUND BEEF 100% BEEF, Reg. LB. 1.19
Ho! Ho! Ho! Jolly GREEN GIANT NIBLET CORN 2 12-OZ. TINS 79¢
Ho! Ho! Ho! Jolly GREEN GIANT CREAM STYLE CORN 2 14-OZ. TINS 27¢
MAXWELL HOUSE INSTANT COFFEE 10-oz. JAR 4.98
NABISCO SHREDDIES CEREAL 675 GR. 89¢
BICK'S PICKLES Yum Yum, or Sweet Mixed. 32-OZ. JAR 1.19
M.J.B. COFFEE Reg. or Fine, 1-LB. Vac Pack TIN 2.99

The Weekly Crossword



ACROSS
1 Wage Hikes
7 Modern turf
12 Chimney stuff
16 Walked back and forth
21 Phrase designating position
22 Front steps
23 Sea bird
24 Like an old woman
25 Remote kinship
28 Foot bones
29 English cathedral site
30 Schooner's relatives
31 Machine part
32 English money
33 Wiles
34 Reach the witching hour
35 Indian
36 Gullet
39 "— corny as Kansas..."
40 French income
41 Live-wire French writer?
44 Certain inscription
46 "Cloister and Hearth" author
47 Father
48 Forbearance: abbr.
49 Finches
50 City for current events?
53 Govt. agcy.
54 Words said in chorus
55 Hands, in Madrid
56 Long river
57 Perch
59 Phooey!
60 Cote —
61 Turns bad
63 Tiny
64 Pig — poke
65 Holland items
67 Round-trippers
68 Chemical compound
70 Bossy sound
71 Most wan
72 Servicemen
73 African republic
76 Real spree
79 Resembling a bundle
80 "— Macabre"
82 Japanese aborigines
83 Country letters
84 Nino's papa
85 Disney
86 Editing marks
87 Like wash water
89 Bug
90 City in the Ocean State
94 Tropical ailment
95 Ball holder
96 Commotion
97 Roles for star divas
98 British fabric men
99 Lytton —
102 Richard of films
103 Annoy
104 Collection
105 Leader
106 Commotion
107 Muslim judge
108 Havana
109 Gog and —
110 Power failure result
112 Island
115 — -de-lis
116 Buffet
119 Not wordy
120 Forget
121 "Fetch — of water"
122 Job goal
123 Prices
124 Snares
125 Cretan king
126 — 's Mill

DOWN
1 Tease
2 Coloring source
3 — les-Moulineaux
4 Rest
5 Greek vowels
6 Sources of heat
7 Scarfs
8 Lets up
9 "Sixteen —"
10 Ziegler or Nessen
11 Modus —
12 Bench
13 Victim of Artemis
14 — about
15 Kayo count
16 Obvious
17 Perfect bliss, to Hindus
18 Men with bench power
19 Different
20 Agnus —
26 Pentateuch
27 Actor Joseph
32 Amassed
34 Jacob's wife et al.
35 Lena the singer
36 Minnesota hills
37 Primate
38 Dogs
39 Fleming and Smith
40 Take in again
41 Strings
42 Menu items
43 Make jubilant
45 Pantry item
46 Incurred
47 Commotion
50 Pakistan native
51 African creatures
52 Russian peninsula
55 The accused chauvinists
58 Singles
60 Not svelte
61 Skiing milieu
62 Woodwind
63 Sheds feathers
65 Not enough
66 Men in blur
67 Nimbi
69 Achieve height
71 Sophia Loren's husband
72 Margate's island
73 Poetic preposition
74 Furniture material
75 Those in the race
77 Promise definitely
78 Most happy
79 Tiffs
80 Jim —
81 Further
85 Courting one
86 Religious observance
87 Withered
88 Pop's bro.
91 Additional
92 Bunny food
93 Smallish weight
94 Pleasurable things
98 Gold-seeker
100 Stately
101 Luce and others
102 Zeros
103 Badger relations
106 He ran a crooked ring
107 Certain art object
108 Queen, for short
109 Girl of opera
110 "Confessions — Opium-Eater"
111 Big bird: var.
112 Author Hamsun
113 Raison d' —
114 River in France
115 Regulatory agency
116 Woodsy item
117 Spire adornment
118 Within: comb. form.



YOUR HOROSCOPE

Astrological Forecast for Sunday, February 18 BY SYDNEY OMARR

ARIES (March 21-April 19): Accept on depth, debts, payments, collections, building on a more solid structure. Cancer, Capricorn persons figure prominently. Take conservative course. Stick to recent resolutions concerning home and family.

TAURUS (April 20-May 20): What appears to be confusion is merely a respite from routine. Know it, enjoy it, save specifics and details for another time. Attend social function. Enlarge horizons. Gemini presents idea with potential for profit.

GEMINI (May 21-June 20): Cooperate with Taurus — present format, concept, outline. You find ways of improving basic services. Pets, dependents figure prominently. You can imprint style, win friends and persuade people. You're finished with "foolish burden".

CANCER (June 21-July 22): Reject superficial explanations. Go after facts, take notes, check records. Gemini, Sagittarius, Virgo persons are part of busy scenario. You find creative outlet for special abilities, once you agree to a significant change. You'll see!

LEO (July 23-Aug. 22): Study Aries message. Build, plan ahead, be a comparison shopper. You locate genuine bargain, if persistent. Older family member is on right track. Know it, respond accordingly. You make important life style adjustment.

VIRGO (Aug. 23-Sept. 22): Obtain hint from Taurus message. See people as they are, not through haze of wishful thinking. Means protect self in emotional clinches. Avoid self-deception. Close relatives, messages, quick trips grab spotlight.

LIBRA (Sept. 23-Oct. 22): Money "comes your way". Means opportunities are present, if you don't chase them. Accent on production, profits, cashing in on past efforts. You can locate missing items. You can initiate a profitable business transaction.

SCORPIO (Oct. 23-Nov. 21): You can strike chord of universal appeal. You find ways to express love. You round out task, assignment — prestige is on upswing. Take lead — stress daring, pioneering spirit, initiative, individuality. Aries will aid.

SAGITTARIUS (Nov. 22-Dec. 21): You're "going places" despite skepticism of co-worker who lacks imagination. Be aware of behind scenes activities. Be independent enough to demand reports, records. Professional person should not be permitted to intimidate you.

CAPRICORN (Dec. 22-Jan. 19): Wish "comes true". Fantasyland seems to take over — cares, worries might take a holiday. Emphasis on security and love. A business transaction, first appearing adverse, boomerangs in your favor. Enjoy!

AQUARIUS (Jan. 20-Feb. 18): Spotlight on career, honor, celebration, expanding horizons, deciding that you are going to be positive as contrasted to gloom. You understand, almost in a flash, that you truly are in control of your own destiny.

PISCES (Feb. 19-March 20): You locate what was missing, you extricate yourself from maze of red tape, you escape from cloud of malaise. Aquarius, Taurus, Leo persons figure in scenario. A young, vigorous, "revolutionary" type may attempt to sweep you off your feet.

IF FEBRUARY 18 IS YOUR BIRTHDAY you attract people to you with their problems. You are capable of expressing views in dramatic fashion. You are volatile, dedicated, unorthodox, a humanitarian, a fighter for social justice. Aries, Libra persons play key roles in your life. July will be your most significant month of 1979, a year featuring fresh concepts, new starts, added independence, memorable contacts, getting to heart of matters and falling madly in love. You are dynamic, stubborn, temperamental, attractive, seductive, considerate of needs of those who happen to be down on their luck. You are not easy to live with, but almost impossible to live without — and that is your trademark.

Astrological Forecast for Monday, February 19 By SYDNEY OMARRF

ARIES (March 21-April 19): One close to you may be attempting to move in many directions simultaneously. Counsel caution, but do so in good humor. Avoid appearing arbitrary. Be adaptable, without scattering your own forces. Gemini, Sagittarius persons figure prominently.

TAURUS (April 20-May 20): Study Aries message. Go slow, be thorough — check legal documents. Accent on public relations, partnerships, cooperative efforts and marital status. Take conservative course — be positive of quotations, basic source of material.

GEMINI (May 21-June 20): Get thoughts, ideas, concepts on paper. Those who depend upon you may require written instructions. A friendship could be transformed into a "meaningful relationship." Another Gemini shows you a new way to achieve goal.

CANCER (June 21-July 22): lifestyle takes an exciting turn — you'll find outlet for creative energy. Luxury item or art object figures in your personal scenario. Young, energetic individual confides unorthodox plan. Be receptive, don't cast first stone.

LEO (July 23-Aug. 22): Check land values, leases, program designed to enhance security. Be aware of terms, fees, potential, expenses and profits. Pisces, Virgo individuals figure prominently. Intuitive flash could aid in resolving dilemma. Know it and heed inner voice.

VIRGO (Aug. 23-Sept. 22): Get ideas into production. No more procrastination. Relatives, close neighbors — a brother or sister — articulates a dramatic scenario. Be selective, adaptable — eschew gullibility. Means be alert, open-minded, but also practical enough to know when to draw the line.

LIBRA (Sept. 23-Oct. 22): Finish rather than begin — be aggressive in protecting "territorial rights." Money, personal possessions, locating lost articles — these are spotlighted. Aries, Libra persons figure in scenario.

SCORPIO (Oct. 23-Nov. 21): New starts, a more positive attitude should be encouraged. Leo, Aquarius figure prominently. Get to heart of matters. Be direct, daring, independent in thought and action. You could meet someone who will play major role in your life.

SAGITTARIUS (Nov. 22-Dec. 21): Teach, learn, experiment with unorthodox procedures. Follow through on hunch — you gain as result of clandestine conference. Aquarius, Cancer and Leo persons figure in scenario. Be discreet. Don't confide activities to those who seem sugar-sweet. You'll understand!

CAPRICORN (Dec. 22-Jan. 19): Burden is lifted. Social activity increases. You are wined-and-dined, cajoled and flattered. Leave details for another time. Enjoy change of routine. Broaden concepts, enlarge horizons, open lines of communication.

AQUARIUS (Jan. 20-Feb. 18): Breakthrough indicated — you find way to elevate position. Check subtle nuances, be aware of intricacies, details, what is written "between the lines." You get green light, verification of order, policy. Another Aquarian figures prominently.

PISCES (Feb. 19-March 20): Obtain hint from Capricorn message. Accent on desire, wishes, romance, creative endeavors. Gemini, Virgo, Sagittarius figure prominently. Be aware of potential — refuse to sell yourself short. Communicate with one at a distance; pursue educational project.

IF FEBRUARY 19 IS YOUR BIRTHDAY you are stubborn, creative, spoiled by members of the opposite sex, dynamic, inventive, charming nd extravagant. Leo, Aquarius persons play key roles in your life. June should be your most important month of 1979, a year featuring rebuilding, security, home of your own. Key change occurs in March. Relationship is intensified. If single, there is talk of marriage. If married, you could change residence and go into business for yourself. You can, during this year, enhance value of possessions. You are unorthodox, temperamental and you are an original thinker who has a fine lusty sense of humor — and life. Financial picture will be brighter than you might currently anticipate.

WORDY GURDY

BY TRICKY RICKY

Every answer is a rhyming pair of words (like FAT CAT and DOUBLE TROUBLE), and they will fit in the letter squares. The number after the definition tells you how many syllables in each word. To win $10, send your original rhymes with your definitions to this newspaper. All entries become the property of UFS, Inc.

Thanks and $10 to Marcia Smith of Hayward, WI for #5. Send your entry to this newspaper.

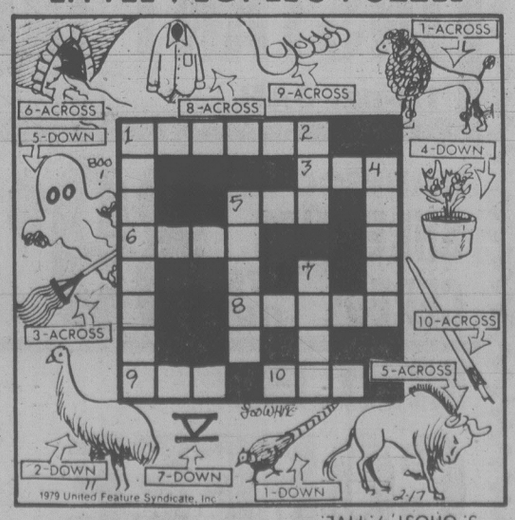
1. So long, 3.14 (1)
2. Fumes from the Russian news agency (1)
3. Mohammed Reza Pahlavi's health resorts (1)
4. Wordy Gurdy weather (1)
5. Unnecessarily rowdy (3)
6. Manilow's tooth decay (2)
7. Small clique in a girls club (4)

ANSWERS: 1. BYE PI 2. TASS GAS 3. SHAHS SPAS 4. RHYME CLIME 5. UNDULY UNRULY 6. BARRES CARIES 7. SORORITY MINORITY

2-17

1979 United Feature Syndicate, Inc.

LITTLE PEOPLE'S PUZZLE



ANSWERS: Across—1. POODLE. 3. MOP. 5. GNU. 6. ARCH. 8. SHIRT. 9. TOE. 10. PEN. Down—1. PHEASANT. 2. EMU. 4. PLANT. 5. GHOST. 7. FIVE.

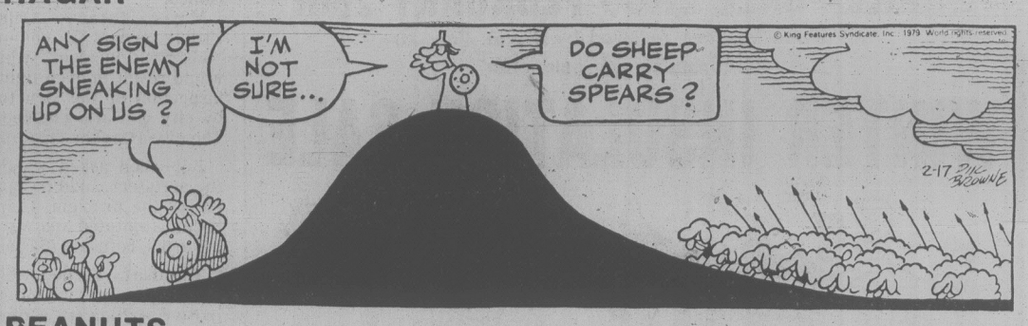
WINNIE THE POOH



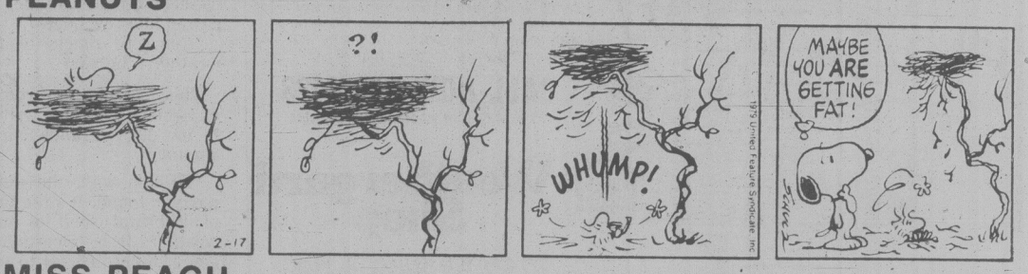
SUPERHEROES



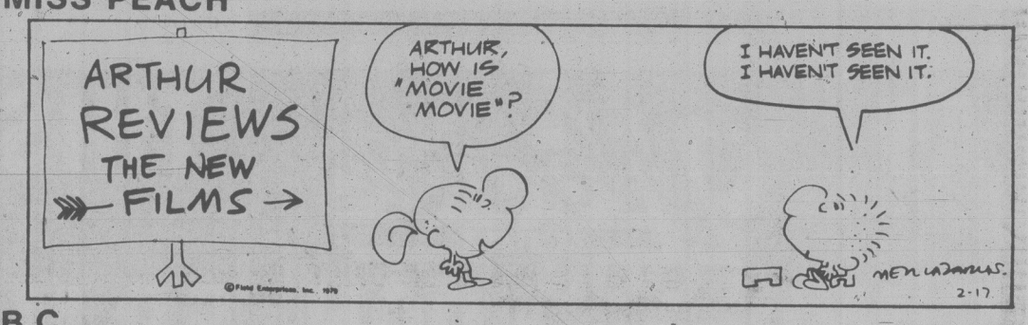
HAGAR



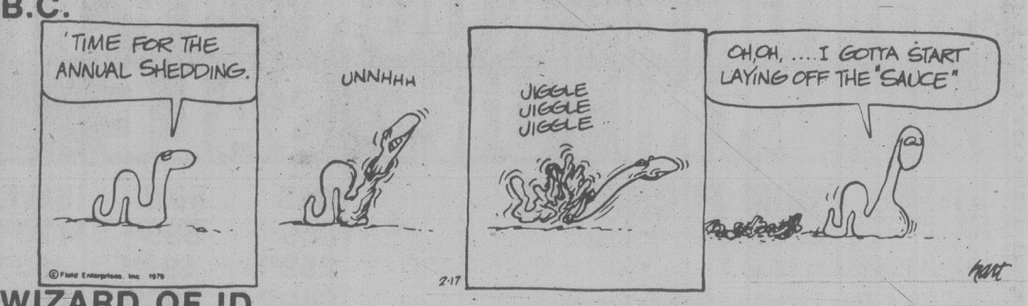
PEANUTS



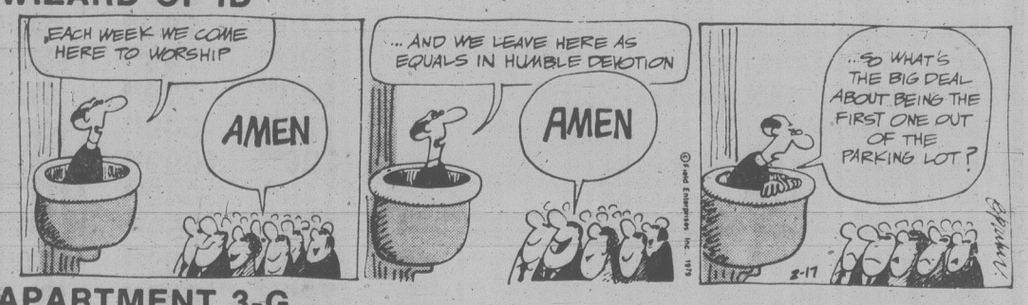
MISS PEACH



B.C.



WIZARD OF ID



APARTMENT 3-G



NANCY



MARK TRAIL





TUXEDO RENTALS
FOR ALL YOUR FORMAL NEEDS
GRADUATION • WEDDINGS
SOCIAL FUNCTIONS

Be Sure to See Our Selection
All Our Tuxes Are In Stock

SCORPION MENS WEAR
3625 DOUGLAS STREET
VICTORIA, B.C.
"next to Woolco in the Town and Country Shopping Centre."
386-1931
1-20

WRONG CURVE - CABBIES

MOSCOW (AP) — More than a dozen Leningrad taxi drivers walked off the job because their biorhythm charts showed it was a "critical" day for them. The drivers got the day off Wednesday on doctors' orders and will still collect their pay. The Soviet news agency Tass, reporting on increasing use of biorhythms to cut accidents among workers, said charts have been made for 5,000 cabbies in Leningrad to judge their physical, emotional and intellectual capabilities during 23-, 28- and 33-day cycles.

Rhodesia Hits in Revenge

SALISBURY (AP) — Rhodesian jets attacked black guerrilla bases in southern Zambia shortly after dawn today, the Rhodesian military command announced.

The air raids followed Monday's downing of an Air Rhodesia civilian airliner near the Zambian border in which all 59 persons aboard were killed.

Black guerrillas operating out of Zambia claimed responsibility for shooting down the airliner, the worst aviation disaster in Rhodesian history.

The screech of Rhodesian jets returning from the raid drowned out a memorial service at a police chapel for some of the victims of Monday's crash. The service was held up as mourners peered out windows at the aircraft.

"We knew then that retribution was being exacted," a relative of one of the victims said. "It made us much less sorrowful."

The four-sentence military communique said Rhodesian jets carried out "a number of strikes" against bases belonging to the Zimbabwe African Peoples Union around Livingstone, the Zambian community which borders Victoria Falls on Rhodesia's northwest border. There was no immediate word on Zambian casualties.

It said all its aircraft returned to Rhodesia safely.

"Recent intelligence showed that a buildup of terrorists was taking place preparatory to infiltrating into Rhodesia," the communique said.

ZAPU is headed by Joshua Nkomo, who, together with Mozambique-based Robert Mugabe, heads the Patriotic Front guerrilla alliance. They are in a six-year-old guerrilla war aimed at toppling the Salisbury government.

Today's raid and the downing of the airliner Monday tends to dampen chances of imminent peace talks between the guerrilla leaders and the transition government as proposed by Britain.



TOM PRICE FORMAL WEAR RENTALS
714 VIEW ST. — 384-4721



77 New Styles of Formal Wear
18 Styles for Junior Sizes
PRICE & SMITH LTD.
2-18

Mardi Gras Events Curbed

NEW ORLEANS (AP) — National Guardsmen patrolled New Orleans today after police went on strike, prompting the mayor to cancel seven carnival parades and throwing a pall over the entire Mardi Gras season.

In more than 120 years, the festival has been cancelled just seven times — twice because of epidemics, five times for war.

The Teamster-affiliated police union went on strike Friday night — for the second time in a week — to back demands that the city submit contract issues to binding arbitration.

Mayor Ernest Morial said the substitute police force would be increased later today to more than 1,100 guardsmen and state police.

Morial cancelled elaborate carnival parades for today, Sunday and Monday. Two of nine parades affected changed routes to remain in suburban territory, out of the strike zone.

"Mardi Gras this year might be killed by the actions of outsiders who have come into our city without any real understanding of our city, our citizens or our system of government," Morial told a news conference.

He was referring to the team of negotiators flown in by the Teamsters Union for the Police Association of Louisiana, Teamsters Local 253. It claims 1,200 of the 1,514 commissioned officers on the force as members.

Vincent Bruno, local president, said the talks were under the direction of local negotiators and that he would check with federal mediators about possible resumption of negotiations.

A spokesman at police headquarters said 38 patrol cars were out during the night in this city of 600,000, each manned by two state troopers and one city policeman. Normally, there would be 55 cars.

home improvement — a great investment

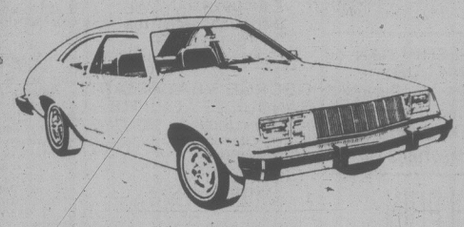


INSULATION in your attic reduces heat loss, saves energy and fuel costs — and doing it won't cost you an arm and a leg — increase the value of your home.

CALL PARKER JOHNSTON LTD.
1855 Blanshard St.
Days 382-9181
Evenings 477-5655
2-18

SUBURBAN NEW 1979

Bobcat
2-DOOR SPECIAL



Thrifty Fun-Cat

Bobcat 2-door in right red. 4-speed manual transmission, duraspark electronic ignition system, rack and pinion steering, front disc brakes, deluxe wheel covers, all-vinyl bucket seats, mini-console, color-keyed carpeting, protective vinyl coating. Stock 9-65.

LOOK ONLY 3865.00
AT SUBURBAN NOW

FORD Credit . . . FORD Service

MERCURY LINCOLN SUBURBAN Motors Ltd.
Marquis . . . Monarch . . . Zephyr . . . Bobcat . . . Fiesta
Capri . . Cougar . . Ford Trucks . . Safe Buy Used Cars
Dealer Lic D000863A
3377 DOUGLAS at SAANICH RD. 386-6131

CAPITAL SUPER FOOD

IN SIDNEY
9819 Fifth St.
NEW HOURS
Open Mon.-Friday 9 to 9,
Sat. 9 to 6
Sundays and Holidays
12 to 6

50 WEST BURNSIDE
OPEN DAILY 9-9

PRICES EFFECTIVE FEB. 18, 19, 20

10% OFF
WEDNESDAY, FEB. 21st
Minimum $5 Order
Both Burnside and Sidney Stores
CARTON CIGARETTES and TOBACCO NOT INCLUDED

Black Diamond CHEESE SLICES 2 lbs. 3.19

NEW ZEALAND LAMB SHOULDER CHOPS ..... lb. 1.29

SWIFT'S PREMIUM CHICKEN LOAF ..... 1 lb. Sliced 1.39

FRESH WHOLE FOWL lb. 41¢

LUMBERJACK SYRUP 32-oz. 1.19

RISE 'N SHINE ORANGE FLAVOR CRYSTALS .....4x3¼-oz. pkg. 79¢

SHIRRIFF GOOD MORNING MARMALADE 24-oz. 1.09

UNDERWOOD Chicken or Corned Beef SPREAD .....4¾-oz. 69¢

UNDERWOOD LIVERWURST SPREAD ..... 4¾-oz. 3/99¢

Fleischmann CORN OIL MARGARINE New Size 3-lb. pkg. 2.59

NALLEY MAYONNAISE ..... 24 oz. 1.09

No. 1 BURNS SMOKED PICNIC 89¢ lb.

DELMONTE FANCY PEACHES ..... Sliced Halves 14-oz. 53¢

DELMONTE, 4x5-oz. pack All Flavors PUDDING CUP ..... 89¢

CHIQUITA BANANAS 3 lbs. 89¢

SNOBOY GREEN ONIONS or RADISHES 2 ....bunches 45¢

SNOBOY GREEN PEPPERS ..... lb. 49¢

A message to parents

WHY SHOULD YOUR CHILD BE A *TIMES* CARRIER?

The living is pretty good these days. Likely you're making enough money to GIVE the children a nice allowance. So, why should your son or daughter manage a Times route?

Most any educator or business person will tell you why in three simple words . . . IT BUILDS CHARACTER . . . something that's lacking in lots of young people these days.

In many cases, the young person who grows up getting the weekly "handout" from dad or mom never realizes the value of money or the efforts required to make it and manage it!

Times carriers quickly learn valuable lessons that stick. Through route management, carriers learn responsibility and builds self-confidence at an early age and have an advantage over other young people that no amount of money can buy.

If you're still wondering if your son or daughter would benefit from a Times route, phone our Circulation Department at 382-3131 or write for details. One of our District Representatives will be glad to discuss route work with you.

And too, we think you'll find that our District Representatives are the kind of people you'll like to have your son or daughter associated with.

Parents . . . let us hear from you. Talk to us today!

Circulation Department

Victoria Times

Engagements, Weddings and Anniversaries

♥♥♥

Engagements

Bagley — Nelson

Mr. and Mrs. Ralph Bagley, 2560 Dunlevy St., take pleasure in announcing the engagement of their younger daughter, Jennifer Patricia, to Gregory Ray, elder son of Mr. and Mrs. Ray Nelson, 1800 Francisco Terrace.

The wedding will take place Saturday, March 3, 1979, at 6 p.m. in Oak Bay United Church, Rev. W. Van Druten officiating.

♥♥♥

Gillies — Thornhill

Mr. and Mrs. A. Gillies, 1293 Rockcrest Ave., Victoria, take pleasure in announcing the forthcoming marriage of their elder daughter, Margaret, to Mr. Chris Thornhill, 2791 Oak St., Prince George, son of Mr. and Mrs. T. Thornhill, Vancouver, B.C.

The wedding will take place March 3rd, 1979, at 5 p.m. at the home of the bride-elect's parents. Reverend Gilbert Smith will officiate.

♥♥♥

Hanley — Donaldson

Mr. and Mrs. Martin Hanley are pleased to announce the forthcoming marriage of their daughter, Debra Ann, to Leslie Thomas Donaldson, son of Mr. and Mrs. Leslie Donaldson.

The wedding will take place Saturday, February 24, 1979 in St. Joseph's Church, 745 West Burnside Road.

♥♥♥

Blyth — Crawford

The engagement is announced of Tammy Cathryne Blyth, younger daughter of Mr. Gerald Blyth and the late Mrs. Elizabeth Blyth, to Mr. Clifford Edgar Crawford, son of Mr. and Mrs. Clifford Crawford, all of Victoria.

Wedding plans to be announced later.

♥♥♥

Green — Billingham

Mrs. Jean M. Green of 2881 Carlow Road, is proud to announce the engagement of her daughter, Jamie Corinne, to Michael Allen Billingham, only son of Mr. and Mrs. W. R. Billingham of Nanaimo, B.C.

Wedding will take place in July.

♥♥♥

Juhasz — Ayers

Mr. and Mrs. Ray A. Juhasz are very pleased to announce the engagement of their only daughter, Hedy Marylin, to Mr. Brian James Ayers, eldest son of Mr. and Mrs. Maurice Ayers of Victoria.

The wedding will take place Saturday, August 25, 1979, at 6 p.m. in St. Andrew's Cathedral, Father Leo, Chaplain of University of Victoria, officiating.

♥♥♥

Doran — Graham

Mr. and Mrs. C. W. Doran, 1210 Greenwood Ave., Victoria, wish to announce the engagement of their only daughter, Joan Elizabeth, to Douglas Leo Graham, son of Mrs. Pat Graham, 2575 McNeill Ave., and the late Mr. Leo Graham.

The wedding will take place Saturday, March 24, 1979, in St. Andrew's Cathedral at 6:30 p.m. Father Philip Hanley officiating.

♥♥♥

Guarascio — Lucas

Mr. and Mrs. F. Guarascio of Surrey, B.C., take pleasure in announcing the forthcoming marriage of their youngest daughter, Margaret Ellen, to Gary James Lucas, son of Mr. and Mrs. C. G. Lucas of Victoria, B.C.

The wedding will take place on Saturday, March 10, 1979, at 5:30 p.m. in St. John's Presbyterian Church, White Rock, B.C. Rev. J. N. Allan officiating.

♥♥♥

Vickers — Paterson

Mr. and Mrs. M. Vickers are pleased to announce the engagement of their only daughter Shirley Ann, to Leslie David, son of Mr. and Mrs. D. Paterson.

The wedding will take place in March, 1979, in Metropolitan United Church.

♥♥♥



Weddings

Alderdice — Hutchinson

Reverend A. R. Laing officiated at a double ring ceremony in the Chapel in the Park, Richmond, B.C. on January 13, 1979, at 6 p.m. when Susan Lynn, daughter of Jack and Diane Hutchinson, of Victoria, B.C., exchanged vows with Clifford Douglas (Doug) Alderdice, son of Mrs. Anne Alderdice of Richmond, B.C.

The bride was given in marriage by her father and Miss Mary Santesso of Victoria, attended as maid of honor. Mr. Arnold Fletcher served as best man, while Tasha and Shawn, children of the groom, served as flower girl and ring bearer. Ushers were Mr. Scott Hutchinson and Mr. Steve Hutchinson, brothers of the bride.

A reception followed at the Nature Park Pavilion, Richmond, B.C. where Mr. Francis Cook, uncle of the bride, proposed the toast to the bride.

Out-of-town guests included Mr. and Mrs. H. F. Hutchinson of Rossland, B.C., and Mr. and Mrs. A. R. Carmichael of Nanoose Bay, B.C. Following their honeymoon trip the newlyweds have made their home at 1440 Victoria Dr., Port Coquitlam, B.C.

♥♥♥

Parker — 60th

Mr. and Mrs. W. M. Parker, Suite 401-3159 Shelbourne St., Victoria, B.C., will be celebrating their 60th Wedding Anniversary on Thursday, February 22. They will be holding Open House at their residence for friends and relatives. Best Wishes only, please.

♥♥♥

Matthews — Williams

Reverend W. J. Hill officiated at a double ring ceremony in St. Michael and All Angels Church on September 9, 1978, when Katherine Elizabeth, daughter of Mr. and Mrs. H. L. Williams, and Wayne Kenneth, son of Mr. and Mrs. K. L. Matthews, exchanged marriage vows.

The bride was attended by Miss Wendy Lewis, maid of honor, and her three sisters, Joanne, Nancy, and Jennifer, as bridesmaids. The best man was Mr. Roy Foster, and ushers were the groom's three brothers, Ian, Bob and Kevin.

Following a reception, the couple honeymooned in California and are now residing in Victoria.

♥♥♥

Cervello — Popham

Mr. and Mrs. Edwin Popham take pleasure in announcing the marriage of their daughter Kathryn Joan, to Mr. Santo Cervello, son of Mr. and Mrs. Mario Cervello of Hope, B.C.

The wedding took place in Toronto on January 17, 1979.

♥♥♥

Anniversaries

Main — 60th

Mr. and Mrs. John Main, of 3641 Cedar Hill Road, celebrated their 60th Wedding Anniversary, January 31st, 1979. Mr. and Mrs. Main were married in Renfrew, Scotland, in 1919 and moved to Victoria in May of the same year.

On Wednesday, January 31st, a surprise tea was held in the Main home and was attended by members of the immediate family. Congratulatory messages were received from Queen Elizabeth II, Prime Minister P. E. Trudeau, Premier B. Bennett, Victoria's MLA's Charles Barber and Sam Bawlf, Saanich Mayor Couvelier, Lieutenant Governor Bell Irving. Family members in Vancouver sent a lovely fruit basket to commemorate the occasion. A beautiful diamond shape flower arrangement was received from Mr. and Mrs. Main's daughter and son and families. Cards of best wishes were sent to the Main's by their great-grandchildren, Darlene, Christine and Daniel Romain.

♥♥♥

Steele — 50th

The Golden Wedding Anniversary of George (Pat) and Margaret Steele, Suite 103-904 Hillside Ave., will be celebrated February 18, at an Open House at Holyrood House, 2-5 p.m. All friends welcome.

The couple were married in Victoria by Rev. Campbell, February 18, 1929. Their family, son and daughter-in-law William and Mae, Prince Rupert, son David, and daughter and son-in-law Elaine and Danny Nyman, all of Victoria, and many of their grandchildren will be in attendance for the special occasion.

♥♥♥

Hick — 50th

Mr. and Mrs. Arthur Hick, Filgate Road, Cobble Hill, B.C., are happy to announce their Golden Wedding Anniversary on February 24, 1979. Their home will be open to family and friends from 2-6 p.m. on Saturday, February 24.

♥♥♥



Rates for publication of Wedding, Engagements and Anniversary notices with or without pictures, available on request from the Advertising Department (Special forms to assist you in writing copy also available). Copy for weekend editions should be in the Victoria Press office no later than 5 p.m. the Wednesday prior to publication date.

BUSINESS OFFICE OPEN
8 a.m. to 5:30 p.m., Monday to Friday
(Closed Saturday and Sunday)

CLASSIFIED ADVERTISING

Vancouver Island's Largest Shopping Centre in Print

386-2121
Monday through Friday 8 a.m. to 6 p.m.
Saturday 8 a.m. to 5:30 p.m.

386-2121
Monday through Friday 8 a.m. to 6 p.m.
Saturday 8 a.m. to 5:30 p.m.

CLASSIFIED ADVERTISING

Combination advertising must appear first in the Daily Colonist and then in the Victoria Times without change.

RATES

All rates quoted are for insertion in both the Daily Colonist and Victoria Times.

SPECIAL PRIVATE PARTY WORD RATES
10 word minimum
1 or 2 days
14c per word per day
3 to 5 consecutive days
11.50c per word per day
6 consecutive days or more
9.50c per word per day

Real estate, mobile home, rental, clubs, organizations and business advertising does not qualify for these rates.

GENERAL WORD RATES
10 word minimum
1 or 2 days
18c per word per day
3 to 5 consecutive days
14.50c per word per day
6 or more consecutive days
12.50c per word per day

SEMI-DISPLAY LOCAL RATES
Any advertisement which varies from 6 pt. regular classified style shall be considered semi-display.
14 agate lines per column inch.
1 or 2 days
65c per agate line per day
3 to 5 consecutive days
58.50c per agate line per day
6 or more consecutive days
52c per agate line per day

NATIONAL AND OUT OF PROVINCE RATE
Regular Classified 18c per word.
Semi-Display 70c per agate line.
14 agate lines per column inch.

BIRTH NOTICES
Up to 30 words $3.75
Each additional word 14c

DEATH NOTICES, MEMORIAL NOTICES AND CARDS OF THANKS
56c per count line per day
3 consecutive days
48.50c per count line per day

PRIVATE BOX NUMBERS
$3.25 except Help Wanted Advertisement, $5.00 which includes a Position Filled Advertisement.

Contract rates for local businesses available on request.

CLASSIFIED ADVERTISING COPY DEADLINES

TEMPORARY ADVANCE DEADLINES for some contract and large semi-display advertisers are now in effect. Phone 382-7211, Local 153, for details.

REGULAR CLASSIFIED advertising may be placed in The Daily Colonist and Victoria Times up to 5 p.m. the day prior to publication.

SEMI-DISPLAY advertising may be placed in The Daily Colonist and the Victoria Times up to 3 p.m. the day prior to publication.

CLASSIFIED SERVICE FOR DUNCAN COWICHAN VALLEY AND CHEMAINUS

Classified Ads placed through Duncan office before 3:00 p.m. will appear in the following day's papers.

746-6181

TERMS OF PUBLICATION

F.P. Publications (Western) Limited shall not be liable for non-insertion of any advertisement beyond the amount paid for such advertisement.

In the event of error occuring the liability of F.P. Publications (Western) Limited shall not exceed the charge for the space actually occupied by the item in question.

All claims on error in publication shall be made within 12 hours thereafter and if not made shall not be considered. No claim will be allowed for more than one incorrect insertion not for errors not affecting the value of advertisement.

All estimates of cost are approximate. Advertisers will be charged with space actually used.

All advertising copy will be subject to the approval of the Victoria Press, who reserve the right in its sole discretion to classify, reject or insert copy furnished.

All advertisements must comply with the British Columbia Human Rights Act. This act states no advertisement may state or imply a preference, limitation or specification on the basis of an applicant's race, religion, colour, marital status, ancestry, place of origin, age; or sex (unless the matter relates to the maintenance of public decency AND prior approval has been obtained through the Human Rights Branch).

While every endeavor will be made to forward replies to box numbers to the advertiser as soon as possible, we accept no liability in respect of loss or damage alleged to arise through either failure or delay in forwarding such replies, however caused, whether by negligence or otherwise.

NOTICE OF COPYRIGHT

Full complete and sole copyright in any advertisement produced by F.P. Publications (Western) Limited is vested in and belongs to F.P. Publications (Western) Limited, provided, however, that copyright IN THAT PART AND THAT PART ONLY of any such advertisement consisting of illustrations, borders, signatures or similar components which is, or are, supplied to Victoria press by the advertiser in the form of reproduction proofs, veloxs, engravings, etc., and incorporated in said advertisement shall remain in and belong to the advertiser.

BUSINESS OFFICE HOURS

Monday to Friday
8:30 a.m. to 5 p.m.

Mailing Address:

Victoria Press
P.O. Box 300
Victoria, B.C.
V8W 2N4

PHONE DIRECT
386-2121
TO PLACE YOUR CLASSIFIED ADVERTISEMENT

CLASSIFICATION INDEX

VITAL STATISTICS
1 Births
8 Cards of Thanks

THE FOLLOWING SEVEN CLASSIFICATIONS ON THE LAST PAGE OF CLASSIFIED
305 Deaths and Funerals
308 Cards of Thanks
312 Florists
310 Funeral Directors
309 In Memoriams
313 Miscellaneous
311 Monumentals

NOTICES
14 Announcements
16 Catering, Banquets and Reception Rooms
15 Coming Events and Meetings
20 Lost and Found
17 Restaurants
18 Places to Visit

EMPLOYMENT
28 Employment Service
21 Help Wanted — General
22 Office Help
26 Part Time — Temporary Help
24 Sales Persons and Agents
30 Situations Wanted
23 Skilled Trades
25 Teachers

BUSINESS SERVICES AND DIRECTORY
36 Business Services and Directory

PERSONAL SERVICES
33 Bands, Musicians and Orchestras
40 Business Personals
43 Dancing
42 Education
71 Music Teachers
39 Personals
34 Pre-Recorded Music
32 Trade Schools
38 Travel

MERCHANDISING
83 Aircraft
117 Antiques and Arts
78 Bicycles
80 Boats and Marine
65 Building Supplies
93 Cameras, Supplies and Photo Finishing
127 Chicks, Poultry, hatching Eggs, Supplies
101 Children's Miscellaneous
135 Farm Implements
60 Fuel
97 Furniture
120 Garden Supplies
99 Groceries, Meats and Produce
130 Heavy Equipment and Machinery
128 Livestock, Supplies and Events
100 Miscellaneous for Sale
103 Miscellaneous Wanted
109 Miscellaneous to Rent
77 Motorcycles
70 Musical Instruments
125 Pets and Supplies
96 Ranges, Stoves and Furnaces
92 Sporting Goods
81 Sailboats
115 Swaps
63 Timber
98 TV, Stereo, Radio Sales and Service
112 Wanted to Rent, Miscellaneous
116 Coins and Stamps

AUTOMOTIVE
155 Automobile Financing and Insurance
164 Auto Body and Painting
162 Auto Repairs, Service and Towing
168 Campers, Trailers and Motor Homes
166 Cars and Trucks Wanted
150 Cars for Sale
151 Sports, Import Cars
148 Lease Vehicles
169 Mobile Homes and Parks
149 New Car Directory
160 Parts, Accessories
158 Tires
154 Trucks, Buses and Vans
156 U-Drive and Auto Washing

ACCOMMODATION
185 Convalescent and Rest Homes
175 Hotels
178 Summer Homes, Cottages and Resorts
181 Tourist Accommodation

RENTAL
201 Apartments to Rent, Furnished
200 Apartments to Rent, Unfurnished
202 Furniture to Rent
203 Apartments Wanted
206 Duplexes to Rent
207 Duplexes Wanted to Rent
215 Halls, Warehouses, Stores and Offices to Rent
197 Housekeeping Rooms to Rent
199 Housekeeping Rooms Wanted
211 Houses to Rent, Furnished
210 Houses to Rent, Unfurnished
204 Houses Wanted to Rent
190 Room and Board
191 Room and Board Wanted
193 Rooms to Rent
194 Rooms Wanted
204 Shared Accommodations

FINANCIAL
155 Automobile Financing and Insurance
233 Mortgage Loans and Insurance
234 Mortgages for Sale
230 Personal Loans and Insurance
235 Wanted to Borrow

REAL ESTATE
280 Acreage for Sale and Wanted
240 Business Opportunities
241 Business Opportunities Wanted
247 Commercial or Industrial Properties
258 Condominiums
253 Country Homes and Properties
270 Exchange Real Estate
290 Farms for Sale and Wanted
263 Garages for Sale, Rent, Wanted
293 Gulf Island Properties
250 Houses for Sale
265 Houses Wanted to Buy
295 Listings Cancelled
268 Listings Wanted
271 Lots for Sale
294 Mainland and Out-of-Province Properties
273 Property for Sale
274 Property Wanted
244 Revenue Property
245 Revenue Properties Wanted
259 Townhouses
285 Up-Island Properties
256 Waterfront Properties

SUBSCRIPTION RATES

Wherever carrier service is maintained, $4.00 per month.

By mail — Vancouver Island and Gulf Islands, $6.00 per month, $17.50 per 3 months, $35.00 per 6 months, $70.00 per year. Rest of Canada, $7.00 per month, $20.00 per 3 months, $40.00 per 6 months, $80.00 per year.

Outside Canada, $18.50 per month, $220 per year.

BY MAIL
Saturday Times Only
Sunday Colonist Only
Canada 60 cents per copy, $30.00 per year.
Outside Canada, $1.00 per copy, $50.00 per year.

CIRCULATION REPRESENTATIVES

Duncan, Chemainus—
Mr. HILTON HOLT 746-6181
Nanaimo 753-2766
Lake Cowichan 749-6206

United States Representatives
LANDON ASSOCIATES INC.
New York, Chicago, Southfield, Atlanta, Boston San Francisco, Los Angeles, Philadelphia, Rochester, Cleveland, Charlotte, Cincinnati, Syracuse, Hamburg, Williamstown, Clinton, Memphis, Levittown, Raleigh.

PAGE REPRODUCTIONS OR MICROFILM COPIES OF COMPLETE PAPERS AVAILABLE FOR ALL PAPERS PUBLISHED PHONE 382-7211, LOCAL 276

1 BIRTHS

AITKEN — Better late than never — Born to Ian and Sue, Feb. 13, 1979, Misty Deanne, 8 lbs. 6 ozs., a sister for Tiffany. Proud grandparents are Mr. and Mrs. G. F. Aitken, Saanichton and Mr. and Mrs. J. Park, Newzealand. Proud great grandmas are Mrs. E. Preece and Mrs. M. M. Park. Sincere thanks to Dr. Ireland and maternity staff at Victoria.

EDDY — Born to Blake and Carol, a girl, Christine Michelle, 5 lbs. 3 ozs., on Feb. 11, 1979. Thanks to Dr. Liang and staff of Victoria General Hospital.

HOGARTH — Brian and Jackie are happy to announce the arrival of Paula Michelle, 9 lbs. 8 ozs., born January 27, 1979. Thanks to Dr. S. Peterson, Dr. Goff and a special thanks to maternity staff of Royal Jubilee Hospital.

LADRET — Born to Dallas and Shirley, a fourth son, Jesse Welling, on February 13, 1979. A brother for Ronnie, Shane and D'Arcy and nephew for Kenny. Thanks to Dr. Anne Cooper.

LUNEY — Don and Birdena are happy to announce the birth of Sarah Deanne, on February 4, 1979. Many thanks to everyone who assisted in her safe arrival. (Insured.)

McEWEN — Born to John and Deborah, a girl, Heather Leith, on February 13, 1979. First granddaughter and first great-granddaughter. Thanks to the maternity staff, Victoria General Hospital.

SUNDSTROM — Christopher is delighted to announce the birth of his baby sister, Kerrisa Lynne Nicole, 7 lbs., 15 ozs., on January 19, 1979, in the Prince George Regional Hospital. Proud parents are Verne and Judi (nee Keen). First granddaughter for Mr. and Mrs. C. J. Keen, Victoria and second for Mr. and Mrs. A. Sundstrom, Langley.

14 ANNOUNCEMENTS

BIBLE STUDY
The Book of Genesis-instructor Esther Bennett commencing Feb. 27. Phone The Christian Village 598-7372 for details, Mon.-Sat. 9-1 pm.

ECKANKAR Presents:
Sri Darwin Gross, the MAHANTA, the Living ECK Master, Holiday Inn, W. Hastings, Vancouver, Feb. 24, 7:30 p.m. More info.: 598-2395.

PETER CHIPMAN FAN CLUB!
Write P.O. Box 403, Brentwood Bay, B.C, V0S1A0.

15 COMING EVENTS AND MEETINGS

DOLPHIN FOOTBALL BINGO
Esquimalt Legion
622 Admirals Rd.
EVERY SUNDAY
6 cards $2
Early Bird Games 6:30 p.m.
Regular Games
5 Extra Games
5 Cards for $1.00
Good Neighbor Cards
Free Bus to Town
Proceeds in Aid of Minor Football

ESQUIMALT LEGION BINGO
622 Admirals Rd.
SUNDAY
Early Bird 1 p.m.
5 cards — $1
Regular Games 1:30
6 cards — $2
Extra Games
5 cards — $1
No Games Less Than $25
FREE BUS TO TOWN

BINGO
SAT., FEB. 17
O.A.P. Hall 1600 Gov't St.
VICTORIA CENTRAL LIONS
20 REGULAR GAMES
No games less than $25
5 Extra Games
Early Birds 6:45 p.m.
All New Cards

HAIRDRESSERS UPGRADING course. 4 week course, 2 evenings per week will start Feb. 27th. This course is designed for those studying hairdressing or qualified hairdressers who wish to learn new techniques in cutting and perming. Those interested for further details phone Clive Slater, Cut Above Hairstylists, 388-4440.

VICTORIA ESQUIMALT Lacrosse registration dates, February 17th, February 24th, 11 am to 3 pm, February 28th 7-9 pm, March 3rd from 11 am to 3 pm. Three locations, Esquimalt Rec Centre, Crystal Pool and Oak Bay Rec Centre. Association Registrar Joan Grivel, 384-3126. President W. Sanderson 383-4865.

FLEA MARKET
At Sanscha Hall, corner Pat Bay Hwy. and Beacon Ave., Sidney. Every Sunday Oct. 1 to March 25 included. Refreshments counter 9am-4:00pm. Admission 25¢. Table reservations 656-3082.

SHOPPE AND SWAPPE
521 CRAIGFLOWER RD
Sunday 10-4 388-6120

LEONARDO DA VINCI Centre, 195 Bay St, annual bowling dance, February 17, 9 pm. Music by the New Friends, $5 per person, snack included. Tickets available at the Italian Food Imports, 1114 Blanchard or by phoning, 592-2588 or 479-2614.

THE ZONTA CLUB IS SPONsoring a Valentine's dance Saturday, February 17 at Oak Bay Activity Centre, Monteray and Oak Bay, 9 pm to 1 am. Denny's canned music. Obtain tickets at $5 each by phoning 598-1680 evenings.

SINGLES SCENE CLUB Valentine's Dance tonight Sat. Feb. 17 at White Eagle Hall. Tickets at Hillside Shopping Mall ticket office or phone 384-4984, 479-6050, or 382-8760. Sorry no ticket sales at door. Welcome all singles 21 and up.

15 COMING EVENTS AND MEETINGS

VICTORIA SINGLES HAPPENing dance Sat. Feb. 24, Leonardo DaVinci Centre, 195 Bay St. Admission $4 each by ticket only, available at Hillside Mall box office. Information 595-1160, 388-9465, 384-5789.

WIDOW'S ASSOCIATION WILL meet in St. John's Church Hall, 1611 Quadra, entrance on Balmoral, February 18 at 2 pm. Mrs. Leonard will speak on Canadian Association of Consumers. 383-1404.

ATHLETIC BINGO
WEDNESDAY NOW AT
Garth Homer Centre
813 Darwin

ESQUIMALT-PORT RENFREW N.D.P. Sweet Heart Dance. Dominion Hall 802 Esquimalt Road, February 17, 9 pm.-1 am. Admission $2.

BALLROOM DANCING, SUNday February 18, 3 pm, Colwood Community Hall. Professional, novice and disco competitions. 592-3194.

OLD TIME DANCE TONIGHT. 9-12. Columbian Orchestra at Centennial Church Hall on David St. 479-1216.

16 CATERING, BANQUETS and RECEPTION RMS

Princess Mary Restaurant Vessel

BALLROOM
Glamorous wedding receptions, club functions, dinner dances, business seminars, breakfast and luncheon meetings. Salons able to accommodate 20-200. Bring us your requirements and budget. Full facilities incl. discount cards for formal wear, flower and printing requirements. Contact Mr. L. Dubay, Food and Beverage Manager at 386-3456

GARCIA'S
Mexican and International Cuisine
104-1551 CEDAR HILL X RD.
(in the Cedar Hill Mall)
Planning an Office Party
Banquet or Special Function?
Call us at 477-7744
Banquet Facilities
For up to 100
ample covered parking

GEORGE'S BAVARIAN BANQUET FACILITIES
1021 Pandora 383-7121
INTERNATIONAL CUISINE
3 DINING ROOMS AVAILABLE
SMALL OR LARGE PARTIES
Up to 150 Seating Capacity
ENTERTAINMENT
AVAILABLE ON REQUEST

BLACK PRINCE CATERING (1976) Ltd. 655 Douglas St. 388-4488. For all your catering needs in our roof top Queens Reception Room or on your premises.

20 LOST and FOUND

LOST: LARGE BLACK PERsian cat with white on neck. Named Vinny. Lost in Kipling and Richardson area. Reward, 382-1594.

MISSING FROM ELDON PL and Burnside Rd, blue Rampart motocross bike, black paper carrier, urgently needed for paper route, reward. 382-7397.

BEACHCOMBERS & BOATERS Watch for an underwater light meter in plexiglass housing floating off Saxe Point. Reward. 598-4849, 595-2770.

REWARD OFFERED FOR RETurn of keys on leather tag with name Heather on it. Lost Fri. Feb. 2. 479-4519 after 5 pm. please.

LOST-VICINITY FOUL BAY and Oak Bay, beige Samoyed Labcross, curly tail, big ears, 2 collars, answers to "Snowflake", reward. 595-5773.

LOST—GOLD BRACELET, Recital Hall or Faculty Club, keepsake, reward. 598-2221 or 656-1353.

FOUND: ONE PAIR OF glasses on cross walk, Oak Bay Ave and Hampshire Rd. Phone 595-8498.

LOST: BLACK GREY POODLE cross, answers to "Sasha", Mt Tolmi area, no collar. Please call, 595-0875.

LOST: 2 GREEN PLASTIC bags of linen, Marchant-Wallace or West Saanich, reward, 652-2862.

GENEROUS REWARD
Man's solitare diamond ring, gold and platinum, older setting. 477-5685.

LOST: GORDON HEAD, McKenzie Ave. area, 6 month old smoke grey kitten. 721-3092, 1801 McKenzie Ave.

LOST: BROWN AND WHITE female Malamute. Wearing yellow nylon choke collar. Fairfield area. Reward for return. Please call 388-7145.

LOST LANGFORD AREA, male Brittany Spaniel, appox. 3 years old. 478-8290.

LOST ON ELGIN STREET Arkansas clog doll, childs toy. 595-7558.

FOUND: SILVER RING, FEB 10, "Snug". Call evenings 592-0075 or 592-4430

LOST: 2 WHITE SAMOYED golden lab cross dogs, Last seen Elk Lake area. Could be anywhere on Peninsula. Male, 5 years, Female 8 months, important to family. Reward. Any information appreciated. 652-3056.

LOST, HOLLOW KNOT GOLD earclip, Ravens Restaurant and Woodwards. 595-3845.

LOST: LADIES GOLD RING, set with three small diamonds. Missing since Jan. 3rd. 592-1907.

LOST: MEN'S GLASSES, GOLD frame, 800 block Fisgard St. Reward. Please phone 592-2267.

LOST: WOMANS SILVER CARdinal watch, Downtown. 381-5261.

21 HELP WANTED GENERAL

ADVERTISEMENTS IN THIS CLASSIFICATION MUST COMPLY WITH THE BRITISH COLUMBIA HUMAN RIGHTS ACT

BOYS! GIRLS!
COLONIST ROUTE OPENINGS SOON in the Shelbourne area from Hillside to Mount Douglas. Applications are invited from boys or girls who would like the opportunity to earn $75 — $125 per month by delivering The Daily Colonist to an established area. Time involved is 1-1½ hours in the early morning, thus leaving the remainder of the day free for school and after school activities. Call D. Hodgins, Circulation Department, 383-4111.

CARE FOR CHILD IN ST. Pat's. 598-4197 after 5.

YOUNG LADY TO LIVE-IN, light housekeep. 479-3274.

21 HELP WANTED GENERAL

ADVERTISEMENTS IN THIS CLASSIFICATION MUST COMPLY WITH THE BRITISH COLUMBIA HUMAN RIGHTS ACT

EMERGENCY HEALTH SERVICES COMMISSION requires
Control Clerk for our Accounts Receivable Section.
Duties: Receive batched, totalled transactions; check each batch for correct number of documents, correct totals and reasonability; log all verified batches, ensuring proper authorization of all special transactions; verify computer-processed totals vs. log totals; check to ensure output is complete; ensure all computer-detected errors are corrected immediately; prepare daily input for data entry, sign on to terminal system in the morning and sign off terminal in afternoon; verify billing runs have been completed; initiate monthly billing through terminals; act as liaison between Emergency Health Services Commission and B.C. Systems Corporation.
Qualifications: Secondary School graduation; thorough knowledge of and experience with computerized systems especially with regard to computer input and output procedures; minimum of five years' clerical experience; tact. Supervisory experience an asset.
We offer a salary of $1155.00-$1273.00 per month together with a generous fringe benefit package. Interested persons should apply by Monday, February 19th, to:
David A. Torrison,
Personnel Officer,
Emergency Health Services Commission,
722 Cormorant Street,
Victoria, B.C.,
V8W 3E3

TOWN OF SIDNEY
ASSISTANT BUILDING INSPECTOR AND ENGINEERING AIDE
Applications are invited for the position of Assistant Building Inspector and Engineering Aide for the Town of Sidney, duties to commence immediately.
The successful application will be responsible, under direction, for the inspection of building operations in the Municipality and other related duties and also for performing work in surveying, drafting and inspection of municipal services.
Desirable qualifications should include Grade XII education supplemented by courses in drafting and structural design; a working knowledge of all types of building construction, the National and Provincial Building Codes and other regulations; a working knowledge of surveying and elementary principles and practices of civil engineering; experience in building construction, surveying and installation or inspection of municipal services. Possession of or ability to obtain a valid driver's licence issued by the Province of British Columbia, is essential.
Salary range $1156-$1373 per momth. (1978 Union Scale.)
Applications, with full resume, to be in the hands of the undersigned no later than 4 p.m. February 26th, 1979.
G. S. Logan,
Town Clerk/Treasurer,
2440 Sidney Avenue,
Sidney, B.C.
V8L 1Y7

PETROLEUM TITLES CLERK
VICTORIA
$1,381-$1,541
For PROVINCIAL MINISTRY OF ENERGY, MINES AND PETROLEUM RESOURCES, Titles Division, to issue, renew, assign and continue permits, licences, leases and drilling reservations under the "Petroleum and Natural Gas Act"; to determine rights included on a lease in strata title and issue notices regarding cancellation/default situations to industry operators; to continuously up-date cards, documents, file records and recordings, handle related correspondence and the more contentious enquiries. Preferably post-secondary courses in related subjects and considerable clerical experience; knowledge of title and land administration procedures essential; ability to work with maps, legal plans and prepare accurate written documents; proven communicatons and supervisory skills.
Canadian citizens are given preference.
Obtain applications from the Public Service Commission, 544 Michigan Street, VICTORIA V8V 1S3 and return by February 28, 1979.
COMPETITION NO. 79:464

PENNINSULA RECREATION PANORAMA LEISURE CENTRE
Applications are now being accepted for the part-time position of Building Host. The Building Host is responsible for maintaining a warm and friendly atmosphere within the centre. Other duties include assisting the public by answereing any queries they may have concerning the operation of the centre or any programme that each department offers there in; circulating through the facility to assist with upkeep and cleanliness; as well as handling any disciplinary problames which may arise. Hours of work, generally, evenings and weekends. Written applications are to be submitted to Barry Russell, Panorama Leisure Centre, 1885 Forest Park Dr, Sidney, V8L 4A3.

DISTRICT OF PORT HARDY
The Parks and Recreation Department is seeking the services of a chargehand (leadhand). This individual will be responsible for the complete maintenance operations of the parks and playfields in Port Hardy. Individuals must possess valid B.C. driver's licence, a valid pesticide licence and should have experience and/or education in parks maintenance, playfield construction, landscape gardening and the ability to supervise a small crew (5). The 1979 wage scale for this position is $8.70 to $9.45 per hour. All interested individuals are invited to send resumes to Mr. Bob Crookall, Public Works Superintendent, c/o District of Port Hardy, Box 68, Port Hardy, B.C. V0N 2P0 or call 949-6678 for further information.

COPYTRON
Is expanding its Victoria Service Organization.
If You Have
-An understanding of basic electronics
-Strong mechanical apptitude and skill with hand tools
-Outgoing personality
-A strong desire to provide a superior level of service
-Related experience (desirable)
-A good automobile and excellent driving record
We Will Provide
-Full training on our equipment at our expense
-Salary while training
-Advancement on merit
-Car allowance after training
-An excellent salary and benefit program
Please apply in writing giving complete resume to: Mr. D. Fea, 692 Sumas St. Victoria, V8T 4S6.

TELEPHONE SALES PERSONS for annual variety show tickets. Phone 382-9129.

MODELS WANTED FOR JUnior hairdresser, Annas Taylor Beauty Salon, 383-6015.

21 HELP WANTED GENERAL

ADVERTISEMENTS IN THIS CLASSIFICATION MUST COMPLY WITH THE BRITISH COLUMBIA HUMAN RIGHTS ACT

THE HEALTH AND HUMAN Resources Centre, at Masset, Queen Charlotte Islands, requires a Sole Charge Salary Pharmacist commencing April 15, 1979. This is a new Pharmacy within a Medical/Social Centre. After 1 year, should the Pharmacy prove viable, the pharmacist has the option of continuing in the community as a private business. Qualified applicants should apply to
The Cordinator
Health and Human Resorces Centre
P.O. Box 619
MASSETT BC
V0T 1M0
626-3918

SELL AVON
1. To Earn Money
2. To meet people.
3. For self fulfillment
4. To be independent
5. Flexible hours.
Telephone 384-7345 now.

MANAGER STYLIST AND SEnior stylist, required by Cut Above Hair Stylist Market Sq. The success of our salon continues on the upward trend because of good hairstyling. The use of the best products available and team work aimed at our clients needs and wants. If you are looking for one of the above positions and are conscientious of your work we require hairdressers like you for our salon downtown and the opening of a new salon in April. We offer good commission. Dental plan and life insurance. Phone Clive Slater for interview 388-4440.

B.C. REGISTERED NURSES — CASUAL
Juan de Fuca Hospitals — Glengarry Unit requires Registered Nurses who are interested in casual employment as holiday and sick relief. SALARY $64.21 per shift. If you are interested please apply to:
PERSONNEL COORDINATOR,
Juan de Fuca Hospitals,
567 Goldstream Avenue,
Victoria, B.C.
V9B 2W4

SECRETARY MANAGER
For legion branch, successful applicant will be responsible for overall management of all club facilities including overseeing of licensed bar operation. Must have sound knowledge of office procedures and thoroughly experienced in management techniques. Initiative, good judgment and communication skills essential. Legion experience advantageous. Send resume and salary desired by 28 Feb. to: Prince Edward Branch 91, 761 Station Road, Victoria, B.C. V9B 2S1

Resident Manager For Vancouver
First class high rise adult apartment block. $10,000-$15,000 depending on experience per annum, salary offered. For mature and well experienced couple. Non-drinkers and hard working. Should be able to perform minor electrical and plumbing repairs. Please apply Box 91070, West Vancouver, B.C. or phone 112-926-7345

APPRAISER
Immediate opening for experienced residential appraiser working towards C.R.A. required in Vancouver Island community. Please submit resume and anticipated salary to:
Cunningham & Rivard (Campbell River) Ltd.
No. A, 625 11th Ave.,
Campbell River, B.C.
V9W 4G5

The Best Of Both Worlds
Be the best dressed girl in town. An exciting new job may be yours if you drive and have 2 free evenings a week. Direct sales experience helpful but not necessary. We will fully train you as a fashion counsellor. Write to Eileen Etherington, c/o Chandelle Fashions, 3117 Underhill Ave, Burnaby, B.C., V5A 3C8 or phone 479-6894.

BRANIGANS RESTAURANT IS coming to Victoria. Applications for management positions are now being accepted. Positions require experience in customer service, sales, hiring and training, scheduling and controls. Excellent opportunities for the right individuals. Send written resume only to: Personnel Office, Branigans Restaurant, 15 North Renfrew, Vancouver, B.C. V5K 3N6.

REGISTERED NURSE
Casual positions available for RN's with extensive OR experience to take call (1-2 weekends—month and some call during week) and to work as relief for regular staff. Current registration with the RNABC essential. Apply to the Personnel office, Saanich Peninsula Hospital, 2166 Mt. Newton X Rd. Saanichton.

PERMANENT FULL TIME Assistant manager position is available with local well established gift shop. Fluctuating shift work, can include evenings and weekends. Starting salary $675 per month plus fringe benefits. Good opportunity for advancement with growing company. Suited for mature, experienced adult. Please reply with full particulars to Victoria Press Box 208.

COLLECTOR
Person experienced in the collection of overdue accounts for a new position with an established consumer loan company.
Salary plus commission.
Must be self motivated.
Must be able to communicate well.
Those interested apply in person with resume to Mr. T. Waters, at 2018 Douglas St.

SOCIAL WORKER (B.S.W.) POsition in a 400 bed acute General Hospital, to do both direct service and councelling. Previous hospital experience desirable. H.S.A. Contract-1979 rates $1444 to $1733 per month. Apply to Personnel director Royal Inland Hospital, 311 Columbia St, Kamloops B.C., V2C 2T1

RETIRED OR RETIRING?
Do you want to do something for yourself? Add travel, friends, additional money and a new interest in your life. No investment or risk to you. Only those who don't like being "on the shelf" need apply. Box 6211, Station C, Victoria. Replies confidential.

HOUSEKEEPER WANTED
Full-time, live-in. Must love children, possess driver's license, cook family type meals, be non-smoker, to join our congenial family atmosphere. Private suite provided. Duties varied. Salary negotiable. Write Victoria Press Box 266.

DICTA-TYPIST AND FILING Clerk required for permanent positions. Interesting work with full range of staff benefits. Please send personal resume to Mr. John M. Foster, Assistant Manager, Federal Business Development Bank, 990 Fort Street, Victoria, B.C. V8V 3K2.

$200-$400 WEEKLY
Genuine opportunity for Owners of clean Vans, trailers or mobile homes to park in our Kiosk locations. Full or part time. No Soliciting. Gault Industries Ltd., PO Box 910, Victoria BC, V8W2R9.

21 HELP WANTED GENERAL

ADVERTISEMENTS IN THIS CLASSIFICATION MUST COMPLY WITH THE BRITISH COLUMBIA HUMAN RIGHTS ACT

GREATER VICTORIA SCHOOL DISTRICT
GREATER VICTORIA SCHOOL DISTRICT NO. 61
Applications are invited from qualified persons for the following position with duties commencing April 2, 1979.

CURRICULUM CO-ORDINATOR (8-12)

JOB DESCRIPTION:
The position involves the co-ordination of staff resources for the improvement of instruction at the secondary level. It entails consultation with teachers individually and collectively to improve instruction as well as the development and implementation of curriculum and programs of in-service.

QUALIFICATIONS:
— Valid B.C. Teaching Certificate.
— Minimum of five years successful teacher experience.
— General curriculum background.
— Experience in a number of secondary subject areas.
— Ability to assess, organize, and initiate programs to facilitate program improvement.
— Strong interpersonal skills.

TERM OF APPOINTMENT:
The appointment will be for two years with a possible yearly extension to a maximum of five years.

APPLICATIONS:
Applications are to be submitted to the Instruction-Administration Dept., Greater Victoria School District No. 61, Box 700, Victoria, B.C., V8W 2R1, ON OR BEFORE FRIDAY, MARCH 2, 1979, QUOTING COMPETITION NO. 9-79.

LADY WOULD LIKE SEMI OR retired gentleman to look after garden and lawn for summer months on his own time. Share garden or wages. Must like gardening. Victoria Press Box 278.

A BEAUTY SALON IS ONLY AS good as its operators and we intend to be good. The new owner of a promising downtown location still needs Unisex stylist with own clientelle. 385-1515.

GARDIEN D'UN ENFANT: Demende pour un garcon de 14 mois, de 8:00 heures jusqua 18:00 heure, lundi a vendredi. Telephone 383-9568 apres 18:00 heure.

OUT OF SCHOOL CARE WORKer, hours 3-5:30 daily, increased school holidays, $4.40 per hour, resume only. James Bay Community School Daycare, 140 Oswego. Deadline Feb. 23.

SAILORS!
Travel—Adventure—Pay. Part-time and summer employment. Contact HMCS MALAHAT, 385-7045.

VOLUNTEER TUTORS ARE needed to help children and adults in various school programs. Call the Victoria Volunteer Bureau, 386-2269.

WANTED EXPERIENCED waiter, waitress supervisor for the Royal Olympic Hotel, 642 Johnson St. Top wages. Apply in person.

$$$ BANK ROBBERS $$$
Have you been robbing your piggy bank? Need extra money? Have wheels. Call Greg — 388-7325.

ASSISTANT LIVE-IN CAREtaker for 42 suite apartment, James Bay, retired couple or single gentleman only. Please phone 477-9448.

OPPORTUNITY FOR AMBItious people, 6-8 hours per week. Can establish that second income. No telephone interviews. 595-8784.

MATURE, ENTHUSIASTIC telephone solicitors required. Hourly wage plus excellent bonuses. Please call 385-7731 to set up an appointment.

SALMON BUYER REQUIRED for West Coast troll camp, send resume to Victoria Press Box 241.

BABYSITTER NEEDED FOR 5 year old, shift work and weekends, preferably my home. Work Point Barracks area. 386-2065.

WAITRESS/WAITER FOR night shift only. Apply in person, after 4:30pm at Peacock Restaurant.

KITCHEN CABINET INstallers for local cabinet firm. Experience an asset. Reply to Victoria Press Box 255.

WANTED: BABYSITTER FOR 3 month old, my home, Mon.-Fri. 8:15-5:15, March 1 to Aug. 31. 656-5360.

HOUSEKEEPING SUPERVIsor for large intermediate care facilities, send resume to 336 Simcoe.

DO YOU WANT FULL OR parttime earnings, do you have at least 2 days a week free and car, opportunity knocks, call 386-3764.

BAKERS HELPER, NIGHT shift, 10 pm-6 am, experience preferred. Apply 1119 North Park St.

RELIABLE DAYCARE PERson wanted 4 days a week, 8:30-5:30 in my home in airport area, $11 per day, 656-6710 or 388-3975.

LIVE-IN HOUSEKEEPER, ELderly gentleman. References required. Reply Victoria Press Box 273

EXPERIENCED WAITERwaitress wanted, full-time day-shift. Apply in person to Mr. MacDonald, 707 Pandora Avenue.

CASHIER-CLERK FOR GROcery Store. Experience helpful but not necessary. Reply Victoria Press Box 277.

GEN HELP/DISHWASHER Y Cafeteria. Hours 12-4 pm, Mon to Fri. Applications in writing only. Victoria Y Cafeteria, 880 Courtney St. V8W 1C4.

MIDDLE-AGED NANNY FOR occasional baby sitting in Gorge area. 3 months old. Victoria Press Box 284.

BABYSITTER REQUIRED IMmediately-8 month and 5 years, my home, days and evenings, and possible nights. 478-7193.

SHORT ORDER COOK, MINImum 2 years experience. Apply in person 216-1551 Cedar Hill Road.

WAITRESS, WAITER, MUST have experience. For Golden Chopsticks Restaurant 2668 Sooke Road, Colwood, apply in person.

WANTED-DRIVER/OWNER with 1 ton truck for local Victoria deliveries. Write to Victoria Press Box 288 stating paticulars.

ANTED BABYSITTER 4-12 FOR 8 year old boy, my home, references, mature student considered. Phone 8-3 pm, 477-8682.

BOYS AND GIRLS, EARN extra money selling tickets. Apply 11 am daily, 642 Johnson Street.

RETURNING TO WORK NEED babysitter ½ days for 5 year old and 3 month old, Obed-Orillia area. 384-2787.

SHINGLE SAWYER WANTED $5. for #1, all new equipment, 14 miles from Ucluelet, 724-2780.

21 HELP WANTED GENERAL

ADVERTISEMENTS IN THIS CLASSIFICATION MUST COMPLY WITH THE BRITISH COLUMBIA HUMAN RIGHTS ACT

DUNCAN AREA MOTEL, CAREtaker required, reply in writing to P.O. Box 395 Duncan, BC, V9L 3X5, stating age, marital status, previous experience, salary expected, telephone number, etc. All replies confidential.

APARTMENT-MANAGERS WANTED
We now have openings for reliable, couples to manage small apartments under 20 units, ideal for retired couple phone 386-3281 or 385-5292.

WANTED RESIDENT APT. manager for 138 suite apt. building. This person must be reliable, hardworking, with a thorough knowledge of apt. maintenance. Apply Victoria Press Box 252.

VICTORIA BICYCLE SHOP REquires experienced bicycle mechanic also with some knowledge of sales and management. Salary negotiable. Apply in writing to Victoria Press Box 259.

MATURE SKIPPER FOR WEST coast freezer troller, must be insurable, resume of past experience necessary, contract terms negotiable. Apply Victoria Press Box 276.

ARE YOU 18 TO 85, AMBITIOUS, and have a few spare hours you would like to turn into a secure income? We'll show you how. Call 652-4188 for appointment between 1-4.

RELIABLE SITTER WANTED in my home days and evenings, James Bay. 382-1546.

NURSING MOTHER NEEDS care for 4 year old boy, Fairfield/Moss St area. 382-0697.

WANTED: LICENCED DAY care home in immediate vicinity of Hampton school. Call 384-4841.

WE NEED 10 GOOD PEOPLE who need extra money

24 SALES PERSONS AND AGENTS

ADVERTISEMENTS IN THIS CLASSIFICATION MUST COMPLY WITH THE BRITISH COLUMBIA HUMAN RIGHTS ACT

BBTV
Block Bros

Real Estate Career Training Produces Success

Block Bros. will train you in sound proven methods enabling you to quickly reach your desired level of success in prestige selling. A few samples are: the NEW "XEROX" in-depth "Professional Selling Skills" technique, the NEW "In-House" VIDEO TV Training program. Successful, prestigious sales people aren't born, they are created through planned training. Call today. Interviews by appointment only.

Colwood: 478-5561 — T. Kershaw
Blanshard: 386-3231
Don McCallum
Shelbourne: 477-1841
Bob Cullum

BLOCK BROS. REALTY LTD.

P.R. B
P. R. BROWN AND SONS LTD.

REALTORS

This well established, full service, firm has served this community since 1900 ... and is respected for its integrity and stability.
Now, due to renovations, we are ready to add two licensed salespersons to our real estate staff.
If you are considering a move, you are cordially invited to call me, and get together for a chat concerning our operation. In confidence.
Please call:
Dennis Wagner 385-3435
Sales Manager

REALTORS

YOU ARE LIKELY DOING IT THE HARD WAY IF YOU ARE NOT WORKING FOR A LARGE NATIONAL FINANCIAL INSTITUTION WITH ITS MANY INTEGRATED BENEFITS! NATIONAL TRUST MAY HAVE AN OPENING FOR YOU IN ITS NEW, BRIGHT, SPACIOUS DOUGLAS STREET OFFICE. FOR AN INTERVIEW, CALL STAN JAMES AT 382-8101 OR RES. 592-3740.
NATIONAL TRUST CO. LTD.

WESTMONT REALTY LTD. 388-4434

SALESPERSONS REQUIRED

We require four licensed salespeople to join our firm. Top commissions, referrals, and complete management assistance should enable you to become a real leader in our profession. For complete details phone 388-4434, or visit our office at 105-920 Hillside Ave. Ask for:
RICK KINNIS OR WILF GEE

SALES CAREER
The Co-Operators

Co-Operative Life Insurance Co. Co-Operative Fire & Casualty Co. We are expanding our sales force and require an expeienced sales person for Victoria.
The person who will be interested will be a hard working individual with a success background.
This opening offers all traditional staff benefits, as well as a salary plus commission.
Apply in writing to:
H.H. Krott
The Co-Operators
3618 Shelbourne St.
Victoria, B.C.
V8P5J5. 595-3442.

MANN
T. L. MANN & ASSOCIATES LTD.

ATTENTION REALTORS:

2 private offices available for two independent realtors. Inquiries in confidence. High-level remuneration for the right party. For further information contact:
T. L. MANN 598-5144

NO PROSPECTING

Two licensed life insurance agents required. Fringe benefits provided. Top commissions.
Call 384-6511
Mortgage Services Division
Personnel Manager
Unlimited number of qualified leads

COMMISSIONED SALES PERsons to represent maior distributor of glass coating and tinting products in the Greater Victoria area. Lucrative commission plan, full or parttime available, ideal for homemakers with a flare for sales. 385-9621 9am - 5pm. Mon-Fri. for interview.

COMMISSION SALESPERSON Excellent opportunity for aggressive commission salesperson. Local cabinet manufacturer offers unlimited opportunity. Experience helpful but not essential. Dependable person with references should apply to Victoria Press Box 238.

SALES AND STORE MGR. Trainee. If you are bondable, career oriented, self motivated, and well groomed, if you have finance and or sales background and personal integrity, and you are looking for a company to grow with. Phone us. Homark Sales Ltd. 595-7111.

ADVANCED TOP COMMISsions. Sell anywhere, part-time, full-time, sideline. Calendars, ad specialties, printed labels, tapes, ball pens, office supplies, etc. Our 27th year. New Catalogue available. Alco, Box 3772, Ottawa.

VANCOUVER OIL COMPANY requires island based representative, previous related experience an asset, salary plus car allowance. Reply Sales Manager, Victoria Press Box 258.

24 SALES PERSONS AND AGENTS

ADVERTISEMENTS IN THIS CLASSIFICATION MUST COMPLY WITH THE BRITISH COLUMBIA HUMAN RIGHTS ACT

WANT TO GET AHEAD, AD-vancement opportunities available to management positions for those who qualify. Have a car. Call Greg, 388-7325.

EXPERIENCED MATURE SAlesperson required for ladies wear outlet. Apply in Person, Francines Ladies Wear, Harbour Square.

FILTER QUEEN DISTRIBUtor under new management requires dealers now. Call Greg — 388-7325.

25 TEACHERS

ADVERTISEMENTS IN THIS CLASSIFICATION MUST COMPLY WITH THE BRITISH COLUMBIA HUMAN RIGHTS ACT

SCHOOL DISTRICT 85
(Vancouver Island North)

SEPTEMBER, 1979 POSITIONS

Applications for teaching positions for the 1979-80 school year are invited.

Teaching openings are anticipated in the following areas:

PRIMARY
INTERMEDIATE
SECONDARY
— Home Economics
I.E. and/or Pre-Apprenticeship Science
P.E.
Counseling
LEARNING ASSISTANCE
SPEECH THERAPY
TEACHER-LIBRARIAN

We will be interviewing in Vancouver during the Sping Break (March 26-28). Please send applications in writing to: District Superintendent of Schools, Box 90, Port Hardy, B.C. V0N 2P0. Interviews will be set up for selected applicants.

DIRECTOR OF INSTRUCTION
(K-12)

School District No. 62 (Sooke) requires the services of a Director of Instruction, effective July 1, 1979.

The Director of Instruction is expected to be thoroughly familiar with all facets of School District operation and will be expected to be able to serve for the Superintendent in any area of his responsibility.

Candidates who are knowledgeable, vigorous and responsive should apply to the undersigned no later than March 23, 1979. The usual curriculum vitae and appropriate references should accompany the application.

W. B. Johnston,
District Superintendent of Schools,
School District No. 62 (Sooke),
2227 Sooke Road,
Victoria, B.C.
V9B 1W9

SCHOOL DISTRICT NO. 92 NISGHA

Appointments for interviews at UVIC on March 8 and 9 may be arranged through Canada Manpower on Campus.

Interviews at UBC will be held March 22 and 23. Arrangements for appointments will be announced on campus.

Spring Break interviews at the Sheraton Landmark will be by interview. Interested persons should send their applications to the address below. Selected applicants will be advised of time and date.

September vacancies are anticipated at primary and intermediate levels.

District Superintendent of Schools
School District No. 92 (Nisgha)
General Delivery,
New Aiyansh, B.C.,
V0J 1A0

EDUCATIONAL CONSULTANT Successful applicant will work with Ahousaht Band Government in the following areas; 1. Analysis and planning for a new school facility with follow up responsibilities in funding, agency liason, etc. 2. Undertake a systematic analysis of the present education system within the community in conjunction with the Band Government with a view towards improving standards, services, educational relevancies, etc. 3. Undertake an analysis of the educational needs of the Ahousaht membership and work with the community towards developing appropriate programs. Contract for minimum of one year with substantial time being required in Ahousaht, located on Vancouver Island's West Coast. Payment level for services: $22,000-$26,000. Applications must be postmarked no later than March 2nd, 1979. Ahousaht Band Council, General Delivery, Ahousaht, B.C. V0R 1A0. Ahousaht 8-K.

SCHOOL DISTRIC 88 TERRACE

Applications are invited for teaching positions to be effective September 1, 1979. Vacancies are expected at all levels though not necessarily in all Specialty areas. Known vacancies include — Senior Commerce, and several Library positions.

Interviews will be conducted in the Victoria Area on March 5, 6 and 7, 1979.

Experienced teachers may request an interview by sending a completed application form together with supporting documents.

Mr. M. Bergsma,
Director of Instruction,
School Dist. 88 (Terrace)
Box 460,
Terrace, B.C. V8G 4B5

SCHOOL DISTRICT NO. 56 (NECHAKO)

Some teachers will be required in September in the Elementary grades and in most secondary subject fields. Applications are particularly invited from teachers of Art, Band and Woodworking and from Counsellors. An itinerant Elementary librarian may also be needed.

Applications should be mailed to:

The District Superintendent of Schools
P.O. Drawer 680
Vanderhoof, B.C.
V0J 3A0

Selected applicants will be invited to meet a district representative in Vancouver during the spring break.

FRENCH SPECIALIST AND other teachers required by Canadian Full Gospel Interdenominational Board of Education in Lower Mainland, where Christian Spiritual Growth is emphasized. Box 35486 Postal Station E, Vancouver, V6M 4G8

INDEPENDANT SCHOOL wishes to establish a pool of substitute teachers at Secondary and Elementary level. Please state qualifications, experience and subject areas. Reply Victoria Press Box 294.

TUDOR NEEDED IN LANSdowne area for grade 9, English, Math and Science. 592-7908.

26 PART-TIME or TEMPORARY HELP

ADVERTISEMENTS IN THIS CLASSIFICATION MUST COMPLY WITH THE BRITISH COLUMBIA HUMAN RIGHTS ACT

CRAIGMYLE GUEST HOUSE, I need plain cook, who can wash up and work alone, Sat. 7am.-1pm. Sunday 7am.-2pm. $3.50 hour to start. 595-5411.

28 EMPLOYMENT SERVICE

ADVERTISEMENTS IN THIS CLASSIFICATION MUST COMPLY WITH THE BRITISH COLUMBIA HUMAN RIGHTS ACT

FOR YOUR EMPLOYMENT NEEDS
Drake Personnel
DRAKE INTERNATIONAL COMPANY
Call 385-3425

30 SITUATIONS WANTED

MALE, AGE 29, CLEAR HEADed, talented, stable. Managerial supervisory skills. Thorough labor experience. Will work shifts, have auto. Excellent interpersonal skills. 3017 Quadra, 381-5256.

PROFESSIONAL CHAUFFEUR for hire, 12 years related experience. Excellent references. Clear driving record. Will drive your auto or one will be supplied at slightly higher rates. Victoria Press, Box 237, 384-9076.

PERSONABLE, ATTRACTIVE woman, 23, well educated, travelled, experienced meeting public, flair for designing, decorating, seeks interesting job with prospects for advancement. Own car. Victora Press Box 282.

BABYSITTING IN MY HOME. Loving and understanding woman will care for your children, any age. Happy enviremental home, with nursery and plenty of play area. We invite any enquiries. Colwood area. 478-6483.

TRY THE OLD CANADIAN SYStem. Handyman, cleanups, cartage, tree topping, limbing, removal, house and garden maintenance. The Price Is Right. Estimates. 592-0129, 598-2636

YOUNG MAN RECENTLY OUT of armed forces, seeks employment in stereo related work. Would like situation that offers advancement. Call anytime 384-6352 ask for Dave.

UNEMPLOYED, ENERGETIC young man will trade services-carpentry, gardening, general cleanup for money, food, goods. 386-0769222222

RELIABLE 21 YEAR OLD, Experienced mill worker, with Class 1 and air, seeks full time work. Please phone 595-1985 ask for Jim.

FEMALE, 34, SEEKS PARTtime office job. Typing, payrolls, posting, bookkeeping, general office work. 383-5473, 382-1245 after 5.

JOURNEYMAN CARPENTER wants work. All types, prefer finishing and cabinets. Work guaranteed. Please call Glenn at 652-2824.

YOUNG MAN EXPERIENCED in greenhouse, landscape and nursery work needs full or part-time employment. 595-3987, 477-5144.

HARD WORKING MEN WILL do roofing, painting, moving, hauling, cleanup, renovations, gardening, odd jobs. New number 388-4610. 382-1814.

WILL BABYSIT IN MY HOME, near Oak Bay Rec Center and Jubilee area. Fulltime, part time. 592-7137

MALE, HOME PERSON, CAN cook, clean, childsit, or light care for disabled persons. 382-9341 references supplied.

CARETAKING COUPLE, 49, small renumeration, house, good workers, honest, nondrinkers. 656-6330.

PAINTING AND RENOVAtions. Reasonable rates. Free estimates. Phone Wayne 479-5641.

WANTED BY A RELIABLE Lady, a live-in housekeeping job in Adult home. References. 479-2169.

REGINA MAN, MARRIED, 29, presently indoor rink supervisor caretaker, wants similar work. Phone Al, 1-306-545-9821 collect.

LADY WOULD LIKE HOUSEwork, $4.50 an hour. References if required. Victoria Press Box 283.

SMALL BUSINESS NEEDING part-time experienced bookkeeper-receptionist. Call Valerie, 382-2415.

WILL BABYSIT, MY HOME, weekdays, 7am-6pm. Millstream Rd area. 478-9348.

EXPERIENCED PAINTER, need work, interior and exterior, Plaster repair. 592-7137.

PAPERHANGING, INTERIOR painting, by an European expert. Phone 479-7816.

STONEWORK, FACING AND fireplaces, and retaining walls, good workmanship. 477-3775

COUPLE, REFERENCES, WISH resident caretaker position. Adult Apartment etc. 384-5628.

LPN WITH SMALL BABY WILL babysit, all shifts, 7 days a week, 383-7364.

HOUSEKKEEPING HELP done with efficiency and love. Call 383-3261

OLDER WOMAN FOR SMALL jobs. Cleaning silver, personal bills, typing, etc. 595-3645.

¾ TON TRUCK AVAILABLE for moving, will move anything. 385-0809.

CARE OF HOMES, PETS, plants, etc. while your away. Call Nova Travel Watch, 479-4611.

CUSTOM DESIGNED HOMES. General renovation annd finishing. Reasonable rates. 658-5798.

HOUSECLEANING OR HOUSEkeeping 4 - 5 hours weekly. 595-2461.

ROOFER. EXPERIENCED duroid, shakes. Cedar and repairs. 592-0435.

DAYCARE, MY HOME, 2½-4 years old. Town and Country area. 386-9397.

MOTHER WILL BABYSIT ANY age anytime. Good care, nutritious meals. 381-5357.

STUDENT WITH VAN, CLEANups, hauling, help moving. Cheap rates. 386-3832.

RENT-A-KID
Help with odd jobs. 387-5506.

WILL DO HOUSEWORK, $3.50 an hour. 385-9805.

HOUSEKEEPING AND OUTside yard work done by reliable couple. 381-5078.

CARPENTER, FRAMER, wants work. 652-1395.

33 BANDS, MUSICIANS AND ORCHESTRAS

WANTED— EXPERIENCED versatile drummer with strong vocal ability for full time working Country and Rock Trio. Summer road work and winter Victoria base. 595-7442, 642-4294.

FEMALE LEAD VOCALIST and guitarist seeks work in duo or band. All serious offers considered. 478-9752 after 6 pm.

ANYONE INTERESTED IN forming a rock band for fun first and profit second please write Victoria Press, Box 267.

EXPERIENCED DRUMMER seeks fulltime country rock band, some vocals, only serious need call, 386-0653.

SINGER LOOKING TO JOIN band to do Elvis, Graffiti or Rock-n-roll. 478-1115.

34 PRE-RECORDED MUSIC

SPINKY'S
Spinky's Mobile Disco Ltd.
"We play what YOU want."
656-1652.

CANDU
ENTERTAINMENT SERVICES
384-5521.

CJR
Canned Music
Reasonable 382-3811, 598-4717.

VARIETY MUSIC SERVICE Any place & every taste 474-1433.

34 PRE-RECORDED MUSIC

HUD SOUND LTD.
Music is our business 721-3431.

MUSIC MAN CANNED MUSIC. Give us a call. 479-8043.

SOUND FOR ALL OCCASSIONS Call Marshall at 383-9438.

36 BUSINESS SERVICES AND DIRECTORY

Accounting

Accounting-Credit management. Services to small businesses and professionals. Can assist in all trouble areas. Phone Dave, 386-6916.

SENIOR ACCOUNTANT offers professional services to small businesses and corporations. Financial statements—tax returns— personal returns. Very reasonable. D.N. Lane 382-9920.

INCOME TAX RETURNS AND business statements prepared by professional accountants. Reasonable fees. 592-6333 weekends and evenings.

Appliance Repairs

ABC ELECTRIC, 382-7221
Tele-Tech Appliances, 385-6783
831 YATES ST.
COLWOOD APPLIANCES
746 Goldstream, 478-9222

SMALL APPLIANCE REPAIRS, reasonable rates. 382-2700, free pickup James Bay.

Appraisals

Lansdowne Prop. Ltd.
APPRAISALS
2518 Estevan Ave. 592-2431

P. G. JACKSON LTD.
Real Estate Appraisals
(450) 1070 Douglas 388-9102

Babysitting

RESPONSIBLE BABYSITTER required occasional evenings, my home, for 1 yr. old boy. Own transportation an asset. Cedar Hill/Finlayson area. Call 595-6093.

CERTIFIED NURSE WITH ideal circumstances will care for children in my home. 478-4283.

MOTHER OF 1 WILL BABYSIT in my home, 8-5 weekdays, 595-4429.

RELIABLE DAY CARE, MY home, Carey-Marigold area. 479-2276.

WILL BABYSIT IN MY HOME, any age, Oak Bay, 592-7137.

WILL BABYSIT, MY HOME, anytime. 479-0876.

Bookkeeping

H TIMMER
COMPLETE BOOKKEEPING SERVICES
Income Tax prepared
383-4911 592-1033

Brick Layers

BRICKWORK, FIREPLACE construction and repairs, chimney repairs, phone Doug 479-5975, anytime.

SCANDINAVIAN QUALITY MAsonry. Bricks, blocks, tiles, slate, barbecues, repairs and new construction. Erik 383-4025.

Carpets and Linoleum

BEAVER HOME CENTRE
1581 Hillside 595-1225
15% OFF
ALL CARPET ROLL ENDS
IN STOCK
Assorted Sizes
For Many Special Buys
"Buy Better at Beaver!"

EDGAR and MINER
650 HILLSIDE 388-6208
Carpets and Custom Draperies
"A PROFESSIONAL APPROACH WITH GUARANTEED SERVICE"

HOURIGANS
CARPETS AND LINOS LTD.
FLOOR COVERING SPECIALISTS
715 PANDORA AVE. 386-2401
GUARANTEED INSTALLAtion, carpets, lino, seamless floors (Torginol) sundeck coatings, commercial or residential, 652-2139.

CARPETS & LINO INSTALLED We lay the best and fix the rest. 479-0782.

FOR AFFORDABLE EXPERT installations call your reputable independent tradesman 383-6832.

CARPETS AND LINO INstalled, reasonable rates, free estimates. Phone 384-1656.

Carpenters

HAVE HAMMER WILL TRAVEL
Alterations, renovations, all phases of construction and repairs. Free estimates. References. Bob, 479-7195, 385-1189.

F. J. CONSTRUCTION. ALL sorts of carpenter work, additions, alterations, finishing, framing, etc. Private and commercial. Free estimates. Call Fred Jorgensen, 642-3075.

JOURNEYMAN EXPERIenced in finish, framing, concrete, additions, renovations, repairs and sundecks. Free advice call Al 478-4750.

STEPS BUILT, NEW OR REpaired, roof repairs, and painting. Business in Victoria since 1950. Licensed and references. Phone Henry anytime 598-7616.

TOOLS 'N SPACE
Custom or do-it-yourself
The Hobby Woodworking Centre
338 Catherine St. 383-9600

ISLAND FRAMING
Residential and commercial framing, custom homes. 652-3572

RELIABLE. REASONABLE. Remodeling and repairs, alterations and additions, basement rooms. 477-7382 after 5 pm.

VERSATILE HOME MAINtainer, carpentry, renovations, cabinets, painting, papering, quality work. Adam, 385-3090.

ENGLISH CARPENTER All phases of carpentry, basements, additions, alterations, etc. Contract or hourly, 652-1485.

JOURNEYMAN WILL DO CABInets, finishing, renovating or whatever. Hourly or contract. 656-2344.

ALL HOME REPAIRS, Alterations, additions, rumpus rooms, no job too small. 652-1614 evenings.

FRAMING, SIDING, CARports, sundecks, concrete retaining walls. Experienced men. 652-1395.

27 YEARS OLD, FULLY QUALified in all aspects of carpentry and seeking relatively small jobs. 595-4781.

YOU PROVIDE THE MATERIals, I'll do the work, satisfaction guaranteed. Reasonable. 658-5505.

PERMA CONST. LTD.
FREE ESTIMATES. 384-2323
SMALL JOBS A SPECIALTY. Call 598-2920

REPAIRS, RENOVATIONS, kitchens, bathrooms, references. 652-3633.

36 BUSINESS SERVICES AND DIRECTORY

Carpenters

FRAMING, SUNDECKS, CARports, stairs, all carpentry, Hourly or contract. 478-1481.

LUBBERTS WOODWORKING All phases of finishing carpentry and cabinet making. 385-2373.

EXPERIENCED FRAMING crew available, 652-3602 after 4pm.

FRAMING AND FINISHING, BY experienced carpenters, by the hour or contract. 477-3402.

SEMI RETIRED CARPENTER, repairs, renovations etc. Power tools, reasonable. 592-9822.

CARPENTRY AND RENOVAtions, panelling a specialty, $7 an hour. 656-1394, Terry.

ALL ASPECTS OF CARPENtry, renovations and demolitions. Free estimates, 382-2630.

SPECIALIZING IN RENOVAtion, 20 years experience call John, 385-2062, 479-0695

EXPERIENCED FRAMING crew available. 478-2393.

Cabinet Making

YOU ALREADY OWN 50% OF YOUR NEW KITCHEN. We will reface your existing cabinets with natural wood or prefinished material. Custom door design and new counter tops, complete cabinet work also available. 479-0016 anytime.

KITCHEN CABINETS, BATHroom vanities, counter tops, all custom built or refacing old cabinets with new modern designs with low price. For free estimates call 479-7245.

EUROPEAN CARPENTER Custom kitchen designed and built. Bookcases finishing etc. Norman 479-7874.

Chimney Service

HAVE YOUR CHIMNEYS swept now, reasonable rates, work guaranteed. 384-1812.

Cleanup Service

479-6112
4 BROTHERS-ALL AREAS
FREE ESTIMATES ANYTIME
NO CHARGE AND UP
Yard, Basement, Garage, Etc. Hauling and Bobcat Service.

JANITORIAL SERVICES, CARpet cleaning, general cleanup, interior, exterior painting, guaranteed workmanship, 24 hour service, 7 day week, 385-7125, 479-9225.

NO CHARGE AND UP
Two young responsible men have large truck. Basement, attics, composts, etc. Very reasonable. Bob's 386-2451, 478-8789.

NOW IS THE TIME FOR GArage, basement and attic cleanup. Partial or full payment in exchange for sellable goods. Free estimates, low rates. 388-4678.

CLEANUPS
Will clean next to anything, basements, attics, yards, old furniture and whatever. Dependable. 642-4112 anytime.

REASONABLE CLEANUP. Yards, basements, etc. also hauling, free estimates. 479-5823, 656-5671.

MAN WITH TRUCK, HAULING, yards, composts, garage and basement cleanups, reasonable, 386-7819.

CLEANUP MAN AND EMPTY truck looking for work, reasonable. 385-7965.

HAULING AND CLEANUPS. Basement, yard, compost. Free estimates. Eugene's, 383-3528.

CLEANUPS, BASEMENTS, attics, yards, composts, and junk hauling. 658-5406.

3-WAY CLEANUP
Prompt service, reasonable rates. 383-1866.

CLEANUPS, RESIDENTIAL, commercial. Estimates, hourly. 479-4067 after 6.

ANY TYPE OF CLEANING AND moving for what have you? 658-8192.

MAN TO DO CLEANUPS OF basements, and yards, hauling and other jobs. Doug, 595-4219.

WILL PICK UP ANYTHING BIG or small. Call Paul, 478-6837.

Cement

G AND R CONCRETE FINISHers, all type of concrete work. No job too small. 383-8985 after 4. 388-9820.

FORMS, CEMENT WORK, steps, foundations, sidewalks, etc. Steve Laszlo, 479-4756.

DRIVEWAYS, SIDEWALKS, steps etc. free estimates, 479-5097

Contractors

REYNOLDS CONSTRUCTION

Specialists in custom design and finishing from the planning stages right through to the finishing touches. Have a home built for you, to fit your needs, that you can be proud of for years to come. To have your home finished for summer call our Exclusive Agent SHANE BEFURT, CASTLE PROPERTIES LTD., 386-6164 or 479-0010 anytime.

ROYSTOCK CONST.
COMMERCIAL RESIDENTIAL
RENOVATIONS ALTERATIONS
NEW CONSTRUCTION
CUSTOM HOMES OFFICES
MAINTENANCE CONTRACTS
COMPLETE CONST. SERVICE
QUALIFIED TRADESMEN
REASONABLE RATES
FREE ESTIMATES
CALL 479-8317

CRAFTSMANSHIP
Architectural Designer and Master Builder seeks residential or commercial project. 37 years, guaranteed service. Will travel. Reasonable, references. No obligation. 629-3418 evenings. Collect.

WHEATON CONSTRUCTION LTD.
General Contractors
Building Consultants
385-5702

FARMER CONSTRUCTION
Design — Renovations
388-5121

O.C.CONSTRUCTION
FOR YOUR COMPLETE
HOME RENOVATIONS
478-8591

PATTERSON CONSTRUCTION Ltd, residential and commercial, renovations and additions, rec rooms, sundecks, concrete work. 386-6301.

T.&C. BUILDERS LTD.
Framing
385-5293 385-8587

ISLAND FRAMING
Residential and commercial framing, custom homes. 652-3572

K. HEYDE CONSTRUCTION Limited, framing, finished, siding, renovations. 479-5640, after 6 pm.

SITE CONSTRUCTION, RENOvations, sundecks, house building. Free estimates. 388-7097, 384-0764.

FRAMING, SIDING, CARports, sundecks, concrete retaining walls. Experienced men. 652-1395.

WIRING, PLUMBING, CARpentry, etc. All trades. R. Kirkpatrick, 382-5362.

QUALITY FRAMING CREW, winter rates, references. 656-2164 or 656-3460

36 BUSINESS SERVICES AND DIRECTORY

Contractors

CLARK'S CONSTRUCTION Custom homes, framing, residential, commercial, additions and renovations. 479-5020.

Carpet Cleaning

SPRING SPECIAL
Any size living room and dining room, $49.95.
GARDEN CITY CARPET CARE LTD
385-3912

H R CARPET CARE
Specializing in upholstery cleaning, 20 years experience. Free estimates. 595-4128.

RON'S CARPET CLEANING
9c a square foot. 384-6110.

Ceramic Tiling

CERAMIC TILE
Experienced tile setter, reasonable prices, free estimates and design assistance. 386-2812, 386-0972.

SPECIALIZED TILE WORK, free estimates, workmanship guaranteed. 381-5501.

Drafting

DESIGN AND FEASIBILITY studies. Bill 385-5550.

Dressmaking

PROFESSIONAL DRESSMAKing, custom fit, and quality workmanship, specializing in natural fiber. Phone 384-4711 for appointment.

SUPERIOR VALET SERVICE. Suits, coats, dresses, drapes. Graduation, formals, wedding. 616 Admirals. 383-3211

DRESSMAKING AND ALTERAtions, costumes, drapes, reasonable prices. 477-8383.

SEWING AND ALTERATIONS done at home, 479-7925.

Draperies

HOURIGAN'S
Floor Covering Specialists
CUSTOM DRAPERIES
—Bedspreads—
PROMPT IN-HOME SERVICE
715 PANDORA AVE. 386-2401

Drywall

L AND M DRYWALL, SPECIAlizing in Spraytex and all other aspects of drywall. We will guarantee satisfaction! Free estimates, 383-5129 anytime.

"SPRAYMAN"
Specializing in all types of texture ceilings and wall, satisfaction guaranteed. 652-3601.

BOARDING, TAPING, SPRAYing, insulation, new and renovations. 20 years experience, free estimates, 652-2815.

BOARDING, TAPING, SPRAYing, insulation, new and renovations. 20 years experience, free estimates, 652-2815.

WANT SMALL JOBS AND RENovations done? Will do drywall (boarding and taping) insulation, etc. Call Steve 598-3146.

HOLLANDIA DRYWALL Complete dry wall service. Please phone 479-7641.

FOR YOUR SMALL DRYWALL jobs phone 652-5752.

Electrical Contractors

R G HELLER ELECTRIC
New or rewiring. Residential, small commercial and industrial. Reasonable rates by hour or contract. 478-4032 if no answer 385-5335.

SURE WIRE ELECTRIC LTD We will fill all your electrical needs, from renovations to new installations. Service calls - reasonable rates. 383-4044.

ELECTRICIAN, 15 YEARS EXperience in residential, commercial and rewiring of older homes. Reasonable rates. Free estimates. 595-8415 after 6 pm.

OLDER HOMES REWIRED — NO down payment. We finance at bank rates with approved credit.
EDDY'S ELECTRIC—385-7666

DO YOU HAVE SMALL ELECtrical wiring jobs? No one is interested? Please call evenings, 652-5809.

NICHOL ELECTRIC
Residential and commercial
Large job or small-give us a call
383-0091

LICENSED ELECTRICIAN will do new wiring, rewiring, stove repairs, 479-9765.

REASONABLE, RELIABLE. service calls, small jobs, water tank exchange. 656-5294

LICENCED ELECTRICIAN specializing in residential wiring and electric heating. 383-6033.

HARPER ELECTRIC
Licenced electrician, reasonable rates, 477-9911.

COMPLETE RESIDENTIAL wiring, service changes, electric heat. Free estimates. 386-7955.

ELECTRICIAN, FREE ESTImates. Call Bernie 386-1094.

Excavating

EXCAVATING, LAND CLEARing, road building, demolition, sand and gravel equipment rentals. 24-hour service. Radio controlled.
O.K. Trucking Co. Ltd.
Bus. Off., 2840 Nanaimo, 386-3414
Dispatcher, 2720 Turner, 382-6136

ROBERTSON'S EXCAVATING Track machine with backhoe. Roads, basements, backfilling. 595-8530.

4 BROTHERS—ALL AREAS Leveling, Back Filling, Bobcat Service, Backhoe, 479-6112.

Flooring and Sanding

M & M FLOOR
COMPLETE FLOOR CENTRE
Hardwood, Carpets and Linos
532 William St., 384-0343
Nights: Al, 386-3078
Mike, 652-4308

Fencing

ISLAND CHAIN LINK
Fencing in wire or wood
Small jobs a specialty
477-0332.

EUROPEAN CRAFTSMAN, ALL types of fencing and repairs. Guaranteed work. Gordon Head, 721-3759.

FENCE BUILDING, REASONable rates. Free estimates. Guaranteed work. 388-7097, 384-0764.

ANY STYLE FENCING, BUILT or repaired, reasonable rates. 382-2732, 382-0643.

Glass and Glazing

STAINED GLASS WINDOWS Repaired and braced, custom work, 479-7086.

Gutter Cleaning and Repairs

SEAMLESS ALUMINUM EAvestroughing, cleaning and repairs, professionally installed. Also siding, roofing, carpentry, painting, etc. All work guaranteed. Call Peter McDonagh, 382-2210 anytime.

36 BUSINESS SERVICES AND DIRECTORY

Gutter Cleaning and Repairs

SPRING SPECIAL, SAVE money with our Cleaning, Waterproofing and Preservation Treatment of Gutters and Down Pipes. Very reasonable, all work guaranteed. 388-4295.

G.R. STEWART HOME IMprovements Ltd. 5" continuous gutter. Wooden gutters refurbished. 479-7086.

5" CONTINUOUS GUTTERS, special contractor rates. IRWIN INDUSTRIES, 382-5154. Free est.

Gardening

CREATIVE LANDSCAPING Now is the time to have your garden prepared for spring. Pruning, fertilizing, spraying, and general cleanups. Free estimates on maintenance and landscaping contracts. Dutch horticultural background. Call 477-7882 or 652-3241.

E. JACOBSEN'S GARDEN Maintenance. Regular Garden or lawn maintenance. Garden cleanups, power raking, rototilling, commercial or residential gardening. A Scandinavian workmanship. Personally owned and operated serving Greater Victoria. 479-6422.

FUTCHER'S GARDEN SERVICE
Garden Maintenance Specialists. Clean ups, pruning, Government certified spraying. Power raking-Aerating. Garden design-redesign. Call 385-4029.

DASILVA GARDENING AND Landscaping. Complete garden maintenance. Commercial and residential. Powerraking-Aerating-Pruning. B.C. Certified Spraying. Spring cleanup, over 20 years experience. 477-3832 anytime.

DUCTH LANDSCAPERS. Pruning of trees, trimming, planting, Government certified spraying, designing, cleanups, rock walls, etc. Free estimates. 478-1023.

RELIABLE GARDNER FOR pruning and spraying fruit trees, trimming Evergreens, shrubs and hedges, power raking, aeroating, garden cleanup, maintenance a speciality. 478-6781.

4 BROTHERS — ALL AREAS FREE ESTIMATES ANYTIME Rotovating, yard cleanups, lawn maintenance, new lawn preparations. Bobcat Service 479-6112.

SPRING CLEANUPS
Pruning, digging of beds, edging, power raking, rototilling. Call Beautiful Gardens, 595-2500.

GARDENING AND MAINTEnance, tree and rose pruning, hedge trimming, 30 years experience, free estimates, 478-1684, 478-4216.

SPRING CLEANUP
Clean up, pruning, etc. Gardening year round by contract, G. Barta, 474-2680, 474-2049.

HARVEY'S LANDSCAPING, experienced Chinese gardener, pruning, Government certified spraying. 479-7078, 384-8621

CERTIFIED AND REferenced gardener seeks all types of maintainance and landscape work. Call 595-3809.

GARDENING
General gardening, rototilling, lawn maintenance and cleanups. 642-4112 anytime.

FOR GENERAL GARDENING and lawn maintenance, please phone 479-8961 evenings, (city preferred).

PRUNING, ALL PHASES, RUBbish removal. 479-4067 after 6.

Hauling

4 BROTHERS 479-6112
Cleanups, Bobcats, sand, gravel, bark mulch, hog fuel, etc.

QUICK SERVICE, HAULING, junk, cleanup, etc. Call Fong, 479-7078, 384-8621.

Handymen

HOME AND OFFICE REPAIRS and additions, carpentry, painting, drywall and floor sanding. 477-0209.

HOME REPAIRS, PLUMBING, carpentry, etc. Labour, $6 per hour. 383-9458, 5-10pm weekdays, 8-12am Saturday.

Home Improvements

SOMERSBY
Manufacturers of custom millwork wood windows, frames and doors. Finished lumber and mouldings, sanding and resawing. Now open Saturdays 9-12.
Cr. Hillside and Bridge 388-6645

SLUGGETT & BROWN JOINERY
Wood Windows, Doors, Frames
526 DISCOVERY ST. 382-3011

REMODELLING AND Repairs. Kitchens, basement rooms, stairways, mobile homes. Phone 477-7382.

D.P.MCLEAN & SONS
Additions. Decks. Carports. Free design and estimate. Please call 479-6468.

BATHROOM REMODELLING and all renovations, 20 years experience. Call John 385-2062, 479-0695

Janitor Service

KAY & JAY
Condominium Janitorial Services Ltd
New concept in condominium janitorial care and maintenance, workmanship guaranteed. We also offer a carpet care program. 383-5040 or 388-5464, pager 644.

Landscaping

CREATIVE LANDSCAPING Have your garden designed or redesigned, 30 years experience, Dutch horticultural background. All phases. Foundation plantings. Free forms, stonework, retaining walls, fish and lily ponds, free estimates. Call 477-7882 or 652-3241.

QUALITY LANDSCAPING
30 years experience, all phases, low prices, free estimates, 478-1684, 478-4216.

Barker Landscaping
Lawn specialists, natural stone work, slate, general layout and design. Ideas, sketchings, complete garden maintenance. Free estimates. 595-8323.

NEW LAWN SPECIALIST All phases of landscaping with 14 years of experience. Tractor work. Call Beautiful Gardens, 595-2500.

4 BROTHERS — ALL AREAS FREE ESTIMATES ANYTIME New lawn preparations, rotofilling. Bobcat Service 479-6112.

BOOK NOW FOR YOUR NEW lawn in Spring. Valley View Landscaping, 478-6781.

SCOTIA LANDSCAPING. Stone retaining walls. 385-4874.

Moving

FRANK'S DELIVERY
Local moves, pickup and delivery service. Small truck two Men $16 per hour, large truck two Men $20. 382-5275. Office hours 8-5 6 days per week.

MOVES AND DELIVERIES. Experienced, efficient, insured. Eugene's, 383-3528.

DEHOOG PIANO MOVERS, "For More Than 40 Years". Professional Service. 383-3235

STORAGE LOCKERS, $10 PER month and up, phone 388-5714.

36 BUSINESS SERVICES AND DIRECTORY

Moving

MOVING?
J&L
MOVING AND STORAGE LTD.
Full storage facilities, boxes supplied at cost, residential or commercial. Hourly rates or firm price. Piano moving a specialty. Big or small we guarantee all 388-9323 8am-5pm 6 days a week.

MAKE YOUR MOVE WITH BARRY KIRBY
Reasonable rates, fully insured. Better business bureau inquires welcomed. Boxes, wardrobes, and full storage. Firm estimates with no obligation.
479-6011

ECONO MOVING
Large proper equipment with pads. 2 courteous men, $20 per. If you use Econo once, you will again. We need the work and try harder. 388-9155.

DRUM CARTAGE
The moving specialists. Pianos, antiques, heavyweights. Storage facilities, packing and crating. Reasonable rates, free estimates. Call 383-9861 and save $$$.

LIGHT DELIVERY SERVICE $8 a call. 592-7068.

Masonry

ARMANDO'S MASONRY
Chimnies, brick and rock facing, retaining walls. For big or small jobs, call 595-7327.

25 YEARS' EXPERIENCE, ALL types brickwork, phone Doug anytime, 479-5975.

FIREPLACE FACINGS, ANY type of stonework, top quality, reasonable. John 477-1727.

ALL TYPES OF MASONARY work. Reasonable rates. Call Frank after 5 pm, 388-6895.

BRICK AND BLOCK, BIG OR small, fireplaces, facings, vaneers, repairs. 598-1618.

BRICK AND BLOCK WORK, reasonable prices. 592-1905 after 5.

Miscellaneous Service

SAWYER SHARPE

39 PERSONALS

DIVORCED YOUNG MAN, 37, wishes to meet a young attractive lady for companionship, one who enjoys good music, fine food, camping and travelling. I have an excellent job with a secure income, and no ties. I am 160 lbs. 5'7", brown hair, wear glasses, and considered attractive. Sincere people only reply. Recent snap and phone or address appreciated. All replies answered and held in strict confidence. Victoria Press Box 269.

MARRIED GENTLEMAN, fifty, alone from nine to five, is looking for lonely lady, twenty to fifty, marrital status unimportant, who would enjoy companionship and leisurely luncheons, sunbreak in near future planned. To assure discretion suggest phone booth number with specific day, time for me to contact, allow one week, mail deliver. Victoria Press Box 290.

ARE THEY ANY YOUNG girls, 22-30, in Victoria who are single, intelligent, independent, enjoy entertainment, sports and the outdoor life? If so then a young man, 31, tall, slim, good looking and newly settled in Victoria after 10 years travel abroad, would like to meet them. Reply to Victoria Press Box 292.

ARE YOU A WOMAN THAT enjoys being treated like a Lady? This Gentleman of 29, 5'8 and average build would like to oblige. Interests are boating, music, dining, Children and Companionship of an attractive Lady 25-35. Reply Victoria Press Box 295.

WOULD JOHN WILLIAM BICKNELL or anyone knowing his whereabouts please contact Liz Richardson at 872-7711 Ministry of Human Resources, Mount Pleasant, 763 East Broadway, Vancouver, B.C., on an urgent family matter.

RAPE/ASSAULT CENTRE needs more volunteers for office work, speaking engagements and personal contact with rape victims. A new volunteer training course begins soon. Contact the Centre at 383-5545 before Feb. 26th for more information.

GENTLEMAN, TALL, SLIM, presentable, in forties, divorced. Enjoys music, boating, dancing, etc. Would sincerely wish to meet a slim, compatible attractive woman, 28-40, to share social activities. Reply Victoria Press Box 293.

WIDOW WITH CHILDREN, MID 30's, mid-island, seeking companionship, gent late 30's-43, likes family life, animals, outdoors, with some means, security, sense of humour, snap apprec. Victoria Press Box 245.

INTELLIGENT LADY, EARLY fifties, new to Victoria, wishes to meet business or professional man. Varied interest, non-smoker, social drinker, between 50-62 years. Victoria Press Box 257.

SINGLES SCENE CLUB maybe for you. Social, non-profit group open to all unattached people, 21 and up. Activities include dances, ski trips, badminton, etc. Call 384-4984 or 479-6050. See our ad in today's Coming Events.

INTELLIGENT EUROPEAN lady, interested in outdoors, music, sociable, also excellent cook and housekeeper, seeks a gentleman in 40s for sharing the joys of life. Victoria Press, Box 285.

LONELY, EASY GOING WIDower, semi-retired, lovely, quiet, island living. Seeks good humored widow, 60's, interest in gardening, camping and the outdoors. Object matrimony. Please write Victoria Press Box 286.

RESTLESS GENTLEMAN, FIFties, clean and healthy, wishes to enjoy discreet day time visits with sexy lady. Age or race unimportant. Phone number please. Victoria Press, Box 248.

AFFECTIONATE OUTGOING lady wishes to meet sincere gentlemen, age 35-50 for outings and mainly companionship. Snapshot appreciated. Victoria Press Box 253.

SINCERE OUTGOING LADY wishes to meet sincere gentleman, age 39-50 for outings and mainly companionship. Snapshot appreciated. Victoria Press Box 271.

PRIMAL THERAPY
Young couple would like to meet persons having sincere interest in Primal Therapy. Phone Ray, 381-5344.

SINGLE MAN, EARLY 40'S, would like to meet woman for sincere companionship who likes music, dancing, and outdoors. Victoria Press Box 264.

DISCREET ATTRACTIVE COUple would like to meet attractive female for mutual enjoyment and friendship, Victoria Press Box 280.

40 BUSINESS PERSONALS

CANADIAN PSYCHIC
Psychic Readings by Denis Wilson in Tarot, Psychometry, Aura field. Mr. Wilson has made predictions on TV, radio and newspapers in Eastern Canada and South Eastern States rated by Newspaper Brampton Guardian at 83% accuracy. (1978). Phone for appointment, 388-5513 extension 442.

CANA TRIM
THE GREAT CANADIAN WEIGHT PLAN. HAVE WEIGHT PROBLEM? BE SLIM AND LOOSE 3-4 LBS PER WEEK. INFORMATION PHONE 386-0472. WE DELIVER.

URGENT, RIDE NEED FROM Mechosin/Lagoon Rd to arrive around 8 am at Cook/Quadra. Return ride around 4:45. Pay $10 for 5 days, starting February 26. 474-2785.

HEATED POOL

Semi private with sauna, limited availability. Queen Victoria Inn. 386-2812

CANDID WEDDING PHOTOGRAPHY
With an eye for every budget. R.K. photography. 384-3266.

DIVORCE PAPERS, DOCUments, term papers, manuscripts, etc. Expertly typed. 386-9617

MODELS REQUIRED FOR cutting and styling, long or short hair, Image Hair Studio, 388-4314.

TROUBLED BY SOMEONE'S drinking. The Al-Anon Family Groups can help you. 382-0744 or P.O. Box 654, Victoria, V8W 2P3.

LEARN HOW TO SEEK AND receive wisdom beyond the known knowledge of humanity. Apply Victoria Press Box 222.

ROAN SOUND PRODUCTION. Tape Duplication, Recording Services, Weddings, meetings, etc. 384-6110.

VACATIONING? THE ZOO Gang, bonded and insured visits daily to care for pets, plants and home. 385-1298.

WHY TAKE A CAB, AND PAY the tab. You snooze, We'll pickup your booze. Bob's Victoria 382-3775, Sidney 656-1652.

HYPNOSIS THERAPY
For weight, tension, smoking
Phone 382-4092, a.m.

CONVERSATIONS UNLIMITED Confidential appointment. 479-0097.

DIVORCE EVIDENCE OBTAINED
Confidential 383-3322
Mr. Goodings

LONELY? WRITE EMILY Quest Friendship Bureau, P.O. Box 5220.

MRS. PAYN-JONES, TRANCE medium, questions answered. 386-3603

EXPERT TYPING AND OTHER secretarial services, Oak Bay Fairfield. 595-1821

TYPEWRITERS, CLEANED and serviced in your home. $13.95. Evenings 595-7907.

PRIVATE INVESTIGATIONS done by professional investigators. 385-2122.

INSTALLATIONS OF TAPEdecks in autos or trucks, 385-5143.

40 BUSINESS PERSONALS

TYPING/FORMULATING LETters, reports, etc, stats typing my specialty. 479-0746 or 384-8694.

CARD READING IN DEPTH
Fifth Year 652-1765

42 EDUCATION

BECOME A FLORIST
Courses for the beginner and advanced courses. J.J. Neville School of Floral Design, 8300 Granville Ave., Richmond, B.C. 112-273-1781

MATURE EARNEST UNIVERsity student will give private assistance in all aspects of Math to any children up to Grade 12 level. 595-4781.

TUTORING— PROFESSIONAL help by experienced teacher. French, math, new and old methods. 598-2331.

43 DANCING

GYMNASTICS
Falcon Artistic Gymnastic School providing positive gymnastic experience in all our classes from age 4 years and older. Call 477-5981 or 383-2354, after 4

60 FUEL

MIXED ALDER AND MAPLE fireplace wood. Approximate length 22". ½ cord delivered $30. Phone evenings only 652-1210.

SUPPORT MINOR LACROSSE, fir wood, split and delivered, heaped ¾ ton truck, $40. 658-8384, 652-3448.

PRESTO LOGS, 240 DELIVERed, $4; Eugene, 383-3528.

FIRE WOOD, ALDER, FIR, cut-split $40 truck load. 642-3958.

ALDER FIREWOOD, CUT AND split, $30 per ½ ton truck load, 642-4860.

SPECIAL, 2 CORDS: $80, 1: $45. Split and delivered. 385-0682, 478-8967.

WANTED; 1 CORD, ALDER, seasoned, 1 year plus, will pay $70. 656-2355.

QUALITY ALDER, $50 CORD, split and delivered. 478-4327.

ALDERWOOD, $45 PER CORD, split and delivered. 642-5834.

63 TIMBER

WANTED—TIMBER

Standing or felled
Select logging, bulldozing
Elk Lake Timber
658-5046

PRICES ARE HIGH
We will pay to 75% of market value for standing or felled timber, selectively logged. Also contract Load and haul.
Beaver Lake Timber
383-3065

TIMBER WANTED
STANDING OR FELLED
TOP PRICES PAID
CUSTOM FALLING
385-7013

ATTENTION LOGGERS, Alder/Maple sawlogs wanted FOB and BC saltwater dump. Call Jacobson Phillips collect. 684-6236.

CONTRACT FALLING AND YARDING
385-7013

TIMBER WANTED, CUSTOM yarding, falling, hourly or contract, 112-743-4560 evenings.

WANTED: STANDING TIMBER or logging contract. Phone 478-2140 or 749-3868 after 5pm

WANTED CEDAR BLOCKS 18" for barn shakes. 478-3322 or 946-4333.

65 BUILDING SUPPLIES

HOME LUMBER & Building Supplies
470 Ardersier Rd.
385-8711

Duroid Shingles
210 wt. No. 1 Asphalt self seal. All colours in stock, per bu. $7.50

INSULATION
FIBERGLASS
PRICE PER 1,000 sq.ft.
R12—4" $140
R20—6" $240
R28—8" $310

GYPROC SPECIAL
Price per 1,000 Sq. Ft.
½" GYPROC $110
⅝" FIRESTOP $145

PLYWOOD D UNSANDED
4x8—5/16" 5.85
4x8—⅝" 9.95
4x8—¾" 12.50

SANDED FACTORY
4x8—¼" 7.50
4x8—⅜" 9.95
4x8—¾" 16.50

FRAMING LUMBER
STD. & BTR. FIR
2x4—92⅛ Pet stud $299
2x6—92⅛ Pet stud $285
2x6—8'-14' $295

STD & BTR. HEM.
2x4—92⅛ Pet stud $265
2x6—92⅛ Pet stud $235
2x10—8'-24' $325

KD CHANNEL SIDING
1x6 AND 1x8
KILN DRY SPRUCE
SELECT TIGHT KNOT
RANCH PANEL SIDING
1x6 $425
1x8 $475
Pre stain charge $110

Deliveries made anywhere on Vancouver Island and Gulf Islands. Before you buy compare our prices. For quality, service and guaranteed savings, phone:

386-3374

385-8711

RUSTIC LOG BUILDING, 24 X 36, partially complete, pre fabricated for easy disassembly and move. 40 uncut logs and hand hewn timbers included to complete to your taste. $4000. Package includes architects plans. 478-9725 evenings.

65 BUILDING SUPPLIES

JUBILEE BUILDING SUPPLIES Ltd.
Jenn-Air
Try Our Contractor Prices
Dashwood
Wood Windows
Drywall—Roofing
Insulation
Merit and Diamond
Kitchen Cabinets
Other Materials Available
(Opposite Town & Country
Next to MacDonalds Bakery)
574 Culdethel Rd. 388-5412

Butler Brothers Supplies
2046 Keating X-Road
652-1121

YARD SPECIALS
1x4—8' KD Spruce 48¢ ea.
2x4—Econo studs 60¢ ea.
2x6—6' M/R Hemlock 81¢ ea.
2x6—M/R Hemlock $1.50 ea.
2x2—8' M/R Hemlock 72¢ ea.
2x2—S45 Cedar 14¢ per lineal ft.
Whether you are a contractor or doing it yourself, check our low prices on quality roofing products, masonry and stucco supplies.

NORSECRAFT HARDWOOD Industries Ltd.
383-4233

NOW IN STOCK
TEAK
Asia
ALSO: Open Saturday All Day
541 David St. 383-4233

SAANICH LUMBER YARDS
12'x20' Garage $395.00
Roofing extra
8'x10' Greenhouse $ 220.00
6'x7'6" Garden shed $ 14.00
Work Bench materials $ 57.00
Pram Dinghy kit $ 11.50
5'x6' Compost box
SABOT KIT 7'11"
3041 Douglas St. 385-2486

CEDAR, 1X6 KILN DRIED V joint, $900 per 1,000. 479-1370.

70 MUSICAL INSTRUMENTS

AUUTHORIZED DEALER JBL

Professional Series
Raw Components
Elect. Xovers
Studio Monitors
Independant Buyers
Discount Service Ltd
939C Esquimalt Rd
385-5555

YAMAKI CUSTOM ACCOUSTIC guitar, over $450 new-$250 with case. 384-1889.

SELMER SERIES 9 B FLAT clarinet, $375; Leblanc Vito E flat clarinet, $175; set $500. Call388-4129 after 10 am.

FENDER PRECISION BASS with case, $400. GBX bass amp, 2 15" speakers, $350. Both excellent condition. 477-4408.

ATILLA GUITARS

From the People at ODYSSEY
featuring:
—Grover and Schaller heads
—Badass bridges
—Di Marzio pickups
—5 year warranty
—Solid Maple Body
—4 models to choose from
—List $469 with case
our price $375

McMusic

15 minutes from town
2244 Sooke Road 478-4622
Mon.-Fri. 10-7 Sat. 9-6

HAMMOND ORGAN, SOLID oak, excellent condition, $750 or best offer, 383-1003 call mornings or evenings.

12 STRING GUITAR, BEAUTIful tone, excellent condition. 386-7018.

75 YEAR OLD SHREIBER piano, excellent condition. 598-3418.

GALANTI ORGAN, STILL under warranty, $1000. Open to offers. 479-2020.

STUDENT WONDERTONE trumpet. Made by Hutti. 384-6844 anytime after 5.

IBANEZ WHITE LES PAUL copy, excellent condition, $250. 383-5760.

PEAVEY PACER 50 WATT AMplifier, excellent condition, $250. 383-5760.

AMPEG SVT HEAD, 2 JBL K140's in boxes and a band trailer. 642-3779 after 5:30pm

BALDWIN "FUN MACHINE". Current model, as new. $1200. 595-1254 or days 382-9542.

WURLITZER 330, SPRITE FUNmaker, like new, sell ½ price $650. 386-0249.

STUDENT HAS GOOD HOME available for piano of affordable price. 384-0912.

LOWREY CITATION THEATRE Spinet, as new, $3800 or nearest offer, 479-8548.

BEAUTIFUL SILVER PLATED Bundy flute, in excellent condition, $200. 592-7903.

GARNET, 85 WATT AMPLIfier, excellent condition, reverb, tremelo $550. 479-5663.

DOUBLE KEYBOARD PHILIPS organ, 4 octaves on each. As new, 478-5974.

1970 GIBSON HUMMINGBIRD with case, $695. Phone 386-1810 after 10 am.

UPRIGHT GRAND PIANO FOR sale. Price $700. 382-1867.

ACOUSTIC 370 BASS AMP. $550, offers. 384-8848.

ECHO GUITAR AND CASE, $75. 478-4246

OLD ENGLISH PIANO, $400, 383-2730.

5-PIECE DRUM SET WITH symbols, $750. 478-0447.

SMALL UPRIGHT PIANO. Call Michael 598-7013.

100 WATT COURIER BASS AMP, $200. Phone 656-5697 after 6 pm.

B FLAT CLARINET FOR SALE, excellent condition, $95. 382-7907.

1 IBANEZ GUITAR, DELUXE, $300, 478-9937.

YAMAHA GUITAR WITH CASE, immaculate, $150. 384-7348.

FLUTE- ARMSTRONG MODEL 104, as new, $200, 598-8797.

OLD WASHBURN, GOOD CONdition 386-0555

WANTED; LEFT HAND LES Paul, custom or deluxe, 595-4097.

BACH MERCEDES TRUMPET, a real buy, $150. 598-3573.

70 MUSICAL INSTRUMENTS

HELP!

WE NEED SPACE
USED
THOMAS $795
EKO $895
WURLITZER $1095
GALANTI, 1 keyboard $1099
KIMBALL 600 $1795
HAMMOND T595 $3395
GULBRANSEN 1811 KW $3495
No reasonable offer refused

CASCADE PIANO & ORGAN in Hillside Mall
595-4124

FEBRUARY SPECIALS
BLESSING B125 Trumpet Scholastic Model $189
KING 1407 "2B" Trombone Carry-All Case $435
LEBLANC 1176CA Clarinet Pro-Choice Wood $565
EVETTE 4300 Flute Quality Student Model $195
ANGELICA AK1C Guitar Nylon String Classical $45
DIA Electric Guitar Les Paul Copy $210

Pamus
386-8475
MUSICAL INSTRUMENTS
1108 Blanshard (at Fort) 386-8475

EATON'S
Specialists in
HAMMOND ORGANS
For Over 20 Years
Four Teachers Available
Use Your Eaton's Account
Main Floor Eaton's
Home Furnishings Building

WE ARE

Vancouver Island's most complete music store. Come in and see us.

NELSON'S MUSIC
1315 Government 385-9728

COMING SOON
SETH RYE
at the
LOWREY ORGAN
Friday, March 9
Presented By
Woodward's

FENDER RHODES
Suitcase model electric piano, excellent condition. Replacement cost $2275, now only $1675
Gleeson Music City
HOME OF HAMMOND ORGAN and HEINTZMAN PIANOS
714 Fort 388-9632

VOX VOX VOX ORGANS
FROM $1177
PORTER MUSIC
725 CALEDONIA
382-9542

Scott PIANO & ORGAN
PLAYER PIANO
Completely rebuilt and guaranteed $2895
BLANSHARD AT JOHNSON
386-2434

Baldwin
Music Gallery
STANDARD FURNITURE
ON YATES STREET
388-4034

Star Performer
That's what you'll be on your new Star series organ by Conn. Be a star for as little as $1669.
SOUND OF MUSIC SALES LTD.
1517 Quadra 383-0239

DIMARZIO
Over $5,000 worth, all models, including the new DUAL SOUND JAZZ BASS pickups, brass hardware, bass strings, and straplocks. Till Feb. 17 only, 25% OFF all DIMARZIO stock.
SOFT SOUNDS MUSIC
2031 Oak Bay Ave. 598-1524

EATON'S
CASH FOR USED PIANOS
PHONE 382-7141
LOCAL 230

YAMAHA ORGAN B121R, NATural sound speaker; tremolo; built in rhythm; variable tone levers; vibrato etc. Provincial design, walnut, little used, like new. Selling $1,290 cash, firm about half todays inflated prices. P.O. Box 514 Victoria.

ORGAN WANTED
Double keyboard with rhythm. 383-0858.

MARSHALL 50 WATT AMP, $500. Roland Synthesizer, $800. Wurlitzer Electric piano, $1000. Terry 388-4503.

HAMMOND ORGAN, SOLID oak, excellent condition, asking $750 or best offer. Mornings or evenings, 383-1003.

STORAGE SPACE AVAILABLE in retirement home for a piano for exchange of excellent care and use of it. 595-3534.

FOR RENT P.A. 3 WAY JVL professional sound system, 1000 watts, excellent sound, $400 per month. Phone Nanaimo 754-6939.

FOR SALE, GIBSON HUMmingbird guitar, 15 years old, excellent condition, $695. Phone 595-7388.

70 MUSICAL INSTRUMENTS

PROFESSIONAL
Giulietti accordian, 120 bass, completely electrified for external amp. With controls. Cost new, $1500. Asking $550. 721-5216 or leave message, 382-7238.

ROLAND EP10 ELECTRIC piano, regular $900. This month only $695
HALL-FAIRFIELD MUSIC
728 Fort St. 385-3307

COTTAGE STYLE APARTment size piano, inlaid Mahogany cabinet. $395. Pete's Place, 10 min. from Victoria, 786 Goldstream, 478-6000.

120 BASS CAMILLO ACCORdian, as new, $400; 4 octave acetone portable organ, $250; 2 octave Kee bass unit, $100; 12" speaker, $20. 656-3051.

CONN ORGAN
Rhapsody model. As new. $3995 phone 598-1470.

ONE VAN HALL ALTO SAX, and one king trumpet, good condition, $200 each or best offer. 384-1752.

71 MUSIC TEACHERS

ORGAN LESSONS AND SERVICE
BERNIE PORTER
725 CALEDONIA
382-9542

CASTLE MUSIC
In the Cedar Hill Mall offering lessons and sales in PIANO, SYNTHESIZER, GUITAR, DRUMS and more. $5 per lesson.
477-7625

77 MOTORCYCLES

YAMAHA BARGAINS
BRAND NEW
77 MODEL
YAMAHA RD400
79 Price $1,999
Pick up a new 77 model now for only
$1,399

78 SPECIALS

TRAIL	
YZ80	$ 699
DT125	$1,049
DT175	$1,149
DT250	$1,399
IT175	$1,349
IT250	$1,599
TY175	$1,159
TY250	$1,389
ROAD	
YB100	$ 699
RD400	$1,599
SR500	$1,899
XS650	$2,299
XS650 Special	$2,699
XS750 Special	#3,199
XS1100	#3,899

MULLINS MARINE
925 Yates St. D00365A
382-1928 382-4515

USED BIKE CLEARANCE
WE NEED ROOM!
Over 50 used Bikes from 50cc to 1000cc. All makes and models. Sale prices on most units now. Some reduced up to $500.
SEE US NOW
SALE ENDS MAR. 1st.

MULLINS MARINE
925 Yates St. D00365A
382-1928 382-4515

SUZUKI
RM 125
RM 80
Now In Stock
FREDERICK MOTORS LTD.
616 Queens 383-0823
DL-00843A

SEE US LAST.
Before you buy!!
Very few '78's left at Outstanding Savings.
VICTORIA HONDA
386-8364 2851 DOUGLAS
DL01953A

POWERTOWN M.C.
Service to all Makes. Hi-Performance parts. 384-1249. D199169A. 614 Grenville.

1978 HONDA, GL-1000, WINDjammer SS fairing and lowers, touring rack and case, crashbars, only 600 km. Car trades welcome. 592-0613.

MOTO GUZZI 850, 1972 MODEL, white with black fairing, two helmets, 4500 miles. On display at Ken Prasing Equipment, 934 Goldstream.

1975 YAMAHA 400 ENDURO, trail only, many new parts, good mechanical condition. $400 firm. 386-1209, 478-2256, after 5 pm.

WANTED
1969-74 Moto Guzzi Ambassador or Eldorado. 537-2839 collect Saltspring.

SUPERSPORT, 750CC, F2, Honda 1977. Black, super clean, 1600 miles, $2600. 384-2777 after 5 pm.

TIRED OF SANDING AND scraping? Let me sand blast it for you. Mobile, general and precision work. 385-6586.

MUST SELL, 1974 KAWASAKI 750 triple, excellent condition, offers. Will consider partial trade for auto. 652-1896.

LEATHER JACKETS
A good selection in stock at great prices
BROOKLANDS MOTORCYCLES
937 Fort 383-5926
DL 1271

1974 KAWASAKI TRAIL BIKE, good condition, $500 or best offer, 749-6010.

77 MOTORCYCLES

LOOK AT THESE DEALS ON NEW
78 HONDAS
Till Feb. 28th only or while stock lasts.

3 CT90	$789
1 XL175	$1,189
3 XL350	$1,599
1 CB125	$889
3 CB400 T1	$1,399
2 CB400 A	$1,799
4 CB550 K	$2,299
3 CB750 K	$2,699
1 CB750 F	$2,899

PLUS
78 HONDA CB125's (Ex-Safety Council). Full new bike warranty your choice.
$769

MULLINS MARINE
925 Yates St. D-00365A
382-1928 382-4515

MOPEDS — NEW
All new Moped prices include a pre-delivery inspection, a 300 mi. service, a 6 mos. defective parts guarantee with no mileage limit.

AMF-Roadmaster	$269
Velo-Solex 3800	$290
Velo-Solex 4600 US.	$395
Solo-Mars Top Rider	$395
Mobylette 405	$439
Solo-Mars M13D	$439
Solo-Mars M13	$469
Honda P C 50A	$469
Vespa Bravo	$499
Mobylette H40 VL	$519
Mobylette H50 VL	$599
B R Mini bike (except motor)	$139

We repair and service all Mopeds and mini bike makes.

ISLAND MOTORS
602 ESQUIMALT RD.
385-3515 DL1920A

'76 YAMAHA 650, EXTRAS, $1,700. '68 Honda 350, $500. 479-7545 after 7 pm.

MUST SELL 1977 SUZUKI GS 400, excellent condition, 8,000 miles, $1250, or best offer, 385-9153.

978 DS 185 SUZUKI, LIKE NEW, offers, 478-2279 ask for Perry 5-7 nights.

REBUILT 250 YAMAHA YZ Monoshock, $700 or best offer, 383-4842

'77 SUZUKI ENDURO 185, GOOD running condition. $650 or best offer. 658-5975.

67 YAMAHA 305 PLUS PARTS, recently rebuilt, $350 or best offer. 658-5942.

76 400 YAMAHA ENDURO, good condition, $975, OBO, 598-1040.

1977 HONDA XL125, 3,500 miles, excellent condition, asking $650. 652-4758.

1977 HONDA XL250, ROAD AND Trail, 3,000 miles. Like new $950. 112-245-7901 Ladysmith.

77 YAMAHA GT80, 500 MILES only, trade for small car equal value. 478-4830.

77 HONDA 360T, IMMACULATE, low mileage, $1050 or best offer. 479-0696.

1973 125 HODAKA, STREET OR trail, 600 miles, like new, $450 or best offer. 478-7603.

MUST SELL 1973 KAWASAKI 750 Triple, good condition, $900 or offers. 656-1207.

73 H2 750 KAWASAKI, MANY extras, must sell, best offer. 592-3903.

JAWA TS-350 AND SIDE CAR. Will sell as unit for $1075 or seperately. 384-8691.

HONDA 50 CC MOPED, EXCELlent condition. Offers. 386-7018.

1976 YAMAHA TY-175, EXCELlent shape. 386-7828.

1977 YAMAHA 500, 3500 KM. 383-7644, after 5.

77 175TY, LIKE NEW, MUST sell, offers. 477-6255.

HOME-MADE MOTORIZED bike, goes great. 477-3136.

76 SUZUKI RM100, MINT CONdition, extras, $700. 479-3245.

WANTED: STOCK SEAT FOR Honda 750K3. 386-6890.

1974 YAMAHA RD-350, $1000 OR best offer. Phone 388-5383.

73 YAMAHA 250MX, EXCELlent condition, $400. 477-6769.

75 YAMAHA 175 ENDURA, real good shape, $600. 478-9486.

1976 YAMAHA 250 TY. $750 477-5594 between 5-7pm

ONE 25 HODACA DIRT BIKE, excellent condition, 478-0487.

'77 HONDA ODESSY, $1100. 474-2689.

78 BICYCLES

NEW AND USED BICYCLES
Professional bicycle repairs. Very reasonable rates.
RENO BIKES
2519 Gov't St. 384-5514

FOLDING 500, 20" WHEEL, EXcellent condition, $75 firm. Phone 477-2984

TWO SUPERIOR QUALITY 10-speeds, 19", 23", must sell, moving. 388-7829.

LADIES NEW MONASHEE 10-speed, boys near new 10-speed Monashee, best offer. 479-1319.

WANTED-LADY'S 3 OR 5 speed in good condition. 656-6439.

LADYS 3 SPEED RALEIGH BIcycle. New condition, $95. No Cheques. After 5, 595-1562.

RALEIGH GRAND PRIX 10-speed, 25", as new; $125. 388-7797.

WANTED: MOULTON 4 SPEED bicycle. Phone 386-1809.

LADIES BICYCLE, GOOD CONdition, $15. 383-1677.

SEKINE 10 SPEED, EXCELlent condition, $110. 382-7515.

PEUGEOT 10-SPEED, $110, good condition. 477-3136.

80 BOATS and MARINE

BOATSHOW
AT
MAYFAIR MALL
FEB. 12-17
Featuring New
CAMPIONS
DOUBLE EAGLES
JOHNSON OUTBOARDS
ROADRUNNER TRAILERS
at Special Prices from
bob whyte marine ltd.
SALES AND SERVICE
Corner Harbour and Resthaven
656-7286 SIDNEY
OPEN EVERY DAY
8:30 A.M. 'TIL 5:30 P.M.

20 GALLONS OF FIBERGLASS resin, $80. 386-1886.

16' GLASSCO, FIBERGLASS freighter canoe, $200. 479-4998.

80 BOATS and MARINE

VAN ISLE MARINA

POWER

CHRIS CRAFT "CONNIE" an immaculate vessel with new Twin G.M. 350 power. Boathouse available $22,900

35' Diesel Cruiser. A Tri-cabin arrangement with Cummings Diesel Power. Construction Is Cedar on Oak. Boathouse available $46,000

36' CHRIS CRAFT (1970) Tricabin with Twin power. An exceptionally clean yacht that is ready now for Spring and Summer cruising. B/H available $62,500

SAIL

24' SWIFTSURE F/G Sloop. Absolutely loaded with extras e.g. wheel steering, 1/8 engine, UHF, Spinnaker etc. $13,900

30' GRAMPION. Extensively modified for comfort offshore cruising. This vessel has had over $9,000.00 spent on extras and options. Good value at $36,900

35' ORIENT aft-cabin F/G ketch, 1976. Comforts include teak interior, diesel stove, shower and more. $57,000

Please contact John Allen at VAN ISLE MARINA CO. LTD.
Tsehum Harbour Box 2130
656-1138 Sidney, B.C.

KAUAI MIST
33' CHRISCRAFT CAVALIER, rebuilt twin 327s, recorder sounder, CB and AM. New upholstery. New props. Professionally serviced. $24,900

24' REINELL	$11,000
24' SKAGIT Shaft Drive	$12,500
24' BELLBOY '76	$17,500
28' EXECUTIVE	$36,900
33' SHEPHERD—Twin	$22,500
38' CHRIS-CONNIE	$89,500

LORELEI IV
30' Garden designed Sloop, full sail inventory, Albin diesel. 1¼ strip planked hull. Recent survey confirms obvious fine condition. $34,500

23' CLIPPER—Glass	$7,900
26' GRAMPTON	$14,500
26' T-BIRD—Glass	$13,500
27' CATALINA	$18,900
38' ATKINS KETCH	$65,000
41' SEA WOLF	$75,000

GEDAR GROVE MARINA
Located on the Highway just before Swartz Bay
656-2580
The Home for TOLLYCRAFT in VICTORIA

USED BOATS

12' SMOKERCRAFT $595
14' VIKING, 20 Merc, trailer $1495
16' FIBERFORM, 115 Merc, Caulkins trailer $4495
18' CANAVENTURE, 120 Mercruiser, Caulkins Trlr. $8995
18' TRI SONIC, 188 Mercruiser, tandem trailer $9995
19' SURF TAMER, 115 Evinrude, trailer $3695
21' BELLBOY, 165 Mercruiser $7995
24' REINELL, 188 Mercruiser $11,500

Mercury Marine
800 Cloverdale
385-1457

DJ YACHT BROKERS LTD.

POWER	
14' RUNABOUT	$ 950
14' KENCRAFT	$2,395
15' YACHTTENDER	$1,495
15' RUNABOUT	$ 950
17' BRANDLMAYR	$2,595
19' BRANDL. & SHED	$6,500
19' FIBERFORM	$5,895
21' FIBERFORM	$10,895
22' GLASPLY	$9,895
24' BELLBUOY	$17,795
24' BAJA	$17,895
24' REINELL	$10,895
24' BRANDLMAYR	$9,995
24' FIBERFORM	$9,495
24' HOURSTON	$15,995
25' C & L LOADED	$22,895
28' CHRIS-NEWTON	$22,895
30' CHRIS SEDAN	$15,895
38' F.G. DSL. TRL.	$65,495
40' F.G. DSL. DISPL.	$82,395
SAIL	
16' PETREL	$1,790
16' COMET	$1,495
17' DAVIDSON	$3,250
20' NEWPORT	$6,995
24' WOOD SLOOP	$14,495
25' HUGHES	$11,695
26' GRAMPION	$15,900
26' THUNDERBIRD	$12,495
26' SLOOP	$7,895
30' CLIPPER	$19,950
40' SEAWOLF	$85,495
40' WOOD GARDEN	$69,500
41' FERRO OFF-SHORE	$49,950

Joyce Omlid and Don White — Bosun's Marina 656-5558.
Randy Bovie — Oak Bay Marina 598-3366.

Ray Mason's
ISLAND MARINE
COMMERCIAL VESSEL BROKERS SERVING THE WEST COAST
479-8822
652-4481

42' TROLLER
Very comfortable for retiring gentleman
$165,000.

38' FIBREGLASS
Combination Gillnet Troller with halibut privileges. Lots of gear, full electronics.
$140,000

22 FT. SPENCER, CABIN, I/O, all extras, 479-5575.

22' 5 TON HERRING SKIP, $2,000. 598-3694.

'73 19' K&C, 165 OMC, FWC, INboard, outboard. 479-1945.

10' HYDROPLANE AND TRAILer, $575. Call after 5, 386-0107.

FOR SALE BOY'S COMPLETE wet suit, $175. 477-1333.

WANTED GLASS 73-76 TROJAN Chriscraft, 743-5487.

8' FIBERGLASS DINGHY, with center board, $135. 382-9952.

80 BOATS and MARINE

BEAUTIFUL!
New 16' fiberglass runabout, sleeper seats, mechanical steering, floatation, matching upholstery, excellent fishing or ski boat. 1973 40 hp Johnston long-shaft, manual, rebuilt $450. Good heat exchanger for V8 $100. 642-4101 evenings.

LANDING CRAFT Sea Lander
Loading craft style, work or crew boat. 4 models. 1-8 ton loads.
Sealander Marine Corp.
119 Charles St., N. Van. 929-5451

Allstate
MARINE INSURANCE
Excellent Rates.
Low deductibles.
HENDERSON REALTY 385-9741

ALWEST 370
In perfect condition. Boathouse kept. Twin 170 Volvos, low hours, 7.5 kw. gen. Command bridge. V.H.F. and MF radios. Electric winch, 10' dinghy with 4-H.P. Merc and much more. Call Vancouver: 922-1943.

SPECIAL 30 FT. DELUXE cabin cruiser, excellent for Gulf Island and B.C. coast. Red cedar on oak hull, accommodation for five, hot-cold shower, full galley, excellent ground tackle, and the best in radios, $23,000. To view, Fishermans's Wharf, Victoria, finger no. 10. 384-2568.

Tollycraft
LUXURY OFFSHORE CRUISERS
CEDAR GROVE MARINA
656-2580

RADIOS—SOUNDERS—RADAR VHF — Single Sideband — CB radio — Flasher depth sounders — Radar — Chart recording sounders — Sales — Service — installation.
Ball and Shemilt Electronics Ltd.
1 West Brunside Rd. 386-9414

"ALWEST 370"
In perfect condition. Boathouse kept. Twin 170 Volvos, low hours, 7.5 kw gen. Command bridge. V.H.F. and MF radios. Electric winch, 10' dinghy with 4 hp Merc and much more. Call Vancouver, 922-1943.

22 FT. APOLLA, PRICED TO GO at $12,900. Low hours, 200 hp Volvo-Penta, fresh water cooling, dual batteries, compass, depth finder, stove, ice box, trim tabs. To view contact Mr. O. Heikkila, 105-103 Gorge Rd. East. 388-6034.

NAUTICAL DESIGN GALLEY WARE
6 place setting -24 pieces
$28.95.
Suntime Yacht Shop, 656-2434
2403 Beacon Ave. Sidney.

42' GARDEN DESIGNED Trawler. Flying bridge, radar, recording sounder, 3 radios, furnace, constavolt, 7½ kilowat generator, V8-71 Detroit diesel, excellent condition, $129,000. Phone 723-6161 after 6 pm.

42 FOOT GARDEN DESIGN trawler. Flying bridge, radar, recording sounder, 3 radios, furnace, Constevolt 7½ kw generator, V8-71 Detroit diesel. Excellent condition. $129,000. Phone 723-6161 after 6:00 p.m.

HAFBRA GURDIES, 8 SPOOLS with hydraulic motors and valves, best offer; galvanized 60 gallon tank, brand new $150, best offer; aluminum West Coast drum, with drive and rollers, sacrifice at $800. 478-0298.

IF YOU HAVE BEEN LOOKING for an immaculate, safe, fiberglass, family boat, then I may have the boat for you. 1976, 23 ft. Bellboy sedan cruiser, with just to many options to list. If interested, please phone 478-2954.

27' LAPSTRAKE CRUISER, Garden design, custom built, 9 years. Excellent craftsmanship, very seaworthy, fully equipped, well maintained, inboard, outboard V-8 power, $10,000. 386-3808.

NEW CONSTRUCTION REPAIRS
J. NICHOLSON
3242 GLASGOW
382-6321

All purpose, safe family boat. Sailing and fishing. Double hull, cat. bottom, main sail, jib and "Seagull" outboard engine. "Tabor Yak", 10½' by 4½'. $995 477-4439

1970 GREW, 17'6", 165 HP, MERcruiser, full canvas top, Bennett trim tabs, fresh water cooling, 2,200 lb. E-Z Loader trailer, $6,200, 112-743-9422 Shawnigan Lake.

FIBERFORM SITKA 22.6 FT. 188 Merc Cruiser, stern drive, excellent condition. Also 16' Hourston 40 horsepower and 6 horsepower Evinrude, trailer, downrigger, and CB. 642-3584.

18' STARCRAFT CHIEFTON hardtop full camper, 110 Hp Mercury outboard, hydraulic trim, Caulkins trailer,

80 BOATS and MARINE

THUNDERBIRD YACHT SALES
WESTPORT MARINA
Next to Swartz Bay Ferry
2075 Tyron Road, Sidney, B.C.
656-5832

OUT 1979 MILLION $ INVENTORY FOR YOUR SELECTION

BOATSHOW SPECIALS

79-2850 BOUNTY Twin 200's $44,850
79-2850 BOUNTY Twin 70's $39,900
79-2150 CONQUEST Sunbridge $64,900
79-2550 BRISTOL Yacht $109,500
79-2896 CARVER Mariner(s) $39,950
79-40' Tri CRUISEAHOME $77,850
78-2866 CARVER SantaCruz $44,850
78-22' SANGSTER Dolphin $13,900
78-20' SANGSTER Weekendr $12,900
78-31' CRUISE-A-HOME SOLD
75-24' BELLBOY HT SOLD

EXPERIENCED BOATS

74-22' FIBERFORM C/B $11,900
76-24' REINELL C/B $17,500
76-24' REINELL Blk-Hd $13,900
74-24' REINELL C/B $10,900
76-24' WINNER C/B $11,900
76-2350 NISQUALLY C/B Sold
77-2550 SUNBRIDGE '77 $17,900
73-26' FIBERFORM C/B $22,500
76-26' CAMPION Toba 233 $22,500
76-26' CAMPION Toba OMC $21,900
76-26' TELSTAR C/B $18,900
56-26' CHRIS Craft $ 8,900
75-27' TROJAN '75 IB $23,500
64-27' CHRIS Connie $15,900
70-28' TOLLY C/B Twin $29,900
74-28' LUHRS C/B Twin $31,500
66-30' Cabin CRUISER SOLD
74-31' CRUISE-A-HOME T.W. $35,000
54-36' "C" Lic. Troller $16,900
36-32' CHRIS Classic $21,900
65-38' CHRIS Tri-cab $89,500
71-45' GULF Commander $169,000

SAIL BOATS

7'1x17' MCGREGOR & Trlr.
74-25' ALBIN Sail-rigged $ 3,450
74-24' REINELL OB 18 HP $29,900
75-26' SPENCER $11,900
75-35' STEEL livaboard $53,500
$55,500

CALL JOHN NEUFELD
Days 656-5832 Eve 656-3817

"It's The Service That Sets Us Apart"

NEW 18' HOURSTON GLASSCRAFT
—Standup camper back
—140 h.p. Johnson o.b.
—2200 Road Runner trailer
$9495

GOOD SELECTION OF USED RUNABOUTS
LOTS OF USED MOTORS
NEW BAYLINER
HOURSTON GLASSCRAFT
MIRROCRAFT
JOHNSON OUTBOARD
VOLVO—OMC
STERNDRIVES—TRAILERS
ACCESSORIES
AT
"GIBSON"
Powercraft Centre Ltd.
2520 Gov't St. (near Bay)
382-8291

DECKHAND LOOKING FOR work for herring, salmon season. 385-0778.

FOR SALE—43' STAYS'L Schooner (South-Wind), launched 1970. 598-4675.

16'6 FIBERGLASS GLASPAR, deep-V, no motor, no trailer, $500 or offers. 478-4154.

1967 9½ JOHNSON WITH TANK and hose, needs little work. $95. 592-7252.

1976, 9.8 HP MERC., EXCELlent condition, $500. 478-8992 after 5 pm.

WANTED: 4 TON A LICENCE. Will trade 5 ton A licence. 598-2427.

CONTROLS AND STEERING for 40 hp Mercury outboard wanted for cash. 598-5310.

"C" LICENCE REQUIRED FOR cash with or without fishing boat. 598-5310.

SHARP KERESONE BOAT heater HSR-70F, used twice. Best offer. 598-1219.

15 HP JOHNSON ELECTRIC, long shaft, electronic ignition. Excellent condition, 592-0700.

21-22' TANDEM BOAT TRAILer, GVW 5850 pounds with surge brakes, $2000 or offers. 478-4086.

1976-7.5 HP MERC. EXCELlent condition, low hours, $475. 382-7515.

FOR SALE AT MAPLE BAY, 42' boathouse with own meter, $2250. 748-8246 after 6.

20' CRUISER FOR SALE, motor and tandem trailer, like new condition. 382-1049.

EASY BOAT LOADER FOR camper. Call at 190 Helmcken Road.

12' HOURSTON GLASCRAFT S HP Johnson, 600 lb. Roadrunner trailer. 592-3175.

80 BOATS and MARINE

40' WEST COAST troller, "A" license, Auriga, seen daily Fisherman's Wharf Victoria, float 8.

FOR SALE BY OWNER, F/V "Pacific Wind", fully equipped 41' freezer/troller, built 1977, 10 ton "A" lic. 478-1902.

24'X8' CUSTOM CRAFT, FIBERlass hull with 165 HP Mercruiser inboard/outboard. Must sell, $4500. 112-743-4202.

MARINE MULTIPLE LISTINGS Service. Let us find a boat for you. We will also sell your present boat. 656-3598.

1964 65 HORSEPOWER MERcury electric start with controls, tank and tach. Good condition, $550. 652-5842.

FOR SALE, 185 HP OWENS Flag Ship inboard marine engine and transmission. Cash and trade. 652-2747.

TWO 1977 20 HP MERCS, LONG shaft, with tanks and remote controls, low low hours, as new, 386-6653.

1977, 20 HP EVINRUDE LONGshaft, with short-shaft conversion, no salt, excellent condition, $600. 478-8992 after 5 pm.

VIKING 33 RACING SAILBOAT, diesel, Barient winches, spinnaker gear, $39,000. 112-521-4189. Vancouver.

13'6" GLASS OVER PLYWOOD, with trailer and windshield. 18 hp Evinrude with controls, $700, 642-3503.

17' GLASPLY CABIN RUNabout, 2 motors, excellent condition, offers, 382-1081 between 10-1 pm and after 9:30 pm.

16' 1976 DOUBLE EAGLE, FULL canvas, complete with 1976 Evinrude 70 HP, Roadrunner trailer, like new, $4,995. 743-5073.

GOOD CONDITION, 15½' Cobra boat, tilt trailer, 130 Chrysler motor. Will sell separately. Reasonable. 743-4575.

20' FIBERPLY-TWIN 50 HP Mercs, head, sink, stove, fridge, and other accessories. $3200 or best offer. 477-6855.

HAVE 12-TON HERRING SKIFF with gear and 45 ft. troller, would like to lease herring licence for 1979 season. 477-4453.

McQUADES MARINE SUPPLY Since 1858 we've been mucking about with boating gear. 1252 Wharf St. 388-4343

SAILTREND
1152 Newport 592-2711

FOR SALE: "A" LICENCE tonnage, also "C" licence. Ph. 682-3816.

BOAT LETTERING A SPEcialty. Phone Ken Warner, 652-2007.

BOAT LETTERING A SPEcialty. Phone Ken Warner, 652-2007.

25' GREW IN EXCELLENT condition, with 235 OMC. Phone 388-4844 days.

28' ALL FIBERGLASS DISplacement cruiser, $19,900, call after 6, 652-3720.

14'6" ISLANDER, COMPLETEly rebuilt 50 Merc, Eze-load trailer. $2100 offers. 478-6496.

1976 BELL BOY AND TRAILER, 125 Mercury outboard. For quick sale $6400. Phone 385-3916.

24' SEARAY, TWIN 165 MERCS, 300 hours, many extras. $17,500. 383-3068.

WANTED: RECENT MODEL, 17' to 19' fiberglass boat with I/O, good condition, 748-0576.

20 HP MERC THUNDERBOLT ignition, tank, controls, $680. 478-0245.

50 HP MERC WITH CONTROLS and two tanks, $450. 652-4984 or 479-3021.

1973 MARLIN DEEP V, 15', 50 Evinrude, E-Z load trailer, $2650. 474-1716.

1975 EVINRUDE 9.9 HORSEpower, long shaft, like new. $550. 595-5233

ONE MINTON 9' DINGHY AS new, 656-5150.

40' TROLLER, 10 TON A LIcense, phone after 5:30, 385-6635.

81 SAILBOATS

NATIONAL
SAIL

CAL 29. Built '74. Volvo diesel. 6 berths. 4 sails incl. spinnaker. Ready to cruise or race $31,000

PACIFIC 40 ketch. Built by Philbrooks Fibreglass hull (Lloyds 100) AL OMC 40 h.p. diesel. 6 berths in 3 cabins. An exceptional cruising boat suitable liveaboard. $61,500

POWER

YAR 26 fibreglass diesel cruiser. Nissan 52 h.p. 4 berth. All teak interior. $28,000

28' Tricabin fibreglass diesel cruiser built in Denmark. 6 berths. Ford 80 h.p. diesel. $65,900.

NATIONAL
Boat Sales Ltd.
2060 White Birch Road
Sidney, B.C.
V8L 2R1 Tel. (604) 656-3966
AND ALSO AT
False Creek, Vancouver

Gypsy Yacht Sales
SAIL

41' SEAWOLF Ketch $85,000
37' FOLKES. Steel $55,000
32' ATKIN Cutter $32,000
30' FORTUNE Cutter $38,500
29' MARTIN. Diesel $24,900
29' PEARSON. New survey $19,900
29' CUTTER. Diesel $21,500
27' COLUMBIA. Loaded $31,900
26' NORTHSTAR. Loaded $21,900
26' RAWSON. Loaded $10,900
21' NOR'WESTER. As new $ 9,450

POWER

32' TRI-CABIN. Clean $22,500
30' PACEMAKER. F/Bridge $22,500
26' TROJAN. F/Bridge $16,500
25' TROJAN. Express $19,900
20' REINELL. Newleg $ 7,590
17' BAYLINER. Trailer $ 4,995

2270 Harbour Rd., Sidney,
656-5591

SAIL SALE

17½' UK LEISURE, 4 bth., OB, etc. $5,495
21' FULLKEEL, Inbd Sloop, Sweet $7,950
26' RAWSON, all glass, Tbird cousin $9,900
29' GURNEY, Plyglass, Hdrm, speed $9,900
26' DIESEL, Motorsailer, Atkin class $10,900
27' CATALINA, 1978 NEW, 15 hp OB, try $19,900
35' ROEDDE R/C sloop, Graymarine, Classic $24,900
29' CAL, R/C sloop, Deluxe, Atomic 4, to go $27,500
30' PACIFIC, Diesel, Wheel, 5 bth. AS NEW $29,900
33' FULLRACE Mull ¾ Ton, Diesel, loads $37,500
40' CUSTOM Sloop, R/C, Diesel, Balsa Core $49,900
For Viewing Call Victoria Boat Mart, 383-3324.

HULLS AND PARTIALLY COMPLETED BOATS
42' SPENCER motorsailer from $11,000
35' COLVIN JUNK, Diesel, Sails $29,900
30' HUNTER glass, needs finals $33,900
NO WAY you can build for less
For viewing call Victoria Boat Mart, 383-3324.

40' KETCH SUITABLE FOR offshore traditional $65,500.
36' Ketch, dsl., aft cabin, $43,500.
30' Sloop, Fg, dsl, $32,900.
Cal 28 Sloop dsl, $21,500
30' Monk power cruiser, $23,500.
26' Campion Cmd br. $21,500.
These and more at Maple Bay.
GEOFF SIMPSON 748-3242

1975 ERICSON 29, PEDESTAL steering, 4 sails, tall rigg, excellent condition and extras, $33,500. 382-6651, 592-9228.

81 SAILBOATS

"C&C 30"

Fully equipped with 5 sails, including spinnnaker, B and G Speedo, Sounder, V.H.F., Dodger, stereo, custom upholstery, kerosene range, and much more, for $35,900. To view call 384-6013.

TANZER 26 SLOOP WITH MAIN, lib, genoa, L+M Spinniker with all gear, knot meter, sounder, compass, shore power, 9.9 Evenrude with generator, CB radio, 2 burner stove, dinghy and oars, anchor and chain. $18,000. 598-5814.

'78 CATALINA 27

8 months old, new sails, dinette model, sleeps 6. Sounder, marine radio, compass, anchor, Johnson O/B. $18,500. 382-6861, after 4.

ENJOY THE GOOD LIFE

Buy this CAL 20, and buy safe, economical boating satisfaction. 477-8025

TANZER SAILBOATS
1979 Models on Display At
BOB WHYTE MARINE
Corner Harbour & Resthaven
Sidney 656-7286

BAGHEERA

Completely equipped San Juan 24, 5 sails and complete electronics and full racing gear. Excellent condition. Call 595-2778 or 385-1383. M. O'Connor.

NEW 28' PATHFINDER, Fiberglass cruising sailboat, 9 hp diesel, roomy, 6'2" headroom, finished in teak and mahogany, brass portlights, force 10 heater, depthsounder. 382-9952.

WE SELL SAILING
SAN JUAN
Pearson, Islander, Hughes
FINN NIELSEN
385-4111 or 746-6260 (eves).
BLUE WATER YACHTS

INTERESTED IN SAILING? The Fairwinds Sailing & Recreation Assoc. will consider applications from interested persons. Contact Ken MacNeill 477-1394 for further information.

VICTORIA HONDA
OUTBOARDS for the sailor
7½ hp and 9.9 hp in stock
2851 Douglas 386-8364

HILL SAILS
10134 MacDonald
Park Rd. Sidney, B.C.
656-4033.

ERICSON YACHTS
Anglers' Anchorage Marina
933 Marchant, Brentwood Bay
652-3531

HUGHES 29

4 sails including new L & M spinnaker, atomic 4 engine, teak interior, many extras, $23,250. 479-5725.

SAILPOWER UNLIMITED invites you to learn to sail. 4 on the water lessons in basic boat handling, navigation and safety. 595-2684.

GRAMPION 28

1977, 10 hp Volvo diesal. Depth sounder, VHF, 6'2" head room, 8' dingy and oars, etc. In A1 condition. $30,000. 598-2429

1977 SANTANA 20 4BERTH sailboat, main, 3jibs, spinnaker, 4hp Evinrude, toilet, compass, bilge pump, lifelines, Road trailer. Vancouver, 732-0450.

DEAL FELL THROUGH, Creampuff 1977 San Juan 24 still available, many extras. $12,900. Call collect, 629-3543.

P'23 POCKET CRUISER, DEluxe model. Fully equipped with lots of extra features. Asking $12,000. 383-5118.

27' O'DAY SAILBOAT, 2 YEARS old, 5 sails including spinnaker, OMC sail drive engine with folding prop, $24,000. 112-248-3973.

32' SEABORN, FIN KEEL, 8 sails, $20,000 MMLS. 656-3598.

26' THUNDERBIRD, EXCELlent condition, includes full boat cover and dinghy. $6,250 or best offer. 384-6710.

33 FT. SPENCER, AFT CABIN, wheel steering, sounder, radio, five sails, professionally built. $35,000. 383-3592 after 5.

45' FERRO CEMENT KETCH, ready to sail, offers, phone 748-2902.

CROWN 23. FULLY EQUIPPED for racing and cruising. 6 sails. 477-8094

1976 TANZER 26, GOOD CONDITION, many extras. $17,100. 385-7173

CATALINA 27, FULLY equipped for cruising and racing, reasonable, 477-4134.

VEGA 27, 1 YEAR OLD, BEAUtifully equipped for cruising, diesel auxilary, 652-3520.

SAN JUAN 24, 1974, 3 SAILS, 7½ Merc, $10,800, 598-5897.

LASER BEST FUN AFLOAT $650. 477-5517 except Fri eve.

83 AIRCRAFT

EXECUTIVE TWIN 680 AERO Commander, low time, $52,000. Phone Vancouver, 604-823-6491.

92 SPORTING GOODS

Robinson's

50th ANNIVERSARY
Check Our Prices

Colts for the collector, 15 Lightnings, Thunderers, Navys, single action, some mint.
SHOTGUNS — Browning 12G auto 5 $395, Win 12G 3" pump $179, Ithica Cent. 12G frap $599, Stevens 12G dble $139, Win. 12G auto $249, Win. mod 12 12G $399, Mossberg 12G pump $134, Rem 12G auto $189.
Airguns 25 Models Rifles, Pistols
LARGEST SELECTION
Don't Forget — Be A Winner
This Month RCBS Ruckchucker
11 Draws — 11 Winners
1307 Broad 385-3429

CHESTNUT WOOD AND CANvas 17' canoe, excellent condition. 598-7147 after 6 pm.

DECKED CEDARSTRIP ocean going canoe $1400. Exceptionally beautiful. 382-1078

22/22 MAGNUM, RUGER REvolver, good condition, best offer, 479-0064.

LADY'S WET SUIT, SIZE 10, used 5 times, like new, $200. 479-8084.

SINGLE SHOT BOLT ACTION 22 rifle, $25, perfect condition, 592-9030.

B.C. HISTORICAL ARMS GUN Show. The Moose Hall, Nanaimo, Sunday, February 18, 10am-4pm.

6'4" 200 LB. COMPLETE FARMer John wet suit, offers, 386-0815 after 6.

ONE PAIR OF DYNASTAR skis, Tyrolia bindings and poles. 598-2418.

MODEL 12 WINCHESTER, 20 gauge; Browning over and under, 20 gauge. Excellent condition. 383-2330.

WANTED: USED WEIGHT FOR barbell set. 384-4765 or 381-5219.

DRY SUIT AS NEW, OFFERS, 477-0418.

NORDICA SKI BOOTS, SIZE 7, $30. 477-6682.

BRISACK SKI JACKET, SIZE 40, Brisack warmups. 592-4660.

COMPLETE SCUBA SYSTEM, $280. 479-0704.

PING PONG TABLE, $35, BAG Boy golf cart, $15, 592-9679.

MANS SET, MACGREGOR Irons, offers, 592-6965.

ONE PAIR GOOD SKIS WITH poles, best offer. 479-0696.

WORN 3 TIMES, 190 SKIS, BOOT size 8, $200. 382-5239.

JAMSPORT D-3, FRAME PACK, 479-1234 ask for Doug.

92 SPORTING GOODS

INTERNATIONAL KNIVES
RIFLES — PISTOLS — SHOTGUNS

Smith & Wesson stainless steel 22 cal.
Colt 22 match target 22 auto.
Colt 25 cal. pocket auto.
Star 9mm auto.
Ruger 45 cal. single action
Marlin 357 mag. carbine
Euroarms 357 mag. 1873 carbine
Rem. 20 GA 3" mag lightweight
Rem. Mod. 700 6mm cal.
BRNO Fox 222 cal.
Ithaca 16 GA. double
WE HAVE THE EDGE
574 YATES 383-2422

RIMPAC DIVERS Ltd.

Next scuba diving course starts Feb. 19. Enroll now in the all new easy diving course which stresses safety. Visit the shop at 9818 5th St. Sidney or phone 656-6313.
"Rimpac A Leader In Diver Education"
See us at the Mayfair Mall Feb. 12-17

PLAY-MOR
RECREATIONS LTD.
Billiard Tables, Shuffleboards
Cues and Accessories
!Special-Foosball-Special!
Games Room Lights
517 KELVIN 384-3332

FRANK WHITE'S SCUBA SHOP
832 Fisgard 385-4713

The Leaders in safety and instructions for 21 yrs. Courses starting every month.

SKIS, OLYMPIC GS, PAIR 185cm, pair 200cm, with Solomon 404 bindings, hardly used, pair of Junior Gazelle 135cm, Solomon 101 bindings, ski boots, lady's size 9, men's 11½, black boy's figure skates, pair Wifa size 5 and 4. 652-4486.

5'10"-11" MALE DOUBLE lined wetsuit and gear, $230. 656-2875.

K2 SHORT SKIS, 180, $75. MARIlyn 598-6024.

93 CAMERAS, SUPPLIES and PHOTO FINISHING

bill's photo supply

DOWNTOWN at
1672 Douglas
383-7443
LANGFORD at
800 Goldstream
478-2712
2047 Oak Bay Ave.
592-3122

THIS WEEK
Featuring

Speedy camera repairs being done on the premises. Stop in and let us find your problems.

city photo
1227 Gov't.
385-5633

7x35 BINOCULARS WITH CASE $34.95.

BEST OFFER. 8"X10" KORONA view camera. Cherrywood body. Carl Zeiss lens. Excellent condition. Complete with accessories and case. 652-3267.

SAT. ONLY—615 FORT
Olympus Trip 35 W/flash. $99.95. ISLAND COLURS LABS.

E.LEITZ FOCOTAR 50MM F.4.5 enlarging lens. Absolute mint as new condition, sacrifice $450 o.b.o. 598-3590 after 6 pm.

PENTAX 50MM LENS, SOLIgor 135mm lens, Sawyers TLR, and assorted filters. Offers. 595-4603.

ONE LEICA M3, 1.2 LENS, SINgle stroke wind and case, 656-5150.

PENTAX K1000 WITH 50 MM F2 lens and case, hardly used. $220: 598-2491 or 385-8992.

GOOD SELECTION OF USED SLR's. Universal Trading, 584 Johnson, 383-9512.

BRONICA CAMERA EQUIPment, drymounting press, Miller tripod, fluid head. 595-3768.

HASSELBLAD SYSTEM, $2900. Call after 6: 15 pm. 592-6628.

SEAL DRY MOUNT PRESS, 8½x11½, $150. 388-5073.

LEITZ 19MM ELMARIT-R; 90mm Summicron-R. 479-0660.

96 RANGES, STOVES and FURNACES

Microwave Oven Rentals
Month to month
Homark Sales Ltd.
595-7111
Rent to own or commercial leases also available.

TWO BURNER 120 VOLT PLUG in oven $50.00. Four burner Beach Gas Range hardly used $75.00. 592-3987.

105,000 BTU; IMPERIAL OIL furnace, good condition, approx 10 years old, all controls, $75 or offer. 598-5557.

BEACHER WOOD AND COAL cook stove, excellent condition, $350. 478-6669.

ENTERPRISE WHITE ENAMel wood or coal kitchen range, $150. 478-2769.

MOFFAT ELECTRIC RANGE, white, rotisserie. Excellent condition, $100. 478-6488.

2 COMBINATION WOOD-COAL gas ranges in excellent condition. Reasonable. 477-1420.

TAPPAN ELECTRIC RANGE, 30" gold, excellent condition, 721-5080.

KENMORE ELECTRIC RANGE, 32", good condition. 592-7202.

GE STOVE, WHITE, OLDER model, working, $35. 479-1803.

30" WHITE MOFFAT DELUXE range, $200. 474-1725 Sunday.

MCCLARY 30" COPPERTONE electric range, $100. 382-2858.

97 FURNITURE

KITCHEN TABLE AND chairs, good condition, $30. 592-9696.

SOFA AND CHAIR, FALL flower pattern, reasonable offers, 384-3526.

COUCH AND ARMCHAIR, older type, good condition, Phone 652-3876.

CANADIANA MAPLE 6 DRAWer dresser with mirror, $250. 383-1209.

FOUR POSTER WATERBED, one year old, new Aqua Queen heater. $350. 656-2204.

COUCH AND LOVESEAT, brown plaid, excellent condition, $375. 386-0970 after 4 pm.

BLACK VINYL MODERN chesterfield suite, coffee table, $225. 479-8767 or 477-5908.

KHROELER COLONIAL COUCH and chair, $250 or best offer. 477-3125.

DOUBLE BED, ALMOST NEW, $70. 478-6318, 478-3198.

97 FURNITURE

GOOD USED

2 pc chesterfield suites $69-$99
Hid a beds, double bed size from $159
2 pc 4 cushion chesterfield suite $249
5 pc dinette $109
6 pc bleached mahogany dining room suite, table, 4 chairs, buffet $499
Bathroom carpet, washable 5'6" wide, per lineal foot $3.99
Dresser with mirrors classic styling $99
Matching 4 drawer chest $79
Wooden folding chairs $19
2 pc black vynle chesterfield suite with swival chair $249

Standard Furniture
Bargain basement lower main floor

FREE DELIVERY
Come in — Browse around new items arriving daily
Trade-Ins Accepted
CREDIT TERMS AVAILABLE
737 YATES
382-5111

SPECIAL PURCHASE
La-Z-Boy Recliners
REG. $399.
NOW ONLY $319.
Tillicum Furniture
HILLSIDE SHOPPING CENTRE
595-3331

MATTRESSES

LATEX RUBBER — Mattresses automatically adjust to variations in weight giving even support the full length of the spine. Latex is comfortable, cool, and non-allergenic.
"Q"-FOAM — is highly resilient foam that comes in a variety of density, which enables us to manufacture a mattress to the specifications recommended by many doctors.
We manufacture mattresses in odd shapes and sizes, with box springs to match, available in spring filled or solid base.
INVEST IN REST!
Open Fridays Til 9 p.m.
IMMEDIATE DELIVERY
Gregg Furniture
2300 Douglas 388-7365

COLONIAL STYLE COUCH AND chair, brown, good condition, $125. 5-piece chrome dining set, $80. 54" boxspring and mattress complete with cabinet style headboard, $60. 382-0934.

PINECRAFT QUALITY Ontario pine furniture display, (illustrated catalogues and prices available). 4308 Shelbourne, 2-4 pm Saturday and Sunday. Phone 656-6207 (after 7 pm)

GREEN CHESTERFIELD AND chair, $150; 4 red chrome kitchen chairs, $50; leatherette armchair, $25; red Imperial Loyalist maple corner cupboard, offers. 384-2203.

TWO TEAK WALL UNITS, each of two sections, lower 4 drawers 40x17 inches by 24 high, top 3 shelves 40x12 inches by 40 high. Good as new. Together $300. 658-8035.

BARGAIN BASEMENT SPEcial on our complete stock of metal and wooded dinette suites. Echo Furniture, 704 View St., 384-2214.

SOLID OAK GATE LEG TABLE with two extension leaves and drop sides, extends to 6', folds to 22", 5 chairs and one carver chair, $750. 656-7034.

SIMMONS HIDEABED, SLUMber King mattress, excellent condition as little used. New $569, asking $385. 477-5517 except Fri eve.

NEARLY NEW COUCH AND chair, occassional tables, dinette set. Asking price, $350 or best offer. 383-1003.

SEARS SOFA, CHAIR, OTTOman. Rust/Gold paid. Scotchguarded. Well padded. 1½ years old. Asking $450. 477-9376

VINYL RECLINER DARK brown, sofa, armchair, end table, lamps, kitchen table and chairs, etc. Offers. 383-0444.

COLONIAL LOVESEAT, maple trim, matching walnut coffee and end table, excellent condition. 658-5536, 388-5403.

TWO OVERSTUFFED CHAIRS, approximately 30 years old, $55 each. 479-4716.

TROSITER SOFA AND LARGE armchair, excellent condition, $400. 478-8577.

MODERN NAUGAHYDE swivel rocker, good condition. $55 or offers. 479-2484.

KINGSIZE WATERBED, MATtress, heater, in good condition, $400 or offers. 383-8210.

BEAUTIFUL KING SIZE canopy waterbed with black velvet curtains, $700. 383-5760.

COLONIAL BUFFET, NEW condition, rich maple, drawers, doors, shelf. 477-3666.

COLONIAL LOVE SEAT, NEW condition, rust plaid, solid maple. 477-1457.

WHEAT COLOUR SOFA AND chair, gold antique satin drapes, 2 lamps, evenings 474-2893.

COMPLETE BEDROOM SUITE with double bed, like new. 477-2836.

CUSTOM BEDS, CAPTAINS, $120, mates, $115, mates bunks, $150, 479-7400

FRENCH PROVINCIAL BOOKcase, fruitwood, open shelves. $125. 595-1254.

BLACK AND WHITE ARborite 5 piece dining set, good condition, $75. 652-4915.

MUST SELL TWO SINGLE beds, $50 each, 388-9881.

CAPTAINS BED, SOLID maple, $200 or best offer. 478-1427.

SEMI RETIRED UPHOLSTERer recovers your chair, $65 with your material. 478-1262.

97 FURNITURE

LUNDS . . .
Buy or Sell Your Furniture At Auction
386-3308

USED BACHELORS KITCHEN suite, small student desk, kitchen set, 4 chairs. Two single beds, 4 pce. bedroom suite, 2 sets dressers, chest of drawers, night stand and 2 rollaway cots. Need space, reasonable offers accepted. 384-9648.

NEW FURNISHED, FLORAL loveseat, wing-backed chair, purple French Provincial chair, dark green brocade chair, oak desk and chair, circular mahogany table, glass and brass occasional tables, walnut coffee table. 656-4646.

COLONIAL PINE BEDROOM suite with triple dresser, hutch top mirror, 5 drawer chest and poster bed, in like new condition. A real bargain at only $495. Mel's Bargains, 3460 Quadra, 384-3152. Chargex and Mastercharge available.

LOVESEAT, HIGH WINGBACK, 3 seater, maple finish with matching armchair, good condition, $200, pair semi sheer drapes, 75xc63" was $40 asking $30. Child's wooden desk, $15. 112-746-5049.

UPHOLSTRY FABRIC
Large in stock selections, lowest prices, guaranteed workmanship available. Free appraisals. Morgans Fabrics, 2070 Cadboro Bay Road near Fort and Foul Bay Junction. 598-4011.

NEW BUT CHEAP!
2 dinette tables, 2 sets with chairs, headboards, carpet rolls, chesterfield and chair, coffee table and end tables. 474-2154 anytime.

MUST SELL, 7 PIECE DINETTE suite, round white table, green and white chairs, paid $425, asking $290, modern round smoked glass coffee table, $85, 2 square end tables, $40 each, 721-5391.

SOLID OAK HIGHBACK DININgroom chairs, upholstered back and seat, 5 light wood and wrought iron chandeliers, King's Den Restaurant, 655 Douglas, 388-4488.

READY-TO-ASSEMBLE PINE furniture, dining room, living room, bedroom, wall shelf units and accessories. Come browse at Monastery Furniture, 942 Fort St. 383-2431.

BEAUTIFUL OLD BUFFET, $195. Funky old desk and chair, $100. 386-8525.

QUALITY MAHOGANY DINING room suite. Phone 479-3756.

HIGHBACKED BLUE VELVET chair, $150; 595-7177.

9 PIECE OAK DINING SUITE, excellent condition, 658-8445.

STUDIO COUCH, GREEN gold brocade, $130. 592-4438

TEAK BOOKCASE ON LEGS, $100. Phone 658-1059.

IRL'S FIVE PIECE BEDROOM suite, 39" bed. 478-4672.

CHAIRS, CHAIRS, CHAIRS. Wooden kitchen chairs, chester chairs, large swivel chairs, striped bentwood, oak rockers, platform rocker, recliner and assorted oddments. Mel's Bargains, 3460 Quadra, 384-3152. Chargex available.

98 TV. STEREO, RADIO SALES and SERVICE

Open 'til 9 Nightly!
385-5555
Independent Buyers
Discount Service Ltd.
939C Esquimalt Rd.
—Buy the best and reduce costly service calls!
Yes, we take trades!
No down payment! (OAC)
Free delivery!
Free psarking!
Chargex and Bank Financing (FULL SERVICE WARRANTY)
—5 yrs. parts and labour on most new sound equipment
—Loaner supplied during serice
—Full credit on upgrading 1st. yr.
Entertainment Systems to fit any and all environments!
Technics
Best-Buy Sound System Includes
Receiver, Speakers, Turntable, Magnetic cartridge, $599.
Terms Available (OAC)
Dynakit Specials
Cost plus 10%
Harman/Kardon
Demo Clearance

230E Receiver	$199
HK450 Receiver	$499
HK670 Receiver	$799
Citation Receiver	$1699
Harman Kardon 402 Amp	$399

Accoustic Research

AR18 Speakers	each $99
AR14 Speakers	each $219

CARTRIDGE SALE

Stanton 500al Spec	$24
Shure V15Type3	Special $99
Shure V15Type4	Special $159

Car Stereo
Pioneer Panasonic Jensen
Panasonic
Color TVs all sizes
No down Payment, Low monthly Pay'ts on approved credit.
5 yr. guarantee pic tube
3 yr. parts and labour loan unit during service.
Open 10-9 daily
10-6 Saturday
385-5555

5 YEAR WARRANTY
1979 20"
ELECTROHOME
COLOR TV
RENT TO OWN
AS LOW AS $22 per month.
NOTE: Rent to own available for any size, any make.
ALSO—we rent color TV's $25 per month—$10 delivery.
CITY CENTRE TV
OPEN 10 A.M.-9 P.M.
6 DAYS A WEEK
477-6971
Next to K Mart in the Mall

SPECIALS

40 watt car stereo power amplifer $39.95. In dash car cassette with co-axial speakers $189.95. Car cassette player with auto reverse $109.95. Expert installation available.
B.C. SOUND & RADIO SERVICE
931 FORT 383-4731

MAGNOVOX

The best colour TV in town with computer colour. 20" remote as low as $899. Trade are accepted. ELECTRON TV, 1551 Cedar Hill Rd., 721-3432.

HITACHI

All TVs, stereos, speakers and used colours must be sold. Come to ELECTRON TV, 100 Burnside Rd. W. and get a good deal.

98 TV. STEREO, RADIO SALES and SERVICE

SPECTACULAR OFFERS OF RCA Color TV starting this week — see our flyer soon and RCA's national ADS and best of all — come in and see the models RCA XL100 and COLORTRAK at Butler Brothers, 1720 Douglas, 383-6911.

HELP

Too many color TVs taken in trade. Come in—make an offer, CITY CENTRE TV, next to K-Mart in the mall, open 10-9 p.m. 6 days a week.

HITACHI TOP-RATED COLOUR TV, remote control, and mid bands. A few 1978 models left at the old price. Enquire now.
ATLAS STEREO AND TV
763 Fort St. 385-2712

FORCED SALE, OPPORTUnity on Hitachi components. Set of speakers, pre-amp, and turntable. Original value, $2667.51¢, as of April '78. Best offer. Phone 385-6725, Jim.

PHILLIPS 160 TURNTABLE, ceramic cartridge, $50; Lloyds stereo AM-FM receiver, $50. Good condition, call 595-0105 or 592-1807.

HIGH QUALITY AUDIO SYSTem. Yamaha CA1000, Yamaha CT600, Ariston Audio RD11 with SME and ADC cartridge. New $3,000, now $2,000. 592-9633.

PIONEER RECEIVER, SX1250, excellent condition; pair of Sansui SP5500X speakers in very good condition, $1200. Interested? 386-6042.

EXCELLENT CONDITION, color TV, $150. Black & White, $45. With guarantee, 383-8774, 382-1234

CENTRAL ELECTRONICS
721 Yates Street
Audio Repairs
386-1541

SUPERSCOPE RECEIVER, Akai tapedeck, JVC turntable, KLH Speakers six months old. 381-5115 after 5:00.

THOREN'S TURNTABLE, KENwood KA4000 amp, Yamaha rock monitor speakers, $350 firm. 592-7913.

PORTABLE COLOUR TV, GOOD condition, 14", Stereo components, excellent sound, must be heard. Must sell, offers. 383-0444.

CB RADIO. 40 CHANNEL CITIzen base radio, half wave antennea, 50' Coax cable. 23 channel mobile with antenna. 478-2038

SPANISH STYLE STEREO console, includes 8-track, AM-FM, automatic record changer. 478-7063.

MUST SELL: ONKYO TX-1500 Mark II, Pioneer PL512, Advent II loud speakers, $675. 381-5354.

AKAI 4000 DS, REEL TO REEL, $200, dual 1225 turntable, $50, 478-5719.

NEVER USED 40 CHANNEL CB with dual antennea, $250 or best offer. 383-1660 after 6pm

2 JOHNSON 2 WAY RADIOS, messenger 120, tone alert, $300, 656-3227.

SANYO STEREO RECEIVER, 45 watts per channel, excellent condition. 595-0214.

WHARFDALE E-70 SPEAKERS, $1300 new, $800. 1 year old. 598-7884.

AKAI STEREO SYSTEM RACK and over $200 worth of records. 8 months old, asking $650. 595-3053.

TEAC A-2420 REEL TO REEL play back only, $550. 478-4561.

WANTED, REEL TO REEL tape deck, preferrably Sony. Call 384-0105 after 5 pm.

SANYO STEREO, 20 WATT RECeiver, turntable, two speakers, 592-4660.

25" VIKING CONSOLE COLOUR TV in very good condition, $198. 384-7602.

PIONEER PL-71 TURNTABLE, 4 years old, $225, 598-3084, 592-9301

SANSUI 210 AMP. GARRARD turntable, excellent shape, $200. Phone 477-1995.

CS601 DUAL TURNTABLE plus $200 cartridge, must sacrifice $250. Phone Roger 388-4726.

COMPLETE CB BASE STATION for sale, open to offers, Gary, 595-4750.

REALISTIC AMP, BRAND new, $200. Evenings, 642-5362.

23" COLOR FLOOR MODEL TV, good working order. 479-6112.

RCA VICTOR COLOUR TV, offers, 477-0418

CASSETTE DECK, WORTH $500, sell for ½ price, leaving country. 384-7348.

AU9500 SANSUI AMP. MUST sell, $400. Phone Roger 388-4726.

GXC760D AKAI DECK, MUST sell $700. Phone Roger 388-4726.

TWO ALTEC STONEHENGE speakers, $850 pair. Phone Roger 388-4726.

FORMULA 4, MK II TONEARM, mint. 598-6838.

99 GROCERIES, MEAT and PRODUCE

North Douglas Delicatessen

New Zealand Edam	1.69 lb.
New Zealand Gouda	1.69 lb.
Canadian Mozzarella	1.69 lb.
N. Zealand White Cheddar	1.89 lb.
Cooked Imported Ham	2.29 lb.
Salami & Hot Pepperoni	1.59 lb.
Fresh Frozen Rabbit	1.99 lb.

Game and Seafood Specials
Open Tue.-Sun. Closed Monday
3891 Douglas 479-1827

WILLIAMS
QUALITY MEATS 795 FORT ST.
384-0525 — 384-0526
GRADE "A" FREEZER BEEF
Sides $1.59 Hinds $1.85
Full Baron $1.85
Cut—Wrapped—Frozen
Price per pound increases due to trim, etc.

HONEY WANTED FOR REpacking, small or large lots. Current bulk price paid at your premises. 478-1485 or 112-573-3981.

FRESH GRAIN FED PORK, sides $1.15 a lb. plus 10¢ for cutting, wrapping and freezing. Old Country Meats 642-3950.

LETTUCE 49¢, EACH,

100 MISCELLANEOUS FOR SALE

McDONALD SUPPLY
Amana Radar Range
307 GORGE RD. 386-6745

HOOVER WASHERS
NEW—REBUILT
FASTINGS APPLIANCES
2100 DOUGLAS 386-7734

USED APPLIANCES, fridges, stoves, washers, dryers, Hoovers, wringer washers, deep freezes, 30 day warranty. Bill's Bargain Barn, Craigflower and Tillicum. 384-5235 Tuesday-Sunday

FIXTURES
Used 8' 4 lamp fixtures complete with shades, good for recreation rooms, also 8' 2 lamp fixtures, open type, good for valance lighting, garage lighting or for over work areas. 383-9306 after 6.

GARAGE SALE
Several families, 1767 Hampshire Rd. Saturday 17th, 10-5, Sunday 18th 2-5. Stoves-wood and electric, roll top desks, small appliances, clothing, numerous household items, baked goods.

ENCYCLOPEDIA BRITANNICA With 3 volumes Dictionary, Britannica Atlas, Do-it-Yourself encyclopedia and bookcase. Two single bed with coil mattresses. Paint spray outfit 388-6178, 6-9pm.

RUMPUS ROOM SALE: SAT and Sun 10-5, 1338 Merritt. Curtains; coffee tables; Tiffany lamp complete; gold rug, 11'x14'; rust shower curtains; ladies' coats, dresses, like new, 12-18, Other small items. 385-6052.

UPHOLSTRY FABRIC
Large in stock selections, lowest prices, guaranteed workmanship avaible. Free appraisals. Morgans Fabrics, 2070 Cadboro Bay Road near Fort and Foul Bay Junction. 598-4011.

CARPET ROLL ENDS
Vancouver Island's largest selection of carpet roll ends, over 2000 in stock, all sizes. Fuzzy Wuzzy Rugs. Craigflower and Russell St. Victoria. 382-6142 and Bedan Plaza, Nanaimo.

GARAGE SALE, 2231 ARBUTUS Rd., Sunday Feb. 18th., 12-4 pm. Beaver coat, bath tub, small electrical appliances, ski boots, ice skates, bikes, planters, large bean bag; excellent clothing, much more.

STRAWBERRY TRAYS, Cartons of 500; 2" irrigation pipe; 2 wringer washers; 30" propane stove; large wood wardrobe; 6' display cooler; 2 G78-14 studded snow tires. 6922 Vevaness Road. 652-5770.

ONE SEWING MACHINE WITH cabinet, $75. Two 4' tall bird cages, $30 each. Approximately 80 yards wide fiberglass off white drapes, $80. Dynagym exerciser, $50. Blonde cocktail table, $40. 598-5489.

STIHL Chainsaws
SALES—PARTS—SERVICE
RENTALS
GIBSON POWERCRAFT
2520 Government 382-8291

MOVING SALE. MAYTAG washer, $500. Speed Queen dryer, apartment size, $150. Power mower, $100. Coffee table, $50. Single bed and mattress, $50. 477-1976, after 5.

GARAGE SALE, OLD PIANO, picnic table, mirror vanity, wardrobe, venetian blinds and toys, potpourri of household and workbench items. Sat. Feb. 17th, 9am.-4pm. 3411 Cook.

ONE PAIR GIRLS WIFA FIGure skates, size 4, like new. $45. One Singer, golden touch and sew machine, with 3 draw cabinet, $275, good working order. 721-5391.

SEE THESE GOOD BUYS. Childs stroller, tricycle, jolly jumper. Coffee and end tables, roll-a-way, small appliances and more at Vi's Thrift Shop, 1500 Haultain.

OLDER STYLE WALNUT dresser, $150. Boxspring mattress and legs, $35. Attractive 5 light fixture, $35. Gold crushed velvet drapes, $15. Phone 592-9637.

MENS LYNX IRONS, 3 TO wedge, and 5 wood. 1-3-4 Hogan woods, two putters. A steal at $300. Dunlop, white golf shoes, size 11, top quality, little used $25. 477-1131.

WORLD BOOK AND CHILDcraft Encyclopedias, excellent condition, $300 or best offer or trade for stereo equipment, colored TV, dishwasher or king size bed or ? 388-4380.

APT. FRIDGE, KITCHEN table and chairs, Filter Queen vacuum, gas lawnmower, old antique mirror, old wooden chairs, dishwasher, Hoover Upright vacuum. 388-6297.

MENS 10 SPEED BICYCLE, double bed and boxspring, ¾ bed and boxspring, Coleman stove and latern, assorted sizes sheets plywood, other odds and ends. 598-2418.

OAK SWIVEL CHAIR, 2 ROCKers, single maple bed, 8x9 oval rug, Dimplex electric heater, child's antique dresser, 8' fg. dinghy, oars, Black and white TV, 78 records. 477-0055.

40" ELECTRIC STOVE, 54" BED complete, Pole cabinet, folding card table, Bissell hand sweeper, ironing board, hand lawnmower, electric kettle, Hoover carpet sweeper. 595-5498.

TORO—LAWNBOY
Sales—Parts—Service
KEN PRASING EQUIPMENT
478-9313 934 Goldstream

Indoor Trees $19.95
3'-5' tall. Growers select tropical plant mart, 414 Craigflower Rd., 381-5522.

Fred Sanford & Son
Dealing in all second hand items. Mon-Sat 9-6, Sun 10-6, 660 Discovery, 385-9312.

GARAGE SALE
Handyman's delight, bricks, router, nails, Sat. 3017 Quadra St.

STAND UP GUN CABINETS, locally made, available in large and small models with glass. Hold either 6 or 12 guns with lock. 478-9345

WESTINGHOUSE 23" COLOR tv, needs 6 tubes for perfect running order, $50. Tourister Eliminator 5 speed bike, good shape, $40. 474-2819.

CAR SKI RACK, $15; SKIS AND poles, $35; Lange boots, size 12, $40; girl's bike, $30; Kirby vacuum and rug shampooer, $200. Phone 477-9968.

GUARANTEED USED fridges, freezers, stoves, washers, dryers. Phoenix Appliances. 1307 Gladstone. 9-12noon Mon-Sat.

5 YEAR SPA MEMBERSHIP, $500; fridge and stove, avocado, side freezer $400 or nearest offer. Kenmore portable sewing machine, $125. 478-7685.

SALE OF USED APPLIANCES, also vacuums. We repair appliances and portable tools. ABC ELECTRIC, 831 Yates St. 382-7221.

POWER GARDEN PLOW AND cultivator, 5-pce. dinette, floor polisher, double bed complete, b/wTV, bed chesterfield, kitchen ware. 388-5960.

ALUM WINDOW, 4 X 7; VENEtian blind; range hood and fan; outside door; suitcases; bifold door; medicine cabinet; lock sets; light fixtures. 658-5128.

METAL CUTTING BAND SAW with 4' table. Best offer. 479-6103.

30" RANGE AND FRIDGE, white, good condition, $65 each. 479-7464.

BEAUTIFUL MEN'S VELVET blazer, size 40. Will take offers. 381-5130.

COFFEE AND END TABLE, lamp, double bed with headboard. 477-0286.

CHAINSAWS
Alf Becker and Son Ltd.
2981 Tillicum 384-6414

HAMILTON HOPS and GRAPES
Wine and Beer Supplies
464 A Burnside Rd. E. 388-4511
SEE OUR WEEKLY SPECIALS

ITALIAN CERAMIC TILE, direct import prices, real savings, free estimates. 386-2812, 386-0972.

FULL LENGTH STYLISH woman's leather coat, mint condition, value $500, sell for $250, size 7-8. 385-1635.

ELECTROLUX AP200 WITH power nossle, brand new, asking $300 or best offer, phone 479-4183 after 5 pm.

VIKING ELECTRIC HEATER $17; Vinyl headboard for twin bed $4; 2 single box springs $20 each. Floor polisher $6. 383-3026.

GARAGE SALE: 2507 AVEbury Ave, Sat., Feb. 17, 10-3pm, household articles, sinks, space heater, tank, etc.

MEN'S LEATHER WORK boots, $15, lady's evening clothes, size 18 and 20, evening shoes size 7, 112-746-5049.

ENGAGEMENT RING, 3 mount diamond, appraised at $550, as new. Offers. 384-7435 6-7pm.

THREE 6X12 POOL TABLES, good shape, $3500 each, old wood stove, needs some refinishing, $75, 652-2578.

MAYTAG WASHERS AND dryers at affordable prices. Buy now at Butler Brothers, 1720 Douglas, 383-6911.

WASHER-DRYER, WESTINGHouse H/d front loading washer, $230. Kenmore soft heat dryer, $160. $350 for both. 642-5723,

TWO VW SNOW TIRES, STUDded plus balanced, Volkswagen roof rack, trailer hitch, wood stove. 385-8555.

GLASS, CHEAP, TEMPERED 34"x76" and 78", 46"x78", $10 ea. Some 5mm and 3mm Float. 479-1205.

BASEMENT SALE, SATURDAY and Sunday, 10-6, kitchen table, chairs, many household items. 2082 Piercy Avenue, 656-5242.

39" BED AND HEADBOARD, console radio/phono, 69 Ford crew cab doors, checkerplate bumper. 479-1267.

3MM PLAIN GLASS, 21⅞ X 56¾, book price $15.71. My price $10. 21⅞ X 36, book $10.10, my price $6. Cut to your size-s, 656-6656.

QUEEN SIZE WATER BED, new, complete; two 9'x12' carpets; one recliner. 598-6105, 388-6012.

CONSOLE STEREO, AM FM and record player, $150, swivel rocker, $50, Inglis washer and dryer, $200, 478-7796.

MAHOGANY TRIPLE DRESSer with very large mirror and matching chest of drawers, $150. Call 478-6684.

BERKY, GAS, WATER HEATer and two storage tanks. Suitable for pool. $500. Mr. Leonard 386-6701.

PORTABLE DISHWASHER, $140. Acorn fireplace, $150. ¾ size bed, $15. Washer and dryer, $20 each. 477-9727.

9X12 ALL WOOL CARPET, FLOral pattern, turquoise background plus underlay, $35 firm. 479-7246 mornings or after 7.

GARAGE SALE: GLASSWARE, jewelry, linen, etc. 11 to 3 pm, Sunday, Feb 18th, 2614 Forbes st.

BASEMENT SALE, WET SUITS, furniture, ladders, etc. 408 Craigflower, side door. Sugday, Feb 18.

WE ARE TAKING BOOKINGS for plant parties now. With a special discount each month to party guests. 386-7616, 383-9264.

EVENHEAT ELECTRIC KILN with timer, 3 years old with kiln furniture. Must sell $300 or closest offer. 478-7255.

INCINERATOR BARRELS, screen and covers extra. Old barrels removed, reasonable. 479-4067 after 6 or before 8.

MARCONI STEREOPHONIC radio phonograph. Two spring filled single mattreses, twin. Garbage burner. 383-3390.

NO.30 BRONZE HOTWATER tank, $50. 50 gallon aquarium with all accessories, $100. 592-2163.

RECLINER CHAIR, $75. ELECtric heater, $5. Fur lined cloth overcoat, toilet commode. 595-4759.

AS NEW, HARVEST GOLD Kenmore washer, dryer set, $450. Universal Trading, 584 Johnson, 383-9512.

6 DRAWER SNAP ON TOOL box, $55. 2 door addon, $35; airless paint sprayer, cost $90, sell, $30. 474-2835.

GARAGE SALE, SAT. AND SUN. fridge, tablesaw, chests of drawers, and many other misc. items. 10:30-4:30, 1282 Richardson St.

6' COMMERCIAL OPEN FACED cooler, 3 shelves. May be seen at 1609 Douglas St. Offers. 384-6321, 385-9676.

SIMPLICITY WASHER SPIN dryer, suitable for apartment. Reasonably priced. 388-4129 after 10 am.

PLEXIGLASS STORM WINdows installed inside your own windows — cuts costs and increases your comfort as well as being aesthetically pleasing. Do It Yourself. See THE PLASTIC SHOP, 2105 Douglas St. Victoria, 386-1477 or 460 Wallace St. Nanaimo 753-0114.

14 CU FT ADMIRAL FREEZER fridge, 2 door brown, $200. Westinghouse, 30" stove, selfcleaning, $200, 592-1450.

HAVE PURCHASED SEARS range; selling 24" Kenmore range, gold, excellent condition, $150. 477-1053.

HOMELITE SAW, 24" BAR, $100. Ladys leather coat, size 12, $75. Large Lazy Boy chair, $100. 479-1476.

DOMETIC PORTABLE 3-WAY refrigerator, 19¾"x16⅝x16⅜, weighs 32 lbs. plus propane tanks, $190. 478-7420.

EARLY VICTORIAN VANITY with mirror, dark color, $95. 382-0116.

WEDDING GOWN, ORIGINAL model. Cost $300. Must sell $100, 598-5489.

SATURDAY, FEB 17TH, 10-3, Sale household articles, 521 Ker Ave.

USED RED BAKER CHIMNEY brick. 477-3010.

AS NEW, COLDSPOT SIDE X side refrigerator freezer, evenings 477-1390.

100 MISCELLANEOUS FOR SALE

KITCHEN WOOD STOVE, TOOL box for wide pickup truck, Kawal electric 2 Keyboard organ, many extras. 652-5681.

ELECTROHOME AIR CLEANer, nearly new; 2 sets golf clubs, carts and bags. 477-3298, evenings.

PORTABLE DISHWASHER, avocado with maple top, $175. Ironing board, $7. Rocking cradle, $40. 477-0230.

COLECO JET POWER AIR hockey table, $40. Volkswagen van, bar carrier rack, $30. 479-4998.

BRAND NEW NYLON BROADloom, green and rust. Surplus due to hotel renovation measurement error. $6 sq.yd. 386-2812

WHITE ENAMEL ENTERprise coal and wood range, $125; 3 Hp Evenrude, excellent condition, $125. 382-5254.

DISPLAY CASE, 50" HIGH, 54" long, bevelled glass front, mirrored back, best offer takes. 388-4933 or 479-5039.

9" ROCKWELL TABLE SAW, ¾ hp, one year old. $220 or offers. 479-2488.

PORTABLE KITCHENAID dishwasher. 40" Frigidaire stove, double oven. Self defrosting Frigidaire refrigerator. 592-4659

Office Desks
New, Private. 656-5929

OUTDOOR INCINERTOR BARrels. Ready for use, $5.95 delivered. 383-1328.

45-GALLON OAK WHISKEY barrels, good condition. $15. 383-1328.

POCKETBOOKS, RECORDS, tapes, posters, Centennial Books, 895 Esquimalt, 385-4243.

10'X20' CANADIAN FLAG, mint condition, $150. 385-1635 before 3.

1978 ELECTROHOME 20" COlour T.V. white swivel stand, hide-a-bed brown, 478-7962.

QUILTS BEAUTIFUL, HANDmade, various sizes, reasonably priced, 656-2886.

VIDEO TAPES, TWO HOURS, fit any Beta recorders. Offers. 595-7907.

10" CRAFTSMAN RADIAL armsaw, like new, phone 477-8405 after 5pm.

ADMIRAL, HARVEST GOLD, 2 door fridge, left-hand door, excellent condition, 595-7775.

VIKING SEWING MACHINE, Keystone movie camera and projector, offers. 386-0917.

NEW HASSOCKS, HUGE UPRIGHT FREEZER. 1270 May St. 12-5 p.m.

CAR OR TRUCK MOBILE telephone complete including installation. $500. 656-1455.

QUANITY OF SLIGHTLY USED electric heaters and thermostats, 230 volt. 384-9648, 479-6112.

BLUE PRINTING MACHINE, good condition, requires cleaning, asking $395. 388-7371.

TWO WALL DISPLAY CASES, mirrors, lighted, 8' long, 6' high. $500 the pair. 383-2422, days.

SINGER SEWING MACHINE, cabinet, excellent condition. 477-0520.

SLATE TOP BUMPER POOL table, $300 or best offer. 479-7273.

MCCULLOUGH CHAIN SAW, 16" bar, Model 1-42, asking $150. 479-5537.

ALL HOUSEHOLD ITEMS FOR sale and furniture. Best offer. Inquire at 685 Beach Dr.

BAYCREST PORTABLE DISHwasher, good condition, $150, 479-5200.

VACUUM CLEANER UPRIGHT older model works well, $45 Delivered. 383-1927.

NUTONE 30" DELUXE HOOD fan, harvest gold, as new, $60, 592-2674.

TIRE CHAINS SIZE 14 OR 15, old light fixtures, anytime after 5, 477-8340.

USED RED BRICKS, CLEANED 25¢ each, uncleaned 20¢ each. 388-9079 or 474-1096.

WOODEN WINDOWS, $2 EACH for any size. 1031 Dunford, 474-1096.

MUST SELL, AKAI STEREO system, RCA colour portable TV, and more. 386-2089, after 5.

BOX SPRING AND MATTRESS bed, $20. Kitchen table and 4 chairs, $85. 388-4277.

WHITE ZENITH FROST-FREE fridge, 8 years old, $100. 384-3862.

NCR 8 DEPARTMENTS CASH REGISTER $375. 595-3232 Mr. Boelt.

TWO BARBER CHAIRS, 1 NECK sink, two 30X30 hanging fluorescent lights, 2 Cabinets. 384-3347.

KENMORE WRINGER-WASHer, 2 years old, excellent condition, $75. 385-9089.

BASEMENT SALE
Feb 17th and 18th. 2999 Eastdowne Rd. Good quality items.

COMPLETE SET OF 25 DIESEL electric books. Make an offer. 592-7358.

APARTMENT SIZE KENMORE washer-spin dryer, like new, $150. 384-3439.

BASEMENT SALE: HOUSEhold goods Sunday, 10-4. 3804 Campus Cres.

DINETTE TABLE WITH LEAF and 6 chairs in excellent condition, 384-7319.

WESTINGHOUSE 14 CU FT, frost-free refrigerator, Phone 477-0495.

LUXURIOUS HOUSEPLANTS, oriental rug, hi-fi, captains chair, cedar ice chest, 479-7531.

3000 WATT DIESEL GENERAtor, 120-240 volts, like new, $1500. 598-5701.

GARAGE SALE, SUNDAY 1-4 only, 1825 Chimo Close (off Fairburn Dr.) Household, rugs, toys.

HOOVER AUTOMATIC WASHer, as new, gold color. After 5 656-5007.

HOUSEHOLD AND FURNIture items, phone 478-8036 or 479-8793, anytime.

CUISINART, SUPER GRILL, wicker furniture and other household items. 384-7348.

HOOVER WASHER-SPIN dryer and apartment dryer, good condition. 478-4927.

MUST SELL NEW FRIDGE AND continuous clean stove, washer and dryer. 478-0506.

SONY STEREO MUSCIAL SYStem, new, $695, offers. 386-3677 after 2:30.

BEIGE CARPET, 15'X11', ALmost new, $175 or best offer. 477-2967.

REVERSIBLE SKIRT SIZE 14. Lazy boy good condition. Phone 598-2398.

CONTENTS OF APARTMENT to close estate. 1410 Fort St. Ste. 201.

EUROPEAN HEALTH SPA membership, good price, 388-6246.

BASEMENT SALE: SINGLE bed, lamps, books etc. Sat., 2-4, Sun., 12-5. 841 Snowdrop. 479-1562.

PROPANE COOKING INSERT unit, stove, icebox, sink, pump, for RV or cottage, $125. 477-3201.

FOR SALE GESTETNER, $100. 384-5883.

USED SAUNA, 8KW, $300. 386-2812.

SPEED QUEEN WASHER AND dryer, $250. 595-5837.

ONE PLOT IN HATLEY MEMOrial Gardens. 479-4510.

CONTENTS OF APARTMENT for sale. Call 382-9795.

250 GALLON OIL TANK, $50, 479-5687.

TABLE TENNIS TABLE, COMpete, $40. 598-3573.

100 MISCELLANEOUS FOR SALE

NEW SMOOTH 16"X12" CONcrete slabs 85¢ each delivered. 592-7068.

170 YARDS QUALITY CARPET; 72 yards vinyl, almost half price. 385-4286.

POOL TABLE 8X4, GOOD CONdition; oak twin beds and dresser; oak rocker. 478-2063.

POOL TABLE, 78"X48", $80; roll-away bed, $25; Geistettner printing machine, $60. 479-5317.

ONE CUSTOM GLASS SHOWcase, 12'x1'10", $300. 384-8041.

JR'S CERAMIC STOP
6765 VEYANESS RD. 652-4123
EARLY SPRING SALE. 10% off greenware, 25% off selected items, 10% off glazes, also, instore specials. Open Tues.-Fri. 9-4:30, Sat. 10-3.

BRITISH INDIA RUG, 10X16, $400 firm. 384-2169 after 6.

12" COMMERCIAL RADIAL arm saw. 383-3804, 386-6890.

MUST SELL, FRIDGE, STOVE, Harvest Gold, near new. 721-3058

NEW DRUM CARTER, $90. 479-4258.

WANTED: USED ROTARY Antenna, 384-4806.

19 CU. FT. AMANA UPRIGHT freezer, frost free, $195, 386-2810.

8' NATIONAL POOL TABLE, balls, cues etc. 479-2352 after 5.

WEDDING DRESS, SIZE 14, $200. 385-2678

WATERBED BAG AND LINER, excellent shape, $60, 592-7913.

FOR SALE, INGLIS WASHER, 592-7748.

LAWN MOWER, GARDEN tools, 592-2989.

HIGHBACKED BLUE VELVET chair, $150; 595-7177.

CLEAN, OLDER FRIDGE AND electric range, $75. 386-6593.

HIDE-A-BED, BROWN CHECK, like new, $175. 477-1606.

POOL TABLE, GENDRON, good condition, 8'x4'4". 656-2930.

HOUSEHOLD SALE SUN. FEB. 18. 3-128 Michigan.

SALE CHESTERFIELD SET, portable washer, Phone 477-9107.

FOR SALE, ADJUSTIBLE dress form, $30. 478-1389.

2 ELECTRIC MOTORS, ¼ HP and ⅛ HP, $20 each. 474-1858.

BEST SEPARATE OFFER takes, All new, electric Westinghouse frost free fridge, 30" stove, dinnette table and chairs, full and ½ size Hollywood beds, 478-1315, 383-0750.

PERSIAN LAMB FINGER TIP jacket, sapphire mink collar. 479-4061.

200 STEREO ROCK ALBUMS. Call 383-8080 8 am.-2 pm.

9X12 CARPET WITH UNDERpad, green. 383-8938.

USED OVERSIZED LADY'S wear, size 22 to 26, 742 Daisy Ave.

MOVING: HAVING A BIGgarage sale. Sat, Sun, Mon 477-5675.

KITCHEN FRIDGE, GOOD shape. 190 Helmcken Road.

HIDE-A-BED, NEEDS SOME repair, $60. 382-3715.

GARAGE SALE, 1951 ERNEST, 12 to 2, Sat and Sun, 592-3145.

10 SPEED FENDERS, MANS spanish boots, size 40. 479-1234, ask for Doug.

5 PIECE CHROME ARBORITE dinette suite, $90. 477-0397.

101 CHILDREN'S MISCELLANEOUS

ROUND—A-BOUT
Childrens Clothes
We consign and sell your quality used Maternity, childrens wear and toys with prices aimed at beating inflation. WANTED: Children's accessories. 1005 View at Vancouver, Tuesday-Saturday 10-5pm 383-8573, 385-6552.

A B C CHILDREN FURNITURE Factory prices. Now on display at Atlas Cabinets, 370 Gorge Road, East. 388-6814.

BOYS SIZE 13 AND 1 SKATES, childrens ski boots, games and toys. 383-8308 after 5.

WANTED LEGO SETS, CARriage, mesh playpen, stroller, bath, car bed. Good condition only. 479-2932, 477-7559.

WANTED MARMET OR SILver Cross push chair stroller. 479-7303.

HIGHCHAIR, BOOSTER CHAIR, walker, baby lounge, 477-0566.

SNUGLI, INFLATABLE BATH, baby seat, jolly Jumper, Swing-A-Matic. 382-3647.

SMALL GIRLS RALEIGH BIKE, $55 delivered, 383-1927.

103 MISCELLANEOUS WANTED

BEER BOTTLES AND CANS
60¢ DOZEN
526 DAVID ST.
MON. TO SAT. 8-5
PHONE 383-1328

THE SALVATION army needs your re-usable clothing, furniture and household goods. "Help us to help others." Family Thrift Stores. Victoria, Sidney and Langford. For pickup — 386-3295.

CASH
for good used furniture appliances etc.
MAIS FURNITURE
1821 Cook 385-2435

Robinson's
Guns Bought for Cash
HIGHEST PRICES PAID
1307 Broad St. 385-3429

RESTAURANT EQUIPMENT, dishwasher, micro wave oven, 2 door reach-in fridge, 2 door reach-in freezer, 2 compartment pot sink, gas hotfood table, gas char broiler, gas deep fryer, prep tables, 6' or 8' back bar fridge. Also heavy duty 12 to 16 inch bandsaw. P.O. Box 5005, Stn. "B", Victoria, B.C. V8R 6N3.

CASH
Costume jewellery, quality used clothing, vintage clothing, antique clothing, linen, furniture, antiques, china, collectables, bits and pieces. Please call 385-9878 or 384-4547.
THE BAY WINDOW

$CASH$
FOR USED BOOKS
AT
THE BOOK MINE
841 FORT 385-1722

3 PIECE COLORED BATHroom set with vanity, 382-1262.

WANTED: BOAT TRAILER for 12' boat, good shape, 478-8026.

103 MISCELLANEOUS WANTED

CASH FOR SCRAP
We buy re-cyclable scrap metal, industrial and domestic.
CLEANSTEEL PRODUCTS LTD.
343 Tyee Road, 384-4161.

GUNS WANTED
ALL TYPES—TOP PRICES PAID
INTERNATIONAL KNIVES
574 Yates 383-2422

CHINA
Older Royal Crown Derby and other discontinued patterns, bought and sold. 383-5441, 598-8134.

RANGES LESS THAN 12 YEARS old, Kenmore, Inglis, Whirlpool, Speed Queen, Simplicity washers, almost any make dryer, working or not, 478-6000. 478-5449.

$75
Will pay up to $75 for your car or truck with minor mechanical problems or won't pass test. No wrecks please. 642-5096.

ANIMAL LOVERS
Cat Rescue corp desperately needs good used items for rummage sale. Please call 388-5344 or 385-1762 after 5.

Old Oriental Rugs
Caesar Shepherd Gallery
384-0912

DIAMONDS WANTED
Cash for your diamonds and rings in any condition. Universal Trading, 584 Johnson, 383-9512.

HIGHEST PRICES PAID BY collector for Hummel and Doulton figurines and toby jugs. 383-0405, 386-0911.

IF YOU ARE MOVING, AND have furniture, china, etc. Please call 383-8311 or evenings, 477-4026.

WE BUY FRIDGES, STOVES, freezers, washers, dryers, vacuums. Phoenix Appliances. 384-0423

CHINA, ROSEBUD PATTERN, sold by Simpson-Sears approximately 10-15 years ago. 479-1198 after 6 pm.

GUITAR FOR STARTER STUdent; 6 yr. 2 wheel bike preferably with training wheels; good condition, reasonable. 478-5692.

SELL OLD BOOKS TO THE HAUNTED BOOKSHOP
382-1427

FRIDGES, SQUARE CORnered, working or not, 478-6000, 478-5449.

MEN'S 30'S, 40'S, AND 50'S clothing, beaded dresses and velvet garments. 386-7827.

PIANO WANTED, ANY CONDItion; also bench or stool. 384-3935, 395-6391.

OLD CAR BATTERIES, RADIAtors, copper, brass, lead, 383-1328, 526 David.

HOUSEHOLD GOODS TAKEN on consignment, promise box, 1270 May, 12-5.

CHESTERFIELD OR LOVE seat, any condition. Old picture frames. 592-9144.

$100-$150 FOR COLLECTABLE Royal Doulton jugs and figurines, 478-5090 after 6pm.

TOP PRICES FOR THE OLD and unusual, if it's old we're interested. 383-3622, nights 478-5090.

PREMIUM PRICES PAID FOR your collectable books at The Book Mine. 385-1722.

WANTED: WHEELBARROW and zig zag sewing machine. Must be reasonable. 656-1358.

CONTROLS AND STEERING for 40 h.p. Mercury outboard wanted for cash. 598-5310.

"C" LICENCE REQUIRED FOR cash with or without fishing boat. 598-5310.

OVERSTUFFED OR OLDER style couch and/or chair. 388-9429.

OUTSIDE CLOTHES LINE, UMbrella or straight, reasonable, 479-9548.

WANTED: GOOD WASHER and dryer, ping pong table, wise and belt sander, 478-5947.

HIT PARADE RECORDS, 1950S vintage, 45s, 78s, LPs. 474-1071, 385-4168.

WANTED: HEAVY PUNCHING bag, and medium sized couch. 382-2084.

DRESS MAKER'S DUMMY, ADjustable, good condition. Reasonable for pensioner. 598-6526.

FRIDGES AND FREEZERS bought. 383-7213. All Temp.

SCRAP CARS WANTED, NO hauling charge, 478-9571.

TOP PRICES FOR OLD POSTcards. Please call 383-8311 or 595-7567.

WANTED: DINING ROOM chairs. 598-8197.

PAINTED DROP LEAF KITchen table and chairs. 592-4754.

CASH FOR YOUR UNWANTED diamond rings. 478-2240, 478-7843.

ACETYLENE WELDING OUTfit, any size. 592-3303.

AIRENS 7 HP ROTOTILLER. 479-2063.

WANTED: UNUSED MATCH covers for collection. 383-3077 after 4 pm.

WANTED: 100 GALLON STEEL rainwater barrel. 479-4131.

WANTED, MATCHING FRIDGE and stove, good condition. 478-0238.

WANTED: WORLD BOOK ENcyclopedia, and tv game, reasonable, 383-1456.

109 MISCELLANEOUS TO RENT

TYPEWRITERS
Student rentals, manual $12 per month, electric, $30 per month. City Office Equipment, 386-8396.

CAMOSUN FURNITURE RENTAL
MONTH TO MONTH
833 YATES ST. 383-3655

HELP PAY YOUR TAXES, rent me your garage. Joe, 478-7141, evenings.

GARAGE TO RENT OR LEASE for workshop. 384-6360 or 385-2022.

112 WANTED TO RENT, MISCELLANEOUS

WILL PAY UP TO $40 MONTH rental for your garage. Must have electricity and ample room for car. Preferably Fairfield or nearby. 598-6035.

115 SWAPS

HARDLY USED IMMACULATE 31' Kit Travel Trailer. $10,000. plus value, swap even for luxury car or sports car or you pay difference in cash. 385-3807 or 474-2155. Ask for Grant.

SWAP 78 CHEV SIDE DOOR with window for 78 or 79 Chev or GMC side door without window, preferably blue. 477-3832 after 4 pm.

9' HOLIDAY CAMPER, EXCELlent condition, hydraulic jacks, sell or trade for good farm tractor or horse trailer, Mill Bay 112-743-9382

MACK CABOVER HI TRACTOR, '79-42' trailer, work available, consider property, car, motorhome or ?? 384-1616, 743-4450.

UNIQUE OLDER HOME, 2 BEDroom with studio, skylight, C1 zoning, close to town. Will accept car as downpayment, asking $38,000. 384-1616 or 477-8098.

ALFA ROMEO BERLINA, 1971, for late model domestic, cash either way. Value $2,500. 658-5505.

CHRISCRAFT CRUISER, LIVE aboard, all facilities, $24,000, swap property? 385-8813.

70 VW BEETLE, RUNS GOOD. Trade for boat or ? 656-6806.

115 SWAPS

16' TRAVEL TRAILER, VALUE $900. Sell or trade for truck or van. 478-5608.

116 COINS and STAMPS

WANTED — SILVER COINS, 1966 and earlier — also 1968 and 1967 — top prices paid now. Capital City Coins and Stamps, 721-3621.

WANTED CANADIAN SILVER coins, 1966 and back. Also, US silver coins, 1964 and back, paying highest prices. Also, buying 1967-68 silver coins. 478-8580.

COIN AND STAMP SHOW
Watch for the upcoming Coin and Stamp Sho, March 9th,10th,11th, at the Red Lion Motor Inn, 3366 Douglas St. Victoria.

WANTED: COIN AND STAMP collections for auction, Lunds, 386-3308.

PAYING CASH FOR SILVER and gold coins, no dealers, private buyer, 384-2680.

117 ANTIQUES and ARTS

YEAR END CLEARANCE SALE begins. Must clear stock before inventory taking at months end, also to make room for container shipment from UK arriving first week in March. Super savings on oak tables, chairs etc. Extra special savings on small and collectables. 10 mins from Victoria, Pete's Place, 786 Goldstream, 478-6000.

IF YOU HAVE ANY items you wish included in our next Antique Sale — Furniture, clocks, paintings, silver, etc. — Call John Boyle at Lunds Auction, 386-3308.

ROYAL DOULTON "LADY MUsicians". Closed limited edition — 12 figurines. 750 copies issued for the world. 250 copies sold in Canada. Few Complete Sets in Canada. Asking $20,000. Victoria Press, Box 242.

SPECIALIZING IN COPYING and restoring your priceless family photographs. Office hours 10-5:30. Heritage Photographic Restoration and Copy, 1322A Government St. 385-9321.

COLLECTOR'S ITEM: HOODtype camera with original case and plates. One Graflex camera, first roll-type films. An assortment of lenses. Open to offers. 745-3440.

BUY FOR CASH OR SELL ON consignment, quality antiques, furniture, oriental rugs, clocks, silver, paintings etc. David Robinson, 1019 Fort, 384-6425.

CANADIANA SETTLE COUCH, Ontario circa 1860, maple and oak, spooled back, arms and legs, professionally upholstered seat cover. $500. 479-8084.

WANTED: QUALITY CHINA ware, crystal, figurines, and small items of furniture. Cash or consignment. Marshall Antiques, 1030 Fort. 382-0511 — 385-1284.

QUALITY
Low Price Furniture
T and A Jones, 611 Dunedin (bisects Gorge-Burnside-Douglas). 385-9421 10 till 5.

BEAUTIFUL ANTIQUE MAhogany mirrored buffet, excellent condition, must be seen, offers starting at $1000. 382-4849.

FURNITURE REPAIRED. ANtiques our specialty. Phone 478-2539.

WANTED, PAINTINGS, ETCHings, etc. collecting dust in attics and basements. After 6, 385-5873.

RUSTIC REGENCY, 7' PINE cabinet with ornate glassed doors, $850. 642-4766.

9 PIECE OAK DINING SUITE, excellent condition, 658-8445.

CHINESE CARVED TEAKwood screen, offers. 478-7645.

BEAUTIFUL WALL HANGings, primitive and modern designs. Large selection. 595-3768

120 GARDEN SUPPLIES

Fertilizer

SCREENED TOP SOIL WITH manure and sand, $10 per yard, delivery extra. Sterilized potting soil by bag or yd, E. Nixon Ltd. Office 385-4431; Yard 478-0511; Nights 479-1937.

NO.1 STRAIGHT 2 YEAR OLD cow manure, 4 yards, $37, 7 yards, $50, 14 yards, $95, bags $2. 595-0773.

SAANWOOD FARMS LTD.
Cow manure. 652-2026 or 652-1743. No Sunday calls please.

PREPARE NOW WITH CHICKen manure. $20 per PU load, delivered. 474-1043

AGED HORSE MANURE, $1 sack, 5 or more delivered. 479-5016, 479-6658.

COW AND CHICKEN MANURE. 478-1876.

STRAW MANURE, 6 YARDS, $30, pick-up truck, $10. 656-5841.

Greenhouse

B.C. GREENHOUSE BUILDers. Quality aluminum-glass greenhouses, electric heaters, exhaust fans, automatic vent openers, etc. See our display greenhouse at Elk Lake Garden Centre. For information—brochures phone 385-2841.

PREFABRICATED EXTRA heavy vinyl greenhouses. Quality materials throughout precisely cut for easy assembly. Sale prices. 8'x8' $378. 8'x11' $438. 8'x14' $498. For more information phone 479-9616.

ALL-ALUME GLASS GREENhouse, 7'x10'5", complete, two ventilators, 12" exhaust van, shutter, thermostat, cedar base, 10' cedar bench, $625. 384-2703.

Plowing, Rotovating and Cultivating

COOPER-RHOADES TRACTOR SERVICE
478-3143 or 477-5167
Grass or brush mowing, rotovating, loading, hauling, lot cleanup.

DON'S TRACTOR SERVICE
477-3913
We rotovate, plow, cut grass and brush; also loading and hauling.

4 BROTHERS — ALL AREAS
Hand Tillers, Tractors
479-6112.

Seeds, Bulbs, Plants Trees and Shrubs

THUIA AND JUNIPERS 3½' tall $3 each; Apple trees. 652-5706.

Top Soil, Rocks and Fill

NO.1 SCREEN BLACK LOOM, 4 yards, $44, 7 yards, $66, 14 yards, $120, bags $2. 595-8129.

SAND, GRAVEL, DRAIN AND crushed rock, 1 to 6 yard loads. 658-5406.

FREE FILL, DELIVERY charge only, #1, #2 topsoil and fill sand. Reasonable. 658-5172, 658-8921.

125 PETS and SUPPLIES

GUINEA PIGS, EXCELLENT childs pet, four males, one female. 478-8673.

6 YEAR OLD SALUKI (PERsian greyhound) free to suitable home. 598-7903.

REGISTERED DOBERMAN Pinscher puppies, 112-246-4267.

HAMPSTER AND CAGE, FREE to good home only. 384-0242.

REGISTERED SHELTIES, 2 sable females, 478-6376

FULLY EQUIPPED, 250 GALlon fish tank, $300. 478-9145.

YOUNG RABBITS, MIXED breed for sale, $1 each. 479-9167.

125 PETS and SUPPLIES

REGISTERED ENGLISH Springer Spanials: premium quality litter, out of champion sire and dam, best in show blood line. Individually priced show, companion, or hunting pups available. Temperment and hips guaranteed. Phone 595-5094.

CHOCOLATE OR YELLOW LAbradors from Field Trial and Hunting Stock. CKC Registered. Sire and Dame Xrayed clear. Puppies guaranteed. Shots included. 748-8689 Duncan, evenings.

WINSTON IS A 10 MONTH male tabby who needs a good home. Also male ginger persian, spade tortoise

150 CARS FOR SALE

McCALLUM DATSUN VOLVO

CANADA'S LARGEST VOLUME VOLVO DATSUN DEALERSHIP

DOMESTIC

79 Chev Silverado
78 Chev Monte Carlo
77 Pontiac LeMans
77 Ford E150 Van
77 Dodge Aspen
77 Ford F150 PU
77 Ford F150 PU
77 Dodge D100 PU
76 Ford ½ Van Conv
76 Ford Courier PU
76 Ford E150 Van
76 Plymouth Volare
75 GMC C30 Van V8
75 AMC Pacer 2 DR
74 ASTRE
74 Olds Omega 4 dr
73 Ford E200 Van
73 Ply Valiant 4 dr.
71 Chevelle 2-dr. HT
71 Chrysler 2 dr.
70 Chevelle Malibu
69 Ford ¾ 4x4 PU
68 Dodge Monaco
66 Mercury Comet

IMPORT

78 Volvo 244 DR AT
75 Volvo 244 DL F1
76 Volvo 245
76 Volvo 244 DL F1
76 Volvo 244
74 Volvo 145S AT
74 Volvo 144E F1
73 Volvo 142 GL
72 Volvo 142E F1
72 Volvo 164
69 Volvo 144 AT
78 Datsun F10 2 dr.
78 Datsun B210 "S"
78 Datsun 510 2 dr.
77 Datsun 280Z 2+2
77 Datsun B210
77 Datsun B210 S
77 Datsun 710 4 dr.
76 Datsun 710 4 dr.
76 Honda Civic
76 Datsun DL PU
76 Datsun DL PU
75 Datsun B210 HB
75 Datsun B210 HB
75 Landcruiser 4x4
75 Datsun SWB PU
74 Datsun SWB PU
74 Datsun B210 2 dr
74 Datsun 710 4 dr.
74 Datsun 710 2 dr.
74 Datsun 260Z
74 Toyota MK II SW
74 Ford Courier PU
74 Datsun 620 SWB
73 DATSUN 621 PU
73 Datsun 610
73 Toyota Corona
73 Datsun 510 4 dr.
72 Renault R-12
72 Toyota MK II
72 VW Beetle 4 sp.
71 Mazda 1200 GT
71 Firenza 2 dr.
70 VW SW AT
69 Toyota Corolla
66 Toyota Crown 4 dr.

McCallum Motors
DOWNTOWN
1101 Yates at Cook
382-6122 DL00850A

COLWOOD
1836 Island Hwy
478-1741 DL00850B

69 TR6 WITH O.D., GOOD CONDITION, 82,000 miles, asking $2700. 479-8027 after 12 noon.

ONLY $1100, TESTED, 1972 Vega. 385-8424.

---

150 CARS FOR SALE

Cornell GM
USED CARS YOU CAN EXPECT A GREAT DEAL FROM CORNELL

TOP QUALITY

STOCK NO. 1927A
79 CHEVY VAN
Brown, V-8 auto, PS, PB, high bucket seats.
ONLY $7595

STOCK No. C04B
75 J10 JEEP
Blue and white, 4 wh dr, canopy, 3 spd with PS, PB, radio, 43,000 mi.
ONLY $4695

STOCK No. 5056A
77 FORD ¾ TON
Camper Special, white, V-8 auto, PS, PB, radio, dual tanks, 22,000 mi.
ONLY $6995

STOCK No. 81417B
78 PONTIAC
Phoenix, cream, 2 dr, V-6 auto, PS, PB, radio.
ONLY $5795

STOCK No. 5044A
77 CORVETTE
L48, V-8 auto, PS, PB, AM/FM radio, tilt wheel, P. windows.
ONLY $13,800

STOCK No. 310A
77 CELICA GT
Black, lift back, 5 spd, AM/FM tape.
ONLY $6355

STOCK No. 5055A
76 FORD
Gran Torino, silver 2 dr, V-8 auto, PS, PB, radio, pin triped, body side moldings.
ONLY $4295

STOCK No. 312A
75 HONDA CIVIC
Blue 2 dr coupe, 4 spd, radio.
ONLY $3395

STOCK No. 1515A
75 CADILLAC
El Dorado, white, 2 dr, V-8 auto, PS, PB, AM/FM tape deck, tilt wheel, air cond, P. windows, P. seats, excellent condition.
ONLY $8495

Lots of Lower Priced Cars To Choose From Also 1979 and 1978 Used Corvettes In Stock

GMAC and BANK FINANCING AVAILABLE

Finlayson and Burnside
D-60681A 385-5777

Speedway MOTORS LTD
VOLKSWAGEN PORSCHE AUDI

Vancouver Islands Leading VW Porsche Audi 5000 Dealership

LUXURY CARS

1978 BUICK ESTATE WAGON
Power steering, power brakes, stereo cassette radio, air conditioning, tilt wheel, power windows, power door locks, 13,000 KM.

1978 AUDI 5000
Company car. Copper metallic exterior, matching velour interior. All options standard equipment on this luxury car.

1977 CADILLAC SEVILLE
Dark silver metallic with black vinyl roof and black leather interior. A prestigeous car with all options included.

1973 BMW BAVARIA
Blue metallic paint with matching blue interior, 4 door sedan, 4 speed, sunroof. Radio.

TEST DRIVE
Rabbit diesel 5 speed
Audi 5000
Volkswagen camper

DOWNTOWN at SPEEDWAY
VOLKSWAGEN PORSCHE AUDI
971 YATES STREET at VANCOUVER
Dealer Licence No. D-00486
385-2415

---

150 CARS FOR SALE

ENSIGN CHRYSLER PLYMOUTH

ENSIGN
CHRYSLER PLYMOUTH

HAVE A FANTASTIC SELECTION OF CARS AND TRUCKS CHECKED BY CAR CLINIC DIAGNOSTIC CENTRE

ON SALE NOW

78—78—78
Plymouth Colt
2-Door, 4 Cylinder 4 Speed, Radio
SALE PRICE $3995

Plymouth Horizon	$4495
Plymouth Volare	$5295
Chevy Camaro	$6795
Plymouth Sapporo	$6995
V.W. Convertible	$6795

77—77—77
Plymouth Arrow
G.S., 2-Door, Radio 4 cylinder, Automatic, Bucket Seats
SALE PRICE $4495

Chry. New Yorker	$6995
Ply. Fury Sport	$5995
Honda Civic	$3895
Ply. Fury Salon	$4495
Dodge D200 P.U.	$4995

76—76—76
Pontiac Grand Prix
2-door hardtop, radio, V8, automatic, power steering, power brakes, console bucket seats
SALE PRICE $4995

Chrysler Cordoba	$5995
Dodge Kary Van	$6995
Plymouth Fury	$3995
Chrysler Newport	$5995
Dodge Maxi Van	$4995

75—75—75
V.W. Window Van
4 Cylinder, 4 Speed Radio
SALE PRICE $2995

Fury S.W.	$3695
Toyota Corolla S.W.	$3995
Chrysler Cordoba	$4995
Ford Courier P.U.	$3495
Dodge D100 P.U.	$4195

PLUS

78 Volare	$5995
77 MGB	$6395
77 Honda Civic	$3895
77 Volare	$5495
77 Dodge D200	$4995
76 Gran Torino	$4495
76 Cordoba	$5995
75 Maverick	$3295
75 Courier	$3495
74 Dodge Colt S.W.	$2895
73 Dodge D300	$2395
73 Comet GT	$3395
70 Toyota Corolla	$1295
70 Maverick	$1595
66 V.W. Van	$1595

Plus Many More

GOV'T TESTED PLUS 2-YEAR WRITTEN WARRANTY

ENSIGN
Chrysler-Plymouth Ltd.
DOWNTOWN YATES AT COOK
Dealer licence number D495A

69 CHEV IMPALA, 4-DOOR hardtop, 327 automatic, power brakes, power steering, radio and snow tires, $900. 384-1754.

1969 SIMCA, 4-DOOR, REASONable, good transportation, low mileage, good tires, very economical. $300. 598-1687

1960 CHEVY, STANDARD, good running condition, good tires. Best offer takes it. 477-1290.

---

150 CARS FOR SALE

S&H TOYOTA CENTRE

NOW OPEN
Two Locations To Serve You Better

848 YATES ST.
(formerly Victoria Dodge)
381-5222
AND
FORT and FOUL BAY
592-2471

SPECIAL
3 ONLY
78 COROLLA'S
1600 2 dr., auto. Radio. Undercoating, body side mouldings. Reg. $4495.
$4181

78 CHRYSLER
LE BARON, 4-dr. S.W., V-8 auto., factory air conditioning. $8995

78 CORDOBA
RT-bar roof, air conditioning, fully loaded. $9695.

78 FAIRMONT
4 dr., 6 cyl auto., P.S. 15,000 KM. $5695

78 COLT
4 dr., S.W. auto., AM-FM radio, 14,000 KM. $5695

77 CHEV
SCOTSDALE 4x4 PU, 18,000 Mi. $8495

77 GMC
SIERRA GRANDE ¾ ton PU, V8 auto. $6995

77 MONARCH
2 dr., V8 auto, 39,000 mi. $5195

77 GMC
¾-ton P.U., Sierra Grande, auto., P.S. Radio. $6995

76 DATSUN
2 dr., 4 spd., radio, only 8500 mi. $3995

76 BUICK
2 dr. HT, 39,000 mi. $5995

76 DART
2 dr. HT, V8 auto. Only 21,000 mi. $4695

75 LANDCRUISER
4 spd. $5195

75 DART
6 auto. 36,000 mi $3995

75 MONTE CARLO
2 dr. HT, 47,000 mi. $4695

'75 GRANADA
2 dr. V8 auto. Factory air conditioning. $4995

74 MAVERICK
2 dr. auto., power steering $2995

73 COLT
2 dr., 4 spd. $1995

73 COROLLA
4 dr., 4 spd. $2495

71 MAZDA
PU 4 spd. New clutch $1295

71 GTO
Extra clean. $3395

SAUNDERS AND HITCHMAN LTD.
2040 Cadboro Bay Road at Fort and Foul Bay
Dealer Licence D01751A

PAMPERED 1974 FIAT 4 DOOR Sedan, top rated car, 39,000 well maintained miles. Family growth forces us to sell. $1,995. 479-9191.

72 CHARGER SE, 1 OWNER, low miles, 440, automatic, will take pickup or small car as part payment. 384-3498.

66 MERCURY PARK LANE 390, V-8, 50,000 miles, good condition, new tires, asking $550. 595-6830 or 479-1867.

72 FORD GALAXIE 500, 351 auto, 4 door hard top, 60,000 miles, good mechanical condition, $1100 or best offer. 386-6277.

BARGAIN, 1972 VALIANT Duster, low mileage, slant 6 automatic, part trade considered. $1595. 384-5827.

LADY DRIVEN 1973 ASTRE hatchback automatic, excellent mechanical condition, evenings 477-6726.

78 PLYMOUTH CARAVELLE, 2-door, 6 cylinder auto, power steering, power brakes, radio, 9000 km. Mike 5-7 pm 382-3716.

1977 CAMARO LT, LOW MILES, excellent condition. Asking $6,150. 479-0688, Monday 386-8381 day ask for Dan.

'69 CORTINA DELUXE, 4-door, automatic, gold, 47,000 miles, new brakes, muffler, good condition, $850. 656-2204.

1955 BUICK, 4 DOOR SEDAN, special, 2 owner, 78,800 miles, runs, good brakes and rubber, best offer, 656-6538

67 MUSTANG $1395 rebuilt engine, trans., etc. 595-3960.

77 Chysler Cordoba
Air conditioning, sunroof, cruise control, every power option, must sell, asking $6700. 477-9796.

DATSUN B210, 1974, BEST offer. One Owner. 388-5513 extension 501.

1975 GREEN DUSTER, GOOD condition. Call after 5, 382-4369, 1325 May Street.

1970 DATSUN, EXCELLENT condition, snow tires, with extra rims, 59,000 miles, $1250, 592-6205.

72 PONTIAC STATION WAGON, low mileage. Offers on $2200. Must sell. 479-2378 or 385-7013.

1973 DATSUN 610, GOOD CONdition, new paint, many options, must sell $1950. 743-9826 Duncan.

POWERFUL 1968 OLDSMOBILE delta, 4-door, $900. 592-9132, 386-9574.

MUST SELL, 68 BUG, VERY good condition, rebuilt engine, must be see, $1500 or closest offer, phone 382-5772.

---

150 CARS FOR SALE

WE HAVE A FEW NEW 78 DATSUN PICKUPS PRICED $800 TO $1000 LESS THAN 79 MODELS! AT

THREE POINT DATSUN

UP TO $1500 OFF DATSUN STAFF CARS

DATSUNS

78 F10 WAGON	$4795
78 B210 4-DR., A/T	$4995
78 510 2-DR., 4-SP.	$5140
78 510 4-DR., A/T	$5510
78 DELUXE CAB and CANOPY, LOADED!	$6195
78 200 SX 5-SPD.	$6295
77 710 2-DR., A/T	$4495
77 DELUXE CAB	$4795
77 200 SX 5-SPD.	$4995
75 B210 4-DR.	$2995
75 710 4-DR., 4-SP.	$3895
75 PICKUP	$3995
73 510 WAGON	$2995
71 510 2-DR.	$1395

MAZDAS

78 GLC 5-DOOR	$4395
76 808 2-DOOR	$2995

DOMESTICS

74 AMC MATADOR	$3195
74 DODGE MONACO	$3495
73 DODGE DART	$2995
73 CENTURY WAGON	$3995
71 MERC MARQUIS	$2295
71 FARGO Truck Must Be Seen!	$2995

Government at Hillside
385-6737
DL00740A

METRO HONDA

NEW '79 HONDAS!
Complete Selection All Models and Colours!

WE NEED YOUR TRADE-IN NOW!
Highest Allowances Ever!

METRO HONDAS! Proven low cost quality, and unmatched values!

★ Full Service Facilities
★ One of the Largest Parts Inventories in B.C.!

B.C.A.A. Approved
OPEN 8 A.M.-9 P.M.
SAT., 8 A.M.-6 P.M.

Next to the ARENA
388-6921
2151 Blanshard
D1627A

METRO HONDA

70 MAVERICK, PARTS OF whole, rebuilt trans, 4 new tires, good motor. 478-6894

1973 TOYOTA COROLLA, 4 speed, new clutch, good paint and interior, $1800. 592-2163.

71 ACADIAN, 2-DOOR, LOW mileage, good shape. $1600. 386-1839.

ONE OWNER, 1973 DATSUN 1200 coupe, 4-speed, nice condition, asking $1500. 592-7239.

MUST SELL SOON. 1978 DODGE Arrow GS, like new, 17,000 miles. Offers. 386-0495.

---

150 CARS FOR SALE

Millstream CHEVROLET

75 MATADOR 4 door sedan, V8 automatic, power steering, power brakes, radio. Finished in light green with dark green trim. Bargain priced $2495

76 CHRYSLER CORDOBA 2 door, fully equipped. Power windows, power door locks, factory air conditioning, AM radio with tape. Silver with maroon vinyl top, wine velour trim $5590

75 RABBIT 2 door, 4 speed. Economy 4 cylinder engine. Finished in green with fawn trim. Good for short hops $3350

77 GMC RALLY STX 1 ton. Fully equipped 12 passenger seating, roof mounted air conditioning, tilt steering, cruise control. Extremely low mileage. Finished in bronze and beige $8850.

78 CHEV ½ ton, heavy duty chassis equipment, 6 cylinder automatic, power steering, power brakes. Extremely low mileage. Finished in fawn $6450

69 FORD ½ ton, V8 automatic. Radio. Finished in dark green. Good looking older unit $1850

OPEN
MON.—FRI.
8:30 a.m. — 9 p.m.
SAT. 9-6

Millstream Chevrolet Ltd.
1730 Island Highway
474-1211
Dealer Lic. D01384A

SUBURBAN MOTORS

THE HOME OF

LINCOLN CONTINENTAL AND MK V MARQUIS, COUGAR XR7, ZEPHYR AND FORD TRUCKS

Looking For ECONOMY?

78 Bobcat, 2-dr., 4-cyl., A/T, radio $3895
78 Toyota Corolla, 2-dr., 4-spd., with radio $3895
78 Celica GT liftback, 5-spd. $7295
76 VW Rabbit, 4-spd., radio $3995
76 MGB Sports, 4-spd. $4895
76 Chevette hatchback, A/T, radio $3295
75 Austin Marina, 4-spd. $2495
75 Datsun B210, 4-spd. $2695
75 Vega GT, 4-cyl., A/T $1895
74 Pinto, 4-spd. $1595
69 Cortina, A/T $1095

Douglas and Saanich Rd.
386-6131 DL00863A

73 DODGE MONACO, 4 DOOR, vinyl roof, power windows and seats, new radials plus snows, excellent condition. 592-4434.

'67 CHEV, V-8 AUTOMATIC, tested until November '79, reliable transportation, $250. 382-6864.

1971 DATSUN 1200, VERY GOOD condition, new brakes, clutch, battery, $800 or nearest offer. 598-3206.

EXCEPTIONAL CONDITION 68 Ford Fairlane, 4 door, 6 cylinder, automatic, runs smooth. 479-3981.

74 THUNDERBIRD, LEATHER seats, climate control center, many more options, $4000. leave message at 388-6161.

'72 CELICA, GOOD CONDITION, 10,000 miles on engine and 4 speed trans, am-fm radio, offers. 592-3715.

1973 MUSTANG GRANDE, original condition, tape, radio, $3200 or near offer. 351 Cleveland, 477-3321 after 7 pm.

1968 BLACK CUSTOM BAJA Bug, 1500CC, 10 X 15 tires, header, tow bar, excellent condition, $950. 479-7964.

1974 PONTIAC LEMANS, 6 cylinder, 2 door hard-top, ps, pb, 60,000 miles, $2250 or best offer, 1 owner, 383-9659.

'71 FORD GALAXY, 2-DOOR hardtop, 351 automatic, power, excellent transportation, $950. 478-9279, John, after 5.30.

DATSUN WAGON
1975 Datsun 710 wagon, 1 owner, new paint, excellent mechanically, $3200, trade considered. 383-5268.

MERCURY MARQUIS, 1969, REbuilt engine and transmission, vinyl roof, $1500 or nearest. 477-7003.

FIRST $350 TAKES 1965 BEAUmont wagon, 283 engine, powered, and new muffler, tested OK except tires. 385-2718.

1972 TOYOTA CROWN, 7 PASsenger stationwagon, 6 cylinder, 4 speed, 61,000 miles, excellent condition. $2,185. 477-3401.

---

150 CARS FOR SALE

METRO TOYOTA

150 FULLY Reconditioned Pre-owned Autos, To Esso Car Clinic Reports

All reports and work orders available for your inspection!

78 Accord
78 Trans AM
77 Celica 4B
76 Cutlass
76 VW Rabbit
75 Super Bug
75 Cordoba
75 Bronco 4x4

100% Bank Financing!
AND '79 ICBC INSURANCE O.A.C.

All Reasonable Offers Accepted

ECONO-LOT

71	Plymouth 6, A/T. Ex-taxi	$ 299
65	Envoy 4 spd. Real clean	$ 399
64	Ford, 6, std., 2-dr.	$ 399
64	Ford Cust. 500, V-8, A/T	$ 599
66	Chrysler, 4-dr. V-8, A/T	$ 899
74	Matador	$ 999
68	Dodge with box, 6-cyl.	$ 999
65	GMC Kary Van, 6-cyl.	$1699
71	Dodge B200 van, 6, A/T	$1699
69	Chevelle 4 dr.	$1699
74	Astre hatchback A/T	$1699
71	IHC ¾-ton, V-8, 4-spd.	$1899
73	Maverick 4 dr.	$1999
72	Ford F100 Explorer, A/T	$1999
72	GMC 1-ton, duals, V-8, 4-spd.	$2899
74	Ford F100, V-8, A/T	$2999

MANY MORE TO CHOOSE FROM!

WIDE OPEN 'TIL 9 P.M.
SAT. 'TIL 6
386-3516
METRO TOYOTA LTD.
645 FINLAYSON
DEALER LIC. 0431A

METRO TOYOTA

1974 AUDI 100SL, AM FM radio, radial tires, low mileage. Must sell. $2800. 652-2919

67 AUSTIN 1100 AUTOMATIC, 4 door, $500 or offers, call after 5:30, 595-5138.

1978 RENAULT LECAR, SNOW tires and radio, $3995, phone after 6, 743-3056.

1973 EL CAMINO, 350 AUTO, tilt steering, $3200 or offers. 478-3080

1976 HONDA HATCHBACK, EXcellent condition, $3100 or offers. 592-1643 after 6 pm.

1960 CHEV CONVERTIBLE, running order, offers. Call 382-8927, 5-9 pm.

1967 PARISIENNE, 46,000 miles, needs body work, $400. 388-5502, ask for Roger.

ONE OWNER, 1971 DATSUN 510 station wagon, apply 8-1321 Fernwood, 385-7159.

1968 MERCURY PARKLANE, 4-door hardtop, p.s, p.b, cruise control. 383-7644, after 5.

1974 DATSUN 610, EXCELLENT, lady-driven, 28,000 miles, 4 door standard, $2,500 382-2010

'69 CORONA DELUXE, RADIO, snow tires, low mileage, very clean. 477-0641.

69 BUICK ELECTRA 225, EXcellent condition, $1250 or near offer. 477-6175.

69 DART SWINGER, 340, REbuilt engine only 2,000 miles. 383-9538.

'67 THUNDERBIRD, BODY AND running gear excellent, $1800. 592-2767.

1966 MUSTANG, 289, 3 SPEED auto, dual exhaust, tested until 1980, $2595. 658-8198.

COMPARE! THEN SEE THIS 1976 MGB sports car, $4800. 383-3128.

1962 FORD FAIRLANE 500, V-8, auto., radio, low mileage, clean, tested, 652-3045.

ONE OWNER, 1973 DATSUN 1200 coupe, 4-speed, nice condition, asking $1500. 592-7239.

1974 PONTIAC GRAND M, PS, pb, pw, bucket seats, radio, etc. $2950 or best offer. 383-4780.

66 VOLKSWAGEN STATION wagon, needs engine work, $125. Call Ken 384-6809.

1967 AUSTIN 100 FOR PARTS. Transmission problem. $75. 388-9409.

64 FORD FAIRLANE, 500, EXcellent condition but needs clutch, $150 or best offer, 479-9644

1974 CHEVY NOVA, 4-DOOR, 6 automatic, one owner, low mileage, ideal family car. 478-3022

ECONOMICAL 1974 CHEV Nova hatch back, low mileage, lady driven, $2875. 478-4855.

1976 MECURY BOBCAT, AUTOmatic and snow tires, 13,000 miles, like new, $3200. 478-6585.

1969 HARDTOP METEOR LEmoyne, 4 door, good condition, 656-2286 after 5pm.

47 AUSTIN FOR REBUILD. FOR more information call Dave, days 388-9149, nights 642-3792.

74 COMET, 2 DOOR, V8 AUTOmatic, power steering, 37,000 miles, 1 owner, $2500, 386-2810.

1969 BUICK ELECTRA 225 four door, no rust or dents, offers on $950. 383-9325 after 5 pm.

---

150 CARS FOR SALE

WILLE Dodge • Chrysler

VICTORIA'S NEW CHRYSLER DODGE DEALER

NEW STOCK ARRIVING DAILY
We Need Your Trades
GOOD SELECTION NEW AND USED

78	Chrysler New Yorker 2-dr. ht, loaded	$8995
77	Cordoba	$5895
77	Cordoba	$5695
77	Aspen	$4795
76	Arrow	$3195
76	Plymouth SW	$4295
76	Dodge Monaco s/w	$4995
75	Ford Custom hdt.	$3295
75	Plymouth Duster hdt.	$3295
73	Chrysler Newport 4-dr.	$3495
71	Dodge Polara	$1695
71	Dodge Dart 4-dr.	$1995
70	Chrysler 300 2-dr	$1595
63	Dodge 4-dr.	$ 695

3200 Douglas at Cloverdale
382-2313
OPEN 9 'TIL 6 P.M.
DLR-00840A

De Pape

CADILLAC
76 Coupe deVille, fully powered with all luxury options, including air and stereo. Beautiful local car with 17,000 mi.

MERCEDES
73 450 SE 4-dr., air, stereo, p. windows, cruise control. Extremely well cared for.

LANCIA
1975 1800 B, 4 dr, 5 spd trans, radio. Local car with only 35,000 mi. Exceptional handling and road ability. An absolute delight. Test drive it soon! Exceptional Buy!

79 MAZDA RX7 Sharp! Sharp!
78 LINCOLN Mark V
78 CORVETTE L82 air
76 CORVETTE 20,000 mi.
73 AUDI FOX—Economy
69 PORSCHE 911T—Beautiful
78 LeBARON Air Loaded
78 HONDA Offers! Offers!
78 TOYOTA Offers! Offers!
74 TORINO Offers! Offers!
74 COURIER Offers! Offers!
76 TR7 Offers! Offers!
73 PLYMOUTH Wgn. Offers!
72 KARMANN GHIA 30,000 mi.

Open 8:30-5:30 Closed Sat.
DePAPE MOTORS LTD.
Indoors at 779 Pandora
384-8035 D-00264A

PACIFIC mazda PEUGEOT
810 Johnson 385-1451

CHECK and COMPARE!

77 MAZDA GLC HB auto
76 MAZDA 808 wagon
76 MAZDA 808 sedan sp.
76 COSMO 5 sp., 12,000 mi.
75 DODGE Dart auto, PS
74 CORONA SW, auto
73 TOYOTA wagon, auto
73 DODGE Charger SE
72 MERC Comet
72 VOLVO 145 S wagon
72 PINTO sport
71 MAZDA 616 auto
68 COUGAR (mint)

7 DAY MONEY BACK GUARANTEE

385-1451 DL02073A
Blanshard & Johnson

EMPRESS
PONTIAC BUICK GMC

MANY OF OUR VEHICLES HAVE A CROWN SEAL, 1 YR., WARRANTY ON THE POWER TRAIN! CHECK OVER THESE SELECTED UNITS - FOR YOUR OWN PEACE OF MIND!

76 MALIBU	$4995
75 OLDS. (air)	$4595
78 HONDA ACCORD	$6595
76 TOYOTA wgn. A/T	$4795
76 DATSUN PU & CANOPY	$4295

OPEN
Mon.-Thurs. 9-9
Fri.-Sat. 9-6
2867 Douglas at Topaz
382-7121 D.L. D01227A

77 SPECIAL EDITION CELICA, GT, all options, lady driven only 7,200 miles. 595-2173.

72 COUGAR, 351, POWER brakes, power steering, many extras. Must sell. Needs body work. $800. 721-5018.

---

150 CARS FOR SALE

D O U G L A VOLKSWAGEN AUDI

Your Largest Volkswagen Audi Dealer On The Island!

CAMPERS
VW Westfalias
Jayco
Aristocrat

Good Selection in Stock

Highest Trade-in Values Ever!!

Demonstrators
79 RABBIT Custom 2 dr., auto., radio $6,395
79 RABBIT Custom 4 dr., auto., radio $6,595
79 FOX GT1, 4 spd., Special Edition, sunroof $8,495
78 AUDI 5000 auto., loaded. $13,500

PREMIUM USED
78 AMC Concord Wgn., auto., tilt wheel, very clean $5,995
78 MERCURY Wagon, auto., 20,000 KM. $6,595
77 HONDA Hatchback, auto., radio $4,495
77 RABBIT Diesel, sunroof $5,995
77 MGB, radio, 11,000 miles $5,995
75 VOLVO 245 Wgn., 4 spd., p.s., radio $5,295
74 AMC Hornet, 2 dr., auto. $2,895
73 AUDI Fox, 2 dr., 4 spd: $3,195

GOOD SUPPLY 1979 AUDI 5000S
A/T and 5-Speeds and 79 RABBIT DIESELS!
For Immediate Delivery!

Douglas Volkswagen Ltd.
3329 Douglas Street
388-5466
Dealer Licence 00341A

1971 GTO JUDGE, 455, TURBO 400, 12 bolt posi, mags, good shape. 598-6130.

1973 COMET FOUR-DOOR sedan, automatic, clean condition, asking $2495. 477-8096.

1970 DATSUN 510, AUTOMATIC, 55,000 miles, good condition, $1050. 382-1022, ask for Harry.

1975 VW SCIROCCO. EXCELlent condition, 30,000, radio, radials, $4,500. 383-3527.

77 HONDA CIVIC HATCHBACK, 4 speed, 25,000 miles, $3800. 598-7980.

66 NOVA, 2 DOOR HARDTOP, V8 automatic, excellent shape $1600, 642-5085.

74 VW DASHER, FOUR DOOR, automatic, excellent condition, low mileage, $2550. 386-7097.

1971 PLYMOUTH WAGON, real clean, ideal for family or business. $1350. 386-7097.

1972 AMBASSADOR, 360 V8, PS, pb, factory air, heavy duty towing package, $1500. 477-0554.

1965 CHEVY NOVA, AUTOmatic six, really nice condition, $795. 384-8215.

1976 MONTE CARLO LANDAU, loaded, 30,000 miles. Offers considered on $6000. 478-1886 after 6.

76 DATSUN F-10, 48,000 MILES, excellent condition, $2700. 479-6875.

66 FORD COMET, 2 DOOR hardtop, loaded with extras, reduced to sell, $775. 382-9620

1977 MAZDA GLC DELUXE, Excellent condition, 14,000 miles, $3600. 477-6396.

70 SUNBEAM ALPINE GT, 70,000 miles, recent paint, good interior, must sell, 656-6394.

1972 CAPRI, BLUE, 43,000 miles, $2,000. After 4p.m. 383-1590.

VERY CHEAP, 2 VOLKSWAgens, sedans, 1 for parts. Pat, 385-5558.

1967 PONTIAC HIGHEST offer over $300. Phone 477-4282 or 382-4206.

TRANSPORTATION SPECIAL, '64 Rambler, rebuilt motor, runs good, $250. 384-7644, 384-6819.

1972 CORTINA, 4 DOOR, AUTOmatic, $800 or best offer. 592-2044.

'72 TOYOTA COROLLA WAGON, runs but needs bodywork, best offer to $400. 382-2700.

1964 VALIANT AUTOMATIC, very good condition, $775. After 5 pm, 598-7392.

1973 AMBASSADOR STATION wagon, V8 automatic, good condition, $1695, 477-8035.

1957 CADILLAC, VICTORIA car. Best offer, will take trades. 382-4127.

'77 TRANSAM, BLACK AND gold with black velour interior, all options, $6800 firm. 656-6394.

64 PARISIENNE, V8, ENGINE, needs frost plugs, asking $150. 383-8062.

1976 VEGA HATCHBACK, 26,000 miles, automatic, $2500 or best offer. 384-7280.

MUST SELL 1977 PINTO wagon, less than 7,000 miles, $4500 or best offer. 385-4635.

150 CARS FOR SALE



75 RABBIT 2 door, 4 speed. Economy 4 cylinder engine. Finished in green with fawn trim. Good for short hops $3350

76 CHRYSLER CORDOBA 2 door, fully equipped. Power windows, power door locks, factory air conditioning, AM radio with tape. Silver with maroon vinyl top, wine velour trim $5590

75 MATADOR 4 door sedan, V8 automatic, power steering, power brakes, radio. Finished in light green with dark green trim. Bargain priced $2495

78 CHEV ½ ton, heavy duty chassis equipment, 6 cylinder automatic, power steering, power brakes. Extremely low mileage. Finished in fawn $6450

69 FORD ½ ton, V8 automatic. Radio. Finished in dark green. Good looking older unit $1850

77 GMC RALLY STX 1 ton. Fully equipped 12 passenger seating, roof mounted air conditioning, tilt steering, cruise control. Extremely low mileage. Finished in bronze and beige $8850.

OPEN
MON.—FRI.
8:30 a.m. — 9 p.m.
SAT. 9-6

Millstream Chevrolet Ltd.
1730 Island Highway
474-1211
Dealer Lic. D01384A

PETER POLLEN FORD

USED CARS

79 Datsun 280ZX	$10,495
78 Zephyr	$5495
78 Cadillac	$13,900
78 Gran Prix	$6995
77 Buick	$5395
77 Malibu	$5395
77 Monza Spyder	$4695
77 Volare	$4495
77 Buick	$9295
76 Pinto SW V6	$4295
76 Honda	$3195
75 Honda	$2895
75 Maverick	$3195
75 Monarch	$3895
74 Toyota Celica	$3295
74 Ventura	$2795
74 Mustang Ghia	$3495
74 Torino SW	$2495
73 Ford LTD	$2495
71 Plymouth	$1695
67 Cutlas	$895

7 DAY MONEY BACK GUARANTEE

USED TRUCKS

78 F250 & Camper	$11,995
78 F250 & Camper	$9195
77 Suburban 4x4	$6995
77 E250 9 pass	$7595
76 E250 12 pass.	$6895
75 F250	$5795
75 GMC Sub.	$6295
75 E250 12 pass.	$7195
74 F250	$2395
74 Dodge walk-in	$4995
72 F250 & Camper	$5595
71 F250	$2895

384-1144
Downtown
YATES & COOK
Dealer No. D745A

73 VOLVO, ORANGE, TWO door, 4-speed OD, radial tires, $3750 or best offer. 382-7083 after 5 pm.

1977 DATSUN 710, 4-DOOR, 4-speed, 11,000 miles, one owner, immaculate condition, $4500. 479-4597.

1976 COPPER CORDOBA, AIR conditioning, cruise control, excellent condition, $5500, 598-1536 after 5pm.

78 DATSUN B210, 2 DR, 4 speed, all options, lady driven, 20,000 km, asking $4000 or best offer. 656-4144.

71 SUPER BEETLE, EXCELlent condition, new engine with a little extra performance. 477-3917.

71 CONVERTIBLE VW, ONE owner, meticulously maintained. An enjoyable investment, 642-3678.

67 LTD, 390, AUTO, 4-DOOR, hardtop, 70,000 miles, good condition, new brakes, offers on $900. 477-2883.

1973 MERCURY MONTEGO 9 passenger wagon, automatic, p.s., p.b., good condition, $2250, 479-6344.

1977 PLYMOUTH FURY SPORT, 360 cu.in., 8 track, power steering, power brakes, metallic green, only 8000 km. 383-2387

1969 SUNBEAM 4 DOOR SEDAN, excellent running condition, ideal student or second family car. Reduced to $600. 385-0427 afternoon.

74 PINTO WAGON, 4-SPEED, good condition, $1295. Holmes Automotive, 2825 Bridge, DL02197, 388-5721, 592-9289.

Brian Holley MOTORS LTD.
SUBARU
VOLVO

VICTORIA'S VOLVO CENTRE
Offers the Following Selection of
PRE-OWNED VOLVOS

75 245 auto. Wagon. Air con., p.s., p.b., custom rack, AM/FM stereo, new Michelins, quartz lites, burgandy. $5,695

74 164 6 cyl. Luxury Sedan. Air, sunroof, leather, automatic. Attractively finished in burgandy over black. $5,695

71 164 6 cyl. auto., p.s., p.b., with leather. Dark red maroon. $3,295

OTHER

75 COURIER PU, sunroof, split window, extremely clean. $2,495

75 VALIANT Scamp, hardtop, small V-8 auto., 1 owner car in immaculate condition. $3,595

73 AUDI 100 LS 2 dr. auto., 1 owner local car with low mileage. $3,395

72 MAZDA 808 auto., 4 dr., new paint. Super clean. $1,695

72 VW Westfalia pop-top, low miles, Super clean. $4,995

Sales Dept.
Open 9-9 Mon.-Fri.
9-5 Sat.

BRIAN HOLLEY
Motors Ltd.
3319 DOUGLAS
Between Woodward's and Woolco
DL00903A 384-1161

67 COUNTRY SQUIRE, TESTed, new battery, windshield. Asking $800. 595-7892 or 382-5502.

1976 FORD COMET, 4 DOOR with power steering, power brakes, low mileage, 474-2080.

1972 VOLVO S/W, NEW RADIAL tires, new exhaust system, $2900. 477-9374.

1976 AUDI FOX
4 speed, 2 door, one owner, like new, 10,500 miles. Asking $4,995. 382-9962.

1969 DODGE POLARA STATION wagon, 63,000 miles, offers on $950. 478-3215 or 386-7060.

'72 DODGE WAGON, 60,000 miles, $1500 or best offer. 383-6968.

1978 HONDA CIVIC HATCHback, auto, mag wheels, radials, low mileage. 652-4888.

1971 MINI, BLACK, MAG wheels, radial tires, Webber, roll bar. Best offer. Roger 477-9866.

73 CAPRI, 2600 CC, V6 ENGINE, excellent condition, $2600 or nearest cash offer. 384-4250.

1969 CAMARO, RALLEY Sport, offers, 383-1661 or 385-6060.

1971 FORD LTD, EXCELLENT condition, good mileage, $900 748-0763 Duncan.

1929 FORD, 5 WINDOW COUPE. Needs total restoration but all there. $2500. 479-7975.

66 MUSTANG, GOOD RUNNING order, must sell. 477-7609 mornings only.

65 RAMBLER AMERICAN, needs transmission and windshield. $25. 384-8244.

68 DODGE POLARA, GOOD condition, runs very well, $600. 382-2934.

'77 TOYOTA COROLLA, ASKING $3600 or best offer, 652-2159 anytime.

'72 CELICA, RADIALS, GOOD condition, must sell, offers. 383-0522.

68 MERC MONTCALM, 2 DR. HT., 302 auto. Buckets. Needs some work. $300. As is. 383-9512.

1972 TORINO, 2 DOOR, MAGS, 8 track, new rubber, new brakes, runs but needs body work. $400 or best offer. 385-6350

1972 VW SUPER BEETLE, only 48,000 miles, runs great, 386-7834.

74 MONTE CARLO, LOADED, air, electric sunroof, Please call, 383-6659.

72 COUGAR, GOOD CONDItion, $2500. 386-3808, 964 Falmouth rd.

'72 CHRYSLER, HARDTOP, EXcellent condition, $2100 o.b.o. 642-5161.

1965 VW SQUAREBACK 1500S, rebuilt engine, good running condition. $300. Marilyn 598-6024.

1972 CORTINA 2000L, 2 DOOR, 4-speed, low mileage, excellent condition, $1495. 477-6630.

1962 THUNDERBIRD, NICE condition, $1600 or offers. 478-7104.

'71 VOLKSWAGEN, $975, GOOD condition, 382-7591.

ESTATE SALE, 76 DATSUN 710, 13,000 miles, $3800, 592-9178 evenings.

69 FORD GALAXY, GOOD CONdition, $500. 477-8031

'73 CELICA, GOOD CONDITION. $1495. 382-5953.

67 FIREBIRD 400, 4-SPEED, IMmaculate. 656-5544 or 656-4798.

75 CHEVELLE WAGON, 58,000 miles, good condition. 386-6701

1967 BEAUMONT 6 CYLINDER, automatic, 4 door sedan. 656-5002

67 PONTIAC PARISIENNE, EXcellent condition, $950. 595-7153.

1956 CHEVY 4 DOOR HARD top. 383-2497.

'69 CHEVELLE MALIBU, 2-door, 6 cylinders, $850. 477-0890.

67 TOYOTA IZUZU, RUNS well, very clean, $375. 383-2183.

MUST SELL 72 MUSTANG, $3200 or best offer, 386-2089, after 5.

1971 FIAT SPIDER $300, 478-0447.

'66 CORTINA IN GOOD CONDItion, $200 or best offer. 595-4556.

74 BRONCO 4X4, 39,000 MILES. Excellent cond. Phone 592-3809.

1973 PINTO WAGON, AUTOmatic, esquire package, good for 2nd car, $1700 or offers. 384-1790.

1970 PLYMOUTH DUSTER, 340 4 barrel, offers. 383-5882.

69 METEOR STATION WAGON, $800 or best offer. 478-7317.

77 BUICK REGAL
Only 20,000 miles, automatic, power steering and brakes. Finished in blue, this car carries a one year crown seal warranty. Trades welcome. Call LEA WALLER 382-7121, or Res., 477-2740. Empress Pontiac Buick GMC Ltd. DL0122A.

IMMACULATE, 1972 FORD LTD Country Squire, 9 passenger wagon, power windows, tail gate, brakes, steering. Factory 8 track, deluxe interior. New tires. Major tune up just completed. Tested till 1980. 73,000 miles. Price reduced to $2300 firm. Must sell immediately. 384-4009 or view at 902 Dellwood.

6 CYLINDER ECONOMY
75 Pacer 3 spd. hatchback. Only 22,000 mi. and priced to sell. For appointment to view call Bernie Wachter, McCallum Motors, Colwood, 478-1741, res. 478-8054. D00850B.

SPORTY
1978 Datsun 510 hatchback, radio, power brakes, 5 spd., 8 track, stripes, mags. Silver. BCAA inspected. Reduced $4995. Contact Ray Bernoties at McCallum Motors, 382-6122 or res. 381-5282.

74 GREMLIN
In immaculate condition! 6 cylinder, automatic. Full price, only $2495. Please contact KARL KUESTER, 382-7121, or res., 477-5798. Empress Pontiac Buick GMC Ltd. DL01227A

76 CAPRICE WAGON
P.S., P.B., radio, V8, a really nice family wagon, complete with air conditioning for the hot summer ahead. For more information call Len at Madsen Motors, 478-5011. DL00569A.

CALIFORNIA CAR
1973 Mazda RX2, 2-door sport coupe, new Perelli radials, new McPherson struts, 30,000 miles. This car is in showroom condition. $1850, trades considered. 477-8316.

SILVER 1977 FIREBIRD, EXcellent shape, new tires, just tuned, touch of blue pinstripping, 400 hp, 3 speed auto, ps, pb, immaculate interior, terrific machine, getting married so must sell. $5950. 386-2409 or 382-8432, after 4:30.

SHOW AND GO
55 Chev. Belair, 2 door Sedan, black, new LT1 350, tunnel ram, Hollevs, Munzie 4 speed, tilt fiberglass frontend, Corvette Rally wheels, etc. Much time and money invested. Serious inquires only please. $5,200. 479-0861.

1979 Ford Thunderbird, V8 auto., ps, pb, pw, air, radial tires, burgandy exterior with matching velour interior. 300 K.M. $9975. Replacement cost $10,700. GARDEN CITY AUTO SALES LTD. 2978 Douglas St. 382-9111. D-01319A.

COLLECTORS
48 Chev Fleet Master Sedan, new paint, and spare parts, offers; two near new, GR70-14 steel radials, $30 each; rebuilt dual, 4-barrels, and manifold, to fit Firebird V-8, $125. 479-9141.

75 VW RABBIT
One owner, 34,000 miles, cassett stereo, quartz lights, excellent and clean condition, tested Jan 79, $3600. 384-4673 or 383-5131 Darryl.

1976 VOLVO GL
Less than $10,000. 1979 replacement cost, $14,500. Fully equipped, sunroof, a-c, 24,000 miles, best offers. Call 598-7552 after 6:30 pm.

1956 PLYMOUTH SAVOY
Excellent running condition, no rust or dents, excellent interior, low mileage, 4 new tires, tinted windows, radio, etc. Asking $925. 385-4461 or 388-6540 ask for Wayne.

COLLECTORS DREAM
1958 Cadillac, 2 door h-t, very low mlge, original paint, 5 new wide w/w tires, complete new exhaust, this car is mint, mint condition, good reason for selling, please phone, 652-3864.

1970 CHALLENGER 340, 4-speed, motor completely rebuilt, new clutch, new pressure plates, new brakes, new paint and vinyl roof, four new tires on slotted mags, all bills included. $3000 firm. 652-9948 after 5.

1977 CHRYSLER CORDOBA. Rich dark brown exterior with vinyl roof. Dark gold velour interior. Air conditioning, many extras, a beautiful car. $6500. 385-5517 after 5:30.

1978 FIREBIRD ESPRIT, 12,000 miles, automatic console, am/fm radio, cassette stereo, Rally wheels, blue with black leatherette interior, excellent condition, $6800. 658-5519 after 5.

1972 LADY DRIVEN DATSUN 510 automatic station wagon, $1500 firm or 1975 Honda Civic automatic, $2500. 388-9689 evenings or Shawnigan Lake, 743-9158.

'66 BEAUMONT WAGON, 327 auto, power steering, power brakes, new ballioints, brakes, shocks, ignition, battery, snows, tape, 4-barrel. Few dents, no rust. Tested. 477-4289.

1974 BUICK CENTURY COUPE Luxus, vinyl roof, air conditioning, power steering and brakes, 350 V-8, new battery, just tested, good condition, owner leaving country, $3495. 652-2197.

1976 HONDA CIVIC AUTOmatic, new radial tires, 35,000 miles, original owner, good condition. $2995 or best offer. 388-5422 days, 478-5814 evenings or Sunday.

1975 DODGE DART SWINGER, 2 dr. HT. Economical slant 6 auto., P.S. Radio. Vinyl roof. One owner. Contact Art Movsychyn, Empress Pontiac Buick GMC Ltd. 382-7121 or 477-4715. D01227A

1975 CHEVY NOVA, AUTOmatic 6, power steering, power brakes, classy 2 door Cabriolet model. Landau roof, 43,000 miles, like new, one female owner, $3895 or best offer, 478-3632.

ESTATE VEHICLE, 1973 PONtiac Catalina, 2 door hardtop, V8 automatic, air conditioning, only 36,000 miles, immaculate throughout, asking $3195, 477-8548.

FOR SERIOUS BUYER
Must be seen and driven to be appreciated, 1971 Ford, 2 door hardtop, automatic, radio, 302, motor excellent, tested, $1,350. 479-0654.

1970 PLYMOUTH FURY III, completely overhauled, perfect condition, must sell, tested. Closes offer to $1,300 takes. 386-0255 over weekend for details.

1977 CORDOBA, LOW MILES, excellent condition, loaded, $6,995. Gordon's Mobile Sales Ltd., 3 miles south of Ladysmith on Island Highway. 245-3946 DL00237A.

1974 TOYOTA CELICA ST, SPEcial paint, silver with blue pinstriping, sunroof, new head cylinder, new clutch and brakes, excellent condition. Must sell. Best offer. 479-4643.

1972 CELICA SS 4-SPEED transmission. Mag wheels, radial tires, rebuilt transmission and new clutch, radio and tapedeck, rear defoger, excellent running condition, asking $1750. 383-3958.

1969 BEAUMONT STATION wagon, 6 cylinder automatic, radio, safety inspected, mechanically excellent, clean throughout, asking $1295, 382-0089 after 5pm.

1975 CHEV MALIBU CLASSIC, 32,000 miles, 454 V8, 12-bolt posi, factory stereo, swivel buckets, etc. A steal at $3200. 479-8516, after 5:30 pm.

63 PLYMOUTH IN RUNNING order, needs new rad and minor motor work, body in good shape, $100. 474-2819.

COLLECTORS. 1949 STUDEbaker, 2-door coupe, needs some restoration, $750 or offers, 383-1689, 383-8058.

69 DODGE CORONET, "440", V8 automatic, power steering, tested, runs well, needs paint, $325, 478-9941 after 6.

1970 MAZDA 1800, TOP CONDItion, $850, phone 592-9347.

PLIMLEY
BRITISH LEYLAND
1010 Yates
382-9121

'79 MINIS
$3889

78 HONDA ACCORD, blue, AM/FM radio $6295

78 FIREBIRD, white, AT console, bucket seats, radio $6995

77 TRIUMPH TR7, green, sunroof, AM-FM radio. Extremely low mileage $6770

77 SUBARU, gold, FWD, 5 spd., AM-FM radio $4995

75 MUSTANG II, red, 4 spd., radio, low mileage. Very clean $4195

Dealer Licence 592

SWIFTSURE MOTORS
382-8811

1967 MUSTANG
V8, AUTO, GETTING RARE

1969 BUICK SKYLARK
EXTREMELY WELL-KEPT

1973 CUDA 340
AUTO, IMMACULATE

1974 DATSUN 260Z
4-SPD. SPORTY AND CLEAN

1975 COMET, 4—DR
V8, AUTO, PS, PB, AIR

1976 DATSUN B210
4-SPD, ONE-OWNER

1976 CAPRICE S/W
V8, AUTO, PS, PB, PW, AIR

1977 MONARCH GHIA
V8 AUTO, BUCKETS, CLEAN

TRUCKS
1973 TOYOTA, AUTO
1974 DATSUN AND CANOPY

ALL GUARANTEED CITY TESTED
MON. TO FRI., 9-8 P.M.
SAT., 9-5 P.M.
3388 DOUGLAS ST.
382-8811 DL5001

PALM MOTORS
REDUCED

75 Elite SR	$3990
75 Plymouth SW	$3822
73 Cutlass	$2682
73 Ambassador	$1422
73 Datsun At	$2247
72 Skylark At	$1929
72 Pontiac At	$1832
72 Mercury S/W	$1689
72 Pinto	$1087
71 Cricket	$ 948
71 Gremlin	$ 987
69 LTD	$1194
64 Rambler S/W	$ 201
64 Merc ½ ton	$ 752

INSTANT "NO-RED-TAPE" CREDIT
3342 Oak St.
Between Douglas and Blanshard off Cloverdale
8:30-9:00 Monday to Friday
D00641A 386-8385

67 MUSTANG, 2 DOOR HARDtop, 289 auto, rare, best offer, 388-9462

VOLKS SUPER BEETLE, 1971 excellent condition, only 39,000 miles, $1675, 592-2174.

1976 TOYOTA COROLLA, 2 door, 4 speed, radio, 30,000 km, $2500. 478-5110.

1968 MERCEDES BENZ 250, EXcellent condition, $3900 or best offer, 479-3701 or 386-9936.

73 TORINO SQUIRE WAGON, 50,000 miles, nice condition, must sell, $2450. 479-6483, 656-3288.

1974 TOYOTA CORONA, TWO door, 4-speed, good condition, offers. 382-3969.

75 BUICK SKYHAWK, HATCHback, auto, radio, air conditioning, offers. 477-8824.

1964 STUDEBAKER, GOOD running order. Asking $250. Tested. Phone 385-5275.

70 CORTINA AUTOMATIC, tested, 56,000 miles, $675. 384-5824.

76 CADILLAC FLEETWOOD Brougham, as new, Victoria car, 12,000 miles. 721-3680.

1975 VALIANT BROUGHAM, 2-door, excellent condition, $3750. 388-9187.

1978 DODGE OMNI, AUTO, power steering, etc. only 500 miles, 479-7782.

71 VOLVO 142E, RADIALS, NEW paint, recent valve grind, $2500 or best offer. 652-1662.

FORD COMET, 1973, 37,000 miles, excellent condition, $2200 or near offer. 652-3009.

63 CHEVY NOVA TWO DOOR hard top, $475 or best offer. 385-9043.

1965 CORVAIR, 2 DOOR, GOOD shape, 56,000 miles, 4 speed trans, $400. 385-3997.

74 BOBCAT, AUTOMATIC, LOW mileage, must sell. $1900 or best offer. 478-9610.

1974 VIAT 124 SPECIAL TC, auto, $1450 or best offer. 592-2837.

67 NOVA 4 DOOR, 6 AUTOmatic, rebuilt trans, $495 or offers. 385-4704.

OLDER VOLKSWAGEN BEEtle for sale, low mileage and tested. 478-0487.

EXCELLENT 76 HONDA CIVIC, only 16,000 miles, excellent condition. Call 383-5716.

1966 VOLVO B18, $300. 595-7952

72 VEGA
$300. 478-2858.

YATES AUTO
78 Z28 Camaro 4 spd
77 Cobra II 4 spd
76 El Camino Sprint
73 Challenger 340
71 Demon 340
70 440 HI-Per
Plus many more to choose from

YATES AUTO SALES
950 Yates D-01810A 388-7722

STOP MOTORS LTD.
2524 Douglas
SPECIAL
1975 Buick Century
AIR CONDITIONED
$3995

77 Firebird Skybird	$6995
78 GMC Pass. Van	$8995
77 Suburban 4x4	$8695
76 Supercab PU	$4995
75 Honda H.B. auto.	$3295
72 Cutlass, 2-dr.	$2495

Great Selection Of Economy Cars
BANK FINANCING O.A.C.
LEASE ALL MAKES
MON. - FRI. 9-7, SAT. 9-6
383-3635 D-02184A 383-8931

REG. MIDGLEY
AMC Jeep FIAT

IN STOCK!
BLACK '77 VETTE
BRONZE '78 TRANS AM
RED '78 CAMARO Z28
YELLOW '78 FIREBIRD
FOR BETTER USED CARS . . .
'Since 1964'
REG MIDGLEY MOTORS LTD.
"Since 1964"
736 Cloverdale 385-8756
DL00276A

P.M
Painter Motors Ltd.
76 Camaro 350 auto, buckets
69 Camaro conv't. 307 auto, buckets
68 Camaro SS 350 auto, buckets

77 Datsun F10 5 spd. Radio.
77 Honda Civic 4 spd. Radio.
73 Pinto H/B Radio
SPECIAL
1973 Vega 3 spd. buckets $585
TRADES WELCOME

BANK FINANCING
1513 Quadra at Pandora
D-0346A 385-0122

Sidney Car Mart
WHERE YOU GET QUALITY AT A DISCOUNT
78 Caprice (2) 4 dr.; 78 Zephyr 4 dr.; 78 Arrow GT; 78 Honda Accord; 78 Cordoba; 77 LeMans 2 dr.; 77 Aspen 2 dr.; 77 Chevette; 75 Volvo 2 dr.; 75 Monarch 4 dr.; 75 Astre's (2); 74 Suburban; 74 Malibu 4 dr.; 73 Olds Cutlass 2 dr.; 73 Hornet wgn; 73 Pinto wgn; 71 Toyota 2 dr.
TRUCKS
78 Dodge Maxi Van; 78 Chev ½ ton PU; 77 Ford ½ ton; 78 Ram Charger; 76 Ford XLT ½ ton; 76 Datsun long box PU.
9757 5th St. D01159A 656-2432

"THE PRICE IS RIGHT"
1976 Dodge Aspen 4 door sedan with 225 cu. in. 6 cylinder engine, auto. trans., and power steering. Only 31,000 miles on this immaculate unit. This is another exclusive with

"CHARLIE PETERSON"
at Empress Pontiac Buick GMC Ltd. 382-7121 or Res. 592-0458. DL01227A.

1974 LEMANS SEDAN, V8 AUTOmatic, power steering, $1795. 1974 Oldsmobile Cutlas, 2 door hardtop, $2895. 1974 GMC, ½ ton pickup, V8 automatic, top condition, $3700. 1972 GMC ½ ton pickup, V8 automatic, $1695. 1971 Mazda pickup, $795. 1970 Datsun pickup, $695. 1972 Lemans stationwagon, V8 automatic, power steering, $1200. 1969 Plymouth sedan, runs exceptionally well, $795; 1969 Datsun sedan, $595. Super Motors Ltd. 2538 Government St. 385-0031, after hours 382-1559. DL00094A.

19,000!
75 LEMANS SPORT COUPE. Very clean, one owner auto, finished in Silver Mist, metallic, black vinyl roof and interior. Asking $4795. For more information on this unit, call

ALAN SHEARNE
Personally, at Empress Pontiac Buick GMC Ltd., 382-7121. DI01227A.

CHOICE OF "7"
1979 Pontiac Trans AM. This is the last year for this model with the 6.6 litre engine, and should be a good investment for the sports minded driver. Five of these have the hatch roof. Beat the price increase and deal now with "Charlie Peterson" at Empress Pontiac Buick GMC Ltd. 382-7121 or Res. 592-0458. DL01227A.

1970 TOYOTA CROWN
4 door, auto, excellent condition, only $1,195.
1973 DART SWINGER
2 door, fully automatic, Spec. $1,895.
1966 OLDS CONVERTIBLE
with mags, beautiful car, $3,500, 658-5685 after 6 p.m.
SNO-BIRD RECREATION
PHONE 385-7334
DL00647A

1978 LOW MILEAGE VEHICLES

Honda standard	$3600
Honda automatic	$3800
Chev Nova, 4 dr	$4400
Chev Malibu Classic 4 dr	$4800
Monte Carlo	$5500

Tilden Rent-A-Car
386-1213, 383-4342
DL01003D

HONDA ACCORD
1978 model, with approx., 3,000 miles, 5-speed trans., AM/FM radio. Near new condition. For information, contact.

BARRY FOSS
EXCLUSIVELY, AT
Empress Pontiac Buick GMC
382-7121 DL01227A 595-6703

66 Convert
Mercury Meteor, V/8, auto, ps, pb, buckets, console, pw, p. seats, excellent condition. Only $1995.

E&K MOTORS LTD.
383-6231
642 BURNSIDE E. D02071A

77 HONDA HB
Vinyl roof, factory mags, pin striping, Honda Sports steering wheel, radio, radial tires. 79 replacement cost approx $6100. This weekend only $3900. PAINTER MOTORS LTD. 3005 Douglas St. 388-6196. After hours 478-0790. D-0346B.

5 NOVAS
Finest selection in town! 4 spd. and automatics to choose from.

E&K MOTORS LTD.
383-6231
642 Burnside E. D02071A

'68 BEAUMONT STATIONWAgon, no rust, $350 or offers. 652-2392.

PALM MOTORS
CREDIT
Good or Bad
WHO CARES
WE FINANCE
NO CO-SIGNERS
Let us help re-establish your credit. Separated, divorced, old-age pensioner, single, male or female. You qualify. Buy and pay at same location.

Instant "NO-RED-TAPE" CREDIT
3342 Oak St.
Walk In, Drive Out
between Douglas and Blanshard off Cloverdale
8:30-9:00 Monday to Friday
9-5 Saturday

REG. MIDGLEY
AMC Jeep FIAT

NOW IN STOCK!
'79 FIAT 128
'79 FIAT BRAVA 5 SPD.
'79 FIAT BRAVA AUTO.
'79 FIAT X 1/9 5 SPD.
'79 FIAT 124 5 SPD.
'79 FIAT 124 AUTO.

VICTORIA'S EXCLUSIVE FIAT DEALER
REG MIDGLEY MOTORS LTD.
"Since 1964"
736 Cloverdale 385-8756
DL00276A

P.M
PAINTER MOTORS LTD.
69 Stage 1 4spd convert
77 Honda HB vinyl mags stripes
74 Gremlin hb 6 auto
72 Capri auto
72 Skylark, 4 dr hdt ps pb
72 Ford Boogie van, sunrf mags
71 Cutlass 2 dr hdt bkts mags.
60 Impala 4 dr ht stock & sharp.
72 Firebird, 350 auto.

SPECIALS

68 Coronet rebit mtr	$1100
68 Cutlass 2 dr.	$1095
71 Chrys 4 dr hdt air pw	$1495
77 Vega auto one owner, 15,000 mi.	$2795

A FAIR OFFER IS NEVER TURNED DOWN
"Try It — We Like It!"
BANK FINANCING OAC
3005 Douglas St. 388-6196
After Hours 478-0790

1973 TOYOTA CORONA, 4-door, auto, immaculate, gold, radio, leaving town, must sell. Asking $2500 or best offer. 383-4780.

66 METEOR, FOUR DOOR, V-8 automatic, power steering, power brakes, new tires and transmission, reliable. $525 or best offer. 478-7190.

76 MONTEGO MX BROUGHAM, power steering, power brakes, cruise control. Must be seen, $5800. Call after 6, 381-5527 or 384-9007.

67 PLYMOUTH FURY II, motor needs work, auto trans good, needs body work. Another body for parts, both cars for $150 or offers. 383-5914 anytime.

RARE COLLECTORS ITEM
1951 Packard 8 tudor sedan, rebuilt engine and new paint. Will accept closest offer to $2900. Phone 388-7861, extension 316.

1971 TOYOTA CORONA MARK II, 4 speed, new mags, tires, air shocks, cassette, muffler, just tested, $1350 or best offer. 592-2044.

1964 RAMBLER CAMPERIZED station wagon, fully equipped for handicapped, hand controls, good running order, $500 or nearest offer. 479-5353.

1975 CHEVELLE MALIBU, 350, automatic, power steering, power brakes, radio, tape, vinyl top, 1 owner, 30,000 miles, asking $4000, offers. 479-8144.

V8
'Sporty 75 Gremlin X, automatic, 32,000 miles, 1 owner, tested, 5 new radials, beautiful condition, $2500. 595-2098.

1962 VAUXHALL STATION wagon, $150. Motor overhauled, new clutch with less than 4,000 miles on it. Needs brakes. Phone 592-2144.

'74 JAVELIN V8-360 3 SPEED, auto, shift kit, mag radials, power steering, power brakes, rear defogger, 42,000 miles. $2,700 or best offer. 479-9425.

LEAVING VICTORIA, '77 Honda hatchback, excellent condition, extras including Sony tapedeck, $3800. 384-1616 or 477-8098.

WIFE'S CAR, 1976 PLYMOUTH Arrow, 2 door hatchback, automatic, 36,000 miles, tested, many extras, immaculate throughout, asking $3495. 477-8548.

63 ACADIAN SPORT DELUXE, 2 door, 2 speed, automatic stick shift, body in good shape, runs well, needs little interior work. 384-3605. $800 or best offer.

LOW MILEAGE
1977 Chrysler Cordoba, maroon with velour interior, vinyl roof, fully equipped, air conditioning, only 15,000 miles. $6600. 652-4711

1974 OLDS, OMEGA HATCHback, power steering, radio, radials, 6 cylinder automatic. Excellent condition. $2500, offers. 479-9868.

GOLD 4 DOOR BUICK, 1969 Special Deluxe, 1 owner car, power steering, air conditioning, etc. Offers to $1795. Phone 384-5738 or 382-7561.

1972 FIAT 128. GOOD MILEAGE year. Only 27,500 miles, original owner. Radio, radials, extra wheel, snow tires, like new, $1500 for quick sale. Phone 385-6393.

68 FIREBIRD, LIMITED EDItion 4.1 litre overhead cam, 4-speed, 4 barrel, new tires, good condition. Call before 11 am or after 8 pm 656-1750 or 656-3818.

73 DUSTER V8, CONSOLE automatic, power steering, power brakes, headers, mags, new exhaust, just tested, very clean, $3000 or best offer. 479-4880.

1977 HONDAMATIC, 19,000 miles, immaculate; 1975 Honda, 4-speed hatch, 51,000 miles, excellent; 1965 Chev wagon, runs well. 388-5094.

1974 FURY II, 4 DOOR, 360, power steering, power brakes, air conditioning, tested till Feb 1980. Very good condition, inside and out, $2500 or best offer. 385-6350

1968 OLDSMOBILE 98, NEW paint, radio, 4 door, hardtop. All power. $2995. 1972 Plymouth Cricket, 4 door, 4 speed, radio, new battery. $1695. 652-3042

1974 ASTRE GT, 4 SPEED, EXcellent condition, $1500. 385-1918.

150 CARS FOR SALE

1953 HALF TON CHEV, 1-360 with trans, 1-283 with trans. Firebird overhead cam, plus truck cabs, car parts and two utility trailers. 474-2014

1969 FORD LTD, AUTOMATIC, power steering, power brakes, radio, good condition. $1100 or nearest offer. 656-5786 evenings, 385-3764 days

72 AUSTIN MARINA, RADIO, tape deck, four extra tires, new transmission, very good running condition, $1100 or trade for ½ ton truck. 478-4631.

QUALITY CAR
1969 Plymouth Fury II, 318 motor, automatic, power steering, immaculate shape, $1200, after 4, 479-7253.

1969 MUSTANG FASTBACK, completely stocked, 302, 2 barrel, automatic, very clean. Offers to $2,300. Phone after 5 pm 384-7482.

68 FIREBIRD, 350 AUTOMATIC, power steering, new mags and tires, rear fender flares, new paint, really good shape, asking $2295 or trade for van. 382-0089.

1972 DODGE MONACO WAGON, v-8 auto, 72,000 miles, body, interior, and mechanically very good, all new tires, must sell immediately $1350. 652-9015.

76 TRANS AM, OFFERS, 656-2662.

65 CHEV IMPALA, VERY DEpendable, tested, $350, 382-2255.

73 MARK II TOYOTA, AUTO, good condition. Can be seen weekends and evenings, 4061 Larchwood Dr. apt. 5, 477-3974.

WANTED: 64 CHEVELLE 2-door, 388-4669 ask for Mike.

62 VW, RUNS WELL, $500. 384-8896.

1970 PONTIAC LEMANS 2+2, excellent condition, must be seen. 388-6783

1959 KARMANN GHIA, ASKING $395. Phone 479-1776.

1969 PLYMOUTH SPORT FURY, top condition. 477-2013.

64 BEAUMONT, STANDARD 6, 4 door, $400 or offers, 479-6549.

'64 CHEV CONVERTIBLE, $500. Apply 2-829 Wollaston St.

1968 DATSUN 510 WAGON, $550. Phone 658-5602.

72 DART SWINGER, $1500 firm. 721-3350.

'72 CELICA, EXCELLENT CONdition, asking $2150. 477-7755.

'73 DUSTER, MUST SELL, BEST offer. Phone 382-0797.

64 CHRYSLER 383, $100 OR parts. 383-8579.

GM SPRITE EL CAMINO, A-1 condition, many extras. 592-0542.

1979 HONDA, $3,999. 595-8934 Mike.

64 OLDS CUTLASS COUPE, 8 cyl., power steering, offers. 477-1164.

1972 VEGA 4 SPEED, $700 OR reasonable offer. 383-7558.

'74 COMET, LOW MILEAGE, good condition. $3495 or closest offer. 642-5966.

1970 PLYMOUTH FURY I, good condition. 382-0822.

67 DODGE DART, AUTO, LOW mileage, small 8, $1050. 478-5444.

65 FORD WAGON, $250 OR BEST offer. 383-9878.

69 DATSUN 510 AUTOMATIC, best offer, phone 384-1971

67 FURY II, 2 DOOR, POWER steering, radio, $395. 477-7937.

65 BUICK WILDCAT, TESTED for 79. $400. 383-9403.

UST SELL 75 CELICA, FIRST reasonable offer. 385-7806.

66 MUSTANG, 289, TESTED TO 1980. 383-6408.

MUST SELL, 69 MERCURY Marquis, as is, 479-9838, 479-2221.

151 SPORT, IMPORT CARS

'78 TOYOTA CELICA LIFTback, GT, 5-speed, black, wire mags, 9500 miles, cassette AM-FM radio, louve back window, radials, 3-year warranty. $8000 or best offer. 385-9068.

TRANS AM, BLACK, 1976, proto type, air conditioning, power steering, brakes, windows, door locks. Alloy wheels, 27,000 miles, exceptional. Sacrifice. $6800. 386-7303

FIAT OWNERS
We can equal their price, but they can't equal our service. Eurocar, 731 Pembroke. 383-3626.

SPECIAL
59 Volkswagen customized Baja Bug, mint condition, 381-5155 anytime.

1969 FIAT 124, SPORTS Spyder Convertible. Very fast. Complete with Michelins, am/fm stereo cassette. 382-2037 after 9 pm. $1800.

64 BARACUDA, CALIFORNIA Special, 100% tinted glass, factory air, immaculate, asking $2450 or trade for boat or ? 656-6806.

BMW 3201, 1977, METALLIC light green, excellent condition, sunroof, stereo, cassette, mag wheels, $10,758. Ring 595-6111 (evenings).

1969 BMW 2500, 4 SPEED, radio, 77,000 miles. Exceptionally well cared for $3585. 384-1721, 592-3121, Sports and Classic Cars, 640 Hillside. D00244A.

MGB 71, ASKING $2700, DENTed left fender, front shock a bit soft. 382-9741. 222222222

1978 CORVETTE L82 INDY Pace Car with all options. Trade including property considered. 477-4832

1978 TRANS AM SPECIAL EDItion, black, Hurst hatch, T-bar roof, 4-speed, all options except air, $8500. 384-3454.

1974 TR6 MAGENTA. ONE owner 53,300 miles, AM-FM radio plus cassette deck plus hardtop. $5,000 firm, 598-3153 after 5:30.

75 280Z, MAGS, RADIALS, AIR conditioning, am/fm, coppertone paint, must sell, $7200 or best offer. 592-3683, 5:30-6:30.

SAAB 96 WITH FREE WHEEL devise, low mileage, excellent condition, $2,995. Call 477-5382 evenings.

1977 CAMERO Z28LT LOADED, 12,500 miles, open to offers, phone 388-4722 ask for

154 TRUCKS, BUSES AND VANS

56 T FARGO PANEL, 4 SPD, post, new clutch, brakes, $900 OBO. 51 T Chev p.u 4 spd, large canopy, $700. OBO. 658-5635.

67 CHEV PICKUP, REBUILT head, new exhaust system, new 6 ply tires, rebuilt trans, $950. 479-4855.

1970 ½ TON GMC, 350 V8 WINdow van, power steering, power brakes, bucket seats, good condition, $3000. 383-6036.

74 CHEVY VAN, MAGS, sunroof, snack tray, fully carpeted. Pioneer stero. C.B. $4200 or best offer. 384-6189.

77 BLAZER 4X4 CHEYENE, 454, headers, highrise, mags, 25,000 miles. Offers. Between 9 am - 3 pm, 642-4180.

77 GMC SIERRA ¾ TON 4X4, only 8,000 miles, excellent condition, many extras, $8300. 479-4825.

1971 TOYOTA PICKUP, GOOD condition with new brakes and tires, 98,000 miles, asking $1350. 385-0969.

77 GMC ¾ TON VAN, MAGS, radials, icebox, T.V., crushed velvet and cedar interior, much more. $8200. 479-4779.

1969 FORD HEAVY DUTY ½ ton V8, automatic, power steering, radio, new 32" canopy, 477-5219 after 6 pm. please.

1960 VW VAN, GOOD TIRES ALL the way around, needs some work, $300. 595-8063 after 5:30 pm.

1978 MAZDA, LONG BOX, canopy, sunroof, many other options, 11,000 miles, $5695. 479-4519.

54 CHEV ½ TON, VERY NICE condition, tested to 1980, radial tires, consider good old car as part payment, $1800. 384-1217.

1976 FORD ¾ TON CAMPER special, power steering, power brakes, 25,000 miles, many extras, $5900. 386-1875.

78 TOYOTA 5 SPEED, LONG box, fibreglass canopy, only 7,000 KM, bal. of warranty. $7,000. 384-5115.

'72 VOLKSWAGEN WINDOW Van, 49,000 miles, new clutch, engine work, $2500 or best offer. 477-6244.

72 FORD 1 TON, 12' BOX, power brakes, V/8 automatic, 48,000 miles, good condition. Asking $3950 or best offer. 478-8970.

1960 FORD ½ TON PICKUP, V8 auto, 8' box, original condition, $650. Plywood cab over camper, $350. 479-0680.

70 FORD F100, V8, AUTOMATIC, heavy duty, 2 gas tanks, excellent shape, handles camper well. $2350. Also near new 8' Okanagan Camper, $2650. 478-2638.

MECHANICS SPECIAL, 1970 International Travel-all, needs clutch job otherwise runs well. 386-1810 after 10 am.

'72 CHEV ½ TON, 4 NEW RAdials, top shape mechanically, 70,000 miles, canopy, $1950, 479-2488.

67 CHEV ½ TON, SHORT BOX, big 6, 4 speed, positraction, new drive train, new tires, must sell, $1100. 383-5154 after 5 pm.

1974 GMC SUBURBAN ¾ TON, 454 automatic, big tires and mags, good condition, $4995 or best offer. 652-1423.

72 VOLKSWAGEN VAN, DOUble bed, sofa, stove, ice box, closet, table, heater, radio, excellent condition, 64,000 miles. 595-6910.

1974 INTERNATIONAL ½ TON pickup. Excellent order, 25,000 miles, nearest to $2400. 656-1727.

¾ TON CHEV, 21,000 MILES, Executive driven, $5700. 478-6272 after 6.

1970 DATSUN PICK-UP, EXcellent condition, $1400. Phone evenings, 595-1469.

1968 DODGE ½ TON PICKUP, runs, requires work. $500 or best offer. 385-6664 after 9:30 pm.

1967 FORD ½ TON PICKUP with canopy. Manual. $1095. Call after 6, 652-3720.

66 CHEVY ½ TON, GOOD RUNning condition, $500 offers, 382-7591.

76 TOYOTA PICKUP, CANOPY, sliding rear window, 17,000 miles, $4500. 386-9340.

1975 CHEV 60 SERIES, 16' china box, 27,000 miles, good condition. $6000. 647-5532 after 6 pm.

69 GMC ¾ TON CUSTOM CAMPer pickup, good shape, 4 speed. 478-4474.

4X4 1971 FORD, STANDARD, like new, 63,000 miles, $3500 offers. 384-5620.

71 LANDROVER 4 W.D. EXCEPtional condition, $2295, see it at 5951 Lakes Rd. Duncan, 746-5269.

76 TOYOTA LONG BOX, canopy, tested till Dec. 79. 44,000 miles, $3595. 598-6005.

1974 FORD ¾ TON, AUTOmatic, new paint, good condition. $2995, offers. 595-0473.

74 CHEV. ¾ TON 4X4, CUSTOmized with many extras. 479-5548.

1972 FORD F100 CUSTOM ½ ton, tested till Feb 1980. Only 64,000 miles, $1600. 478-0298.

'74 E100 ECONOLINE, 50,000 miles, 302, good condition, $3000 OBO. 592-2767.

1974 DODGE 1-TON, V-8, P.S., P.B., auto., steel deck, $4200. 642-4131.

1959 FORD HALF TON, $950 firm. 1953 Chev half ton, needs work, $400 or best offer. 386-0557.

67 4 WHEEL DRIVE, INTERNAtional Travelall, p.t.o winch, $900. Call 381-5165.

73 FORD HALF TON, 302, V8, 4 speed, 55,000 miles, $1600. 592-3918

69 LANDROVER 88, SPARE set, 12" wheels and tires, offers, 656-4966.

1974 HALF TON CHEV 4X4, LOW mileage and loads off extra. $5,000 firm. 479-0059 after 5:30.

MUST SALE: 1974 GMC CAMPer special, many extras. 477-2734.

76 CHEV ½ TON, CANOPY, SUN roof, 6 cylinder standard, 30,000 miles. Excellent condition, $4375. 592-9342

1971 FORD ½ TON, 52,000 miles, $1800 or best offer. 478-0484.

77 CHEVY PICK-UP, 4X4, LOW mileage, $8500. 477-6804.

1977 MAC CONVENTIONAL tractor, with sleeper, new rubber, new engine. 753-5894, 753-1754.

TANDEM DUMP, WITH H plate, rebuilt deisel, new tires, $8 500. 642-5471.

1957 CHEVY ½ TON, NOT TESTed, needs some work. Drive it home for $250 firm. 478-2927.

1966 GMC VAN, RADIALS, PANelled, carpeted, AM/FM cassette, $600. 382-3930, 598-5439.

77 FORD F250, CAMPER SPEcial, fully powered, $2100 or best offer. 381-5213.

1974 GMC CUSTOM SPECIAL, short box, step side, extras, low mileage, 4 speed, 479-0372.

57 VOLKSWAGEN VAN, CAMPerized, needs work $175. 656-9090, 7-8 pm.

1965 FORD F100 PICKUP, RUNning condition, needs work, $500 or best offer. 478-2527.

'56 FARGO ½ TON TRUCK, canopy, partly built, licenced until February 28. 384-7238.

1969 TRC DIESEL DUMP, VERY good condition, 112-923-5104.

1975 4X4 FORD ¾ TON. $5800 OR best offer, 478-8725.

65 FORD VAN, GOOD RUNNING condition. $250. 642-3958.

74 VW KOMBI, 7 PASSENGER bus, 1800 Lafontaine Pl. 477-9843.

68 FARGO ½ TON, GOOD RUNning order. $900. 385-8180.

1964 DODGE ½ TON, OFFERS, 598-7515.

1974 FORD COURIER PICKUP, $1600, offers, Tom 382-1078

154 TRUCKS, BUSES AND VANS

WILLE Dodge • Chrysler

VICTORIA'S NEW CHRYSLER DODGE DEALER

77 GMC PU and Vanguard camper	$ 9895
76 GMC Sierra ¾ PU	$ 5195
76 Dodge 200 Van	$ 3695
76 Olympic 7' Camper	$ 2695
75 Chev ¾	$ 3995
74 Dodge Club Cab	$ 3695
74 Chev. TIOGA 19' Motorhome, fully self-contained, air conditioning, CB radio, only 10,000 mi.	$12950
72 Econoline Street Van	$ 2695
68 VW Van	$ 695

NOW IN STOCK
79 SECURITY motorhomes, van conversions, campers
3200 Douglas at Cloverdale
382-2313
OPEN 9'TIL 6 P.M.
DLR-00840A

GARDEN CITY

AUTO SALES LTD.
SPECIALIZING IN TRUCKS, VANS AND MOTOR HOMES.

1978 BRONCO 4-wheel drive, V8, auto $8950
1978 GMC ¾-ton PU, V-8 auto, PS, PB, radio. $6495
1977 GMC PU, V-8 auto, PS, PB, radio. $5295
1977 Chev custom deluxe ½ ton, V-8, auto. PS. PB. radio. $4995
1975 Ford ¾ PU V8 auto PS PB Radio $4695
1974 Ford Econoline ¾ ton, V-8 auto, radio, 3895
1973 Ford Econoline, 6 auto $2895
1972 Ford ¾ PU V8 Auto PB Radio $2995
1972 Ford Club Van V8 Auto PS Radio Seats Eight $3295
1972 Ford V-8 4 spd. radio $2795
1969 GMC Camperized Van V8 Auto Cruise, Furnace, Sink, 3 Propane Burners. $2895

THIS WEEK'S SPECIAL
1972 Ford ¾ ton V8 auto, radio. Just tested $2450

MANY MORE TO CHOOSE FROM
TRADES WELCOME
NO REASONABLE OFFER REFUSED
100% FINANCING O.A.C.
OPEN
9:00 A.M. - 8:00 P.M.
2978 DOUGLAS ST.
382-9111
D-01319A

B. MADSEN

MOTORS LTD.

77 FORD ¾ ton super cab, 4 spd., P.S., P.B., radio, aux. batteries, blue and white. Only 23,000 miles. Assessed at $6595
76 FORD 1 ton, V8, 4 spd., 12' van box $6595
75 CHEV ½ ton custom deluxe, V8 auto., radio. Blue w/white pinstripping $3895
74 GMC ½ ton, 6 cyl., 4 spd., radio. Looks like new $3395
76 FORD ¾ ton auto $4795
72 FORD ¾ ton auto., P.S., P.B. $2495
73 FORD COURIER auto $2395
69 DATSUN PU., 4 spd. $1395
68 DATSUN PU., 4 spd $1295

PLUS A GOOD SELECTION OF VANS AND CARS

BANK FINANCING
2961 Sooke Rd. Sales 478-5011
Garage Service 478-5214
D00569A

1976 FORD ¾ TON T-TRUCK, power steering, power brakes, $3900. 382-7874.
74 FORD ½ TON TRUCK, V8 engine, 595-2321
1977 GMC VANDURA VAN, standard, 384-3566.
'68 DODGE ½ TON, FAIR CONdition, $650. Phone 388-7097.
'73 GMC 350, AUTOMATIC, P.B, ½ ton, tested. 388-6154.
1970 ¾ TON AUTOMATIC FORD with canopy, $2,500. 479-3580.
1960 MERCURY PICKUP, GOOD condition, offers, 595-7441.
65 VW WINDOW VAN, 7 PASsenger, 1500 cc, $600. 386-7374.
1967 FORD 1 TON PICK-UP, 75,000 miles, $1000. 656-5301.
1970 DODGE 1 TON 250 WITH Hobart welder. 642-4540, 642-5406.
70 FORD RANGER XLT ½-TON, V-8, auto, $1200. 656-1929.
1970 GMC ½ TON, 350 MOTOR, A-1, $1600 or offers. 388-9784.

64 GMC VAN FOR SALE
386-0555

66 CHEV PANEL, RUNS great, $500. 383-1069.
49 CHEV PICKUP, REBUILT motor, $500. After 5 pm, 595-0439.
71 ¼ TON FORD, 72,300 MILES. New paint, best offer, 474-2014.
1967 INTERNATIONAL ¾ TON pick-up, $900, phone 383-0761.
66 ECONOLINE VAN, CAMPERized, $1100 or best offer. 383-6040.

75 GMC ¾ TON
van, 385-6096.

77 FORD

Ranger XLT ½ ton, sunroof, extra wheels and tires, V-8 auto, PS, PB, 25,000 one owner miles. Beautiful condition. Asking $5995.
DePAPE MOTORS LTD.
Indoors at 779 Pandora
3384 - 8035 D-00264A

155 AUTO FINANCING AND INSURANCE

'79 AUTOPLAN
Open for new and renewal auto insurance Mon. to Sat. 9-5 p.m., 1121 Yates St. (above Cook). Phone 386-3547.
CITY BROKERAGE

158 TIRES

SHOCK SPECIAL

One shock Reg. Price, 2nd shock ½ price.

INSTALLATION
One at $4, 2nd at $2.
We use Munroe Shocks

MacPherson Shock Special. Two Shocks, installed and Alignment. Reg. $159.95
Sale Price $129.95

YOUR SAFETY SERVICE CENTRE

D & D Tire
1620 BLANSHARD
382-7283

FOUR GOODYEAR SUBurbanite XG belted polyglass, L78-15; one Atlas Weatherguard truck tire, 700-15. All as new. $200. 383-1963.
TWO F78-15 SUMMER TIRES on rims plus two snow tires with studs in good shape. Priced to sell. 477-3405 between 5 and 7.
FOUR 12X16½ TIRES ON chrome rims, multi stud pattern, new rims, good rubber, $550. 652-3112.
FOUR 14" ET SLOT MAGS AND Pro-Tracs, asking $250 or trade for 15" mags. 656-6806.
CHROME TRACTION BARS and clamps, $35. 382-6024.
WANTED: 750X16 TIRES, OR complete wheels and tires. 595-6974.
FIT FORD 4 SUPERIOR MAGS with Roadhuggers G60-14. 382-5254.
WANTED: CHROME SPOKE wheels for Ford truck, 8 hole, 16.5". 478-1896.
FOUR BRAND NEW DATSUN truck tires and wheels, $170 or best offer. 385-1684.
4 FORD SLOTTED MAG wheels and tires to mount. 388-9070.
FORD 6 LUG, 16" 650'S LIKE new, 385-0778.
FIVE 12" TIRES AND RIMS, suitable for Austin 1100. 478-7290.
FIVE 16" JEEP WHEELS. 382-2858.

160 PARTS, ACCESSORIES

OVERSEAS AUTO PARTS
Honda—Mazda—Datsun
Toyota—Volkswagen
3400 DOUGLAS ST. 382-2114
(Across from Woolco)

HIGH-PROFORMANCE PARTS. Small block Ford clutch, pressure plate, flywheel, as new, $100; 9" Ford 4.11 ratio ring and pinion $125; high volume oil pump $20; circle track, 8 qt. oil pan $60; Ford all synchro, 3-speed transmission $30; Smith tachometer $20; 5" bench grinder $20; Craftsman roll-a-way tool cabinet $140; Craftsman torque wrench $15. 384-6360.
283, 307 AND 327 MOTORS. Hunter special 62 Volkswagen $150. 67 Volvo model 121, parts or whole. 66 Beaumont right front fender, hood, trunk and back bumper. Slant 6 motor, standard. 12 bolt posi Chev. truck rearend. Chev 230, 6 automatic trans., $100. 64 Impala SS interior, front end and doors. 478-1865.
w
400 TURBO, (OLDESMOBILE), $125; GM wheels: 4 chrome ET mags and tires (TA's), 8 and 10x15, $170; 4 radial tires, 15", $40; 2 American mags and new tires, 14" $150; 4 American slotted mags and new tires, 8 and 10x14, $300; GM Sears air conditioning, under dash, $175. 479-0652.
1968 MUSTANG 289 AUTOmatic, black interior, no front end; 6 quart Chev oil pan, $55; two L60 X 15, Firestone tires, $110; V8 Vega mount kit, $100; Rebuilt 850 Holley, $110; rebuilt 194 heads, small chamber, $175; 350 4 bolt main motor, disassembled, $250. 385-7811.
70 BOSS 302, NODULAR IRON, rear end with Detroit locker and 6.20 gears. Top loader trans, 2.73 first gear, race prepped with Hurst super shifter, like new. New front Cragar ST's with Morroso tires. New M and H 15"x10½"x30" rear tires. Plus Misc parts. No triflers. 479-1174.
FOR SALE, 361 CHRYSLER ENgine, 440 cam, completely rebuilt, all bills, plus 3 speed automatic trans, can be heard running, $800 or offers. Also dual 4 tunnel ram with Carter 500, $350 or offers, 65 Valiant 4 door, running condition, $100. 598-1040.
COMPLETE 283 CHEV MOTOR, for rebuilding, '65-'69 Chev, 2-speed automatic transmission, 4-barrel intake and carb. for small block Chev plus Mickey Thompson valve covers, 478-2824 after 5 pm.
66 CHRYSLER 300, $100. SAGINaw 3 and 4 speed transmissions, $75 and $100. 72 Vega 4 speed, $25. Small block 318 head, 59, 3 speed trans, $40. Vega motors and miscellaneous parts and glass. 479-1217
RADIATOR REPAIRS, FAST top quality repairs at Maurice's Auto Body, 427 Beta St., phone 386-3381 or 384-8094. Located behind the Burnside Pav and Save Gas Station.
VICTORIA RECYCLING CO, free removal, engine blocks, steel and iron over 200 lbs. Batteries, car radiators, (Not including whole cars) 381-5353, 388-6275 pager 877 anytime.
VICTORIA 4-WHEEL DRIVE FREE WHEELING HUBS for any make of 4-wheel drive. 597 Hillside at Rock Bay
D-13531 386-6511
WRECKING
69 Cougar, all parts good. '69 Ford 302, '69 Intersepter rear end, '69 351 Cleveland, offers. 595-6570.
EXCELLENT 352 FORD motor, $250. Can be heard. GM truck 4 speed, etc. '51 and '58 Chev 3 speeds. Various good generators. 385-8854.
SWAP 78 CHEV SIDE DOOR with window for 78 or 79 Chev or GMC side door without window, preferably blue. 477-3832 after 4 pm.
3.56 8¾ MOPAR RING AND PINion $100; Two 14x8 appliance chrome spokes, near new $160; Universal traction bars. 477-3832 after 4 pm.
FOR PARTS, '66 PONTIAC CONvertible, '68 Dodge Monaco 4-door, '53 Chev 2-door, doors, hood and trunk, '67 Canso, trunk and doors. 479-8874, after 5 Friday.
ROLL BARS, FOR ANY STREET CARS, TRUCKS, OR RACE CARS. ROLL CAGES FOR JALOPIES, $165. SMITH RACING ENTERPRISES, 656-6165.
DUAL WEBER AND MANIfold for Honda Civic, offer closest to $300, and assorted parts, 381-5354.
WANTED: 4-SPEED TRANY and or 4 barrel manifold to fit Dodge 318. Contact Dan, 474-1923.
FRONT END FOR 62 IMPALA with 3-speed shift transmission and heads, etc. for 396. 383-2497.
WANTED 68 OR LATER 318, 340, 360 engine parts, aluminum water pump, pulleys, fan, brackets and bolts. 477-3832 after 4pm.
NEW BATTERIES FOR SALE, $35-$45 exchange. 3-4 years guarantee, Accociated Auto Wreckers, 478-9571.
4-14X7 CRAGAR'S WITH TIRES, to fit Dodge or Ford with small bolt pattern. $350 firm. 384-0167 after 5 pm.

160 PARTS, ACCESSORIES

CUSTOM DESIGNS ETCHED on car and van windows. The perfect beginning or finishing touch. Workhorse Enterprises, 385-6586.
TIRED OF SANDING AND scraping? Let me sand blast it for you. Mobile, general and precision work. 385-6586.
CUSTOM DESIGNS ETCHED on car and van windows. The perfect beginning or finishing touch. Workhorse Enterprises, 385-6586.
1970 BROOKWOOD STATION wagon for parts, 350 motor, $200. Turbo 400, $200. 69 Chev hood, bumper grill, 478-6318, 478-3198.
FOR SALE PARTS, 68 RAMbler American, motor, transmission. 384-0835 or view at 1866 Allenby.
55 CHEV PARTS WANTED. Chrome trim, radio, seats, almost anything. Phone Ray 382-3695.
1950 WILLYS OVERLANDER, $250, Capri V-6 and 4 speed transmission, $500, 1951 Ford Prefect, $1500, Suite 1-2450 Quadra.
FORD VAN ACCESSORIES, A.B.S. tires, window louvres and aircraft light, offers. 382-5890.
REBUILT TRANS AND CLUTCH assembly, from 63 Ford, 9" rear end, various 223 engine parts, rebuilt radiator, 385-0778.
COMPLETE 396 CHEV LARGE block, Holley equipped, headers, 8,000 miles on rebuilt block. 652-5756.
MGB FACTORY HARDTOP, Datsun engine, professionally rebuilt for performance. Twin carbs, headers etc. 384-1721.

WANTED
New, good running or properly rebuilt, 49-54 Ford or Mercury, flathead V8, 656-5360.

1976 GM 250 CU. IN., 6 CYL. engine, complete with carb., manifold, etc. Like new, 16,000 miles. 385-1729.
COMPLETE 61 VW PICKUP, 55 Buick 4 door hardtop. Also 289 with rebuilt automatic. $200 each. Long distance 50¢ 112-629-6138.
ONE COMPLETE MINI COOper motor, $500 or best offer. Between 5:30-7:00, 388-6866.
SELLING 68 FORD 6 PARTS, 66 Valiant 2 door parts, 383 rebuilt. 478-0245.
FOUR MAGS AND TIRES FOR Chevy. Andy between 4:30 pm-7:00 385-5040.
301 CHEV SMALL BLOCK, APproximatley 500 hp. New, never run, sacrifice, 382-6543 after 5.
68 FORD LTD, COUNTRY squire wagon, for parts. Running. $150. 477-5476.
1966 MINI, GOOD PAINT, Michelin radials, no motor or trans, $150 or best offer, 592-2044.
LATE MODEL FORD CANOPY, aluminum. $300. 479-2378 or 385-7013.
SPRITE AND MIDGET PARTS, headers, fenders, doors, rear axle, etc. phone 595-1525.
CLASSY RED 1975 VIAT sports, $2500. 879 Transit, 598-2560.
HARDTOP FOR CONVERTible Alfa Romeo Spyder, like new, offers. 479-8084.
1950 FORD PREFECT 4-DOOR, no engine or trans, offers. 112-537-5161, after 7.
FORD 4 SPEED, CLUTCH, BELhousing, flywheel, starter, hurst shifter. 388-9070.
WANT FORD WITH 351 V-8, body condition etc. not important. 479-6483, 656-3288.
MINI PARTS FROM '65 TO '71. Phone before 5, 479-5934 ask for Bob.
FOUR 14" CELICA RADIALS, Beauty rings and rims, $250. 383-5355.
65 CHEVELLE STOCK CAR with extra parts. Open for offers, 642-3910.
FORD TOPLOADER, 4-SPEED; 351 Windsor; C-6 trans; Daene ½ ton, posi rear end. 386-2362.
68 MERC MONTCALM, 2 DR. HT., 302 auto. Buckets. Needs some work. $300. As is. 383-9512.
1951 CHEV ½ TON, MOTOR blown, restorable, $250. 68 Viva, not running, $75. 652-1423.
65 IMPALA, NO MOTOR, BUCKets, console, whole or parts, 479-4439 or 479-8873.
HONDA CARB AND MANIfold, 76, as new. Best offer. 384-8881.
TANDEM AXLE CAR TRAILer, with electric brakes. $1100. 384-6360 or 595-2956.
MAZDA 1500, WRECKING FOR parts, very reasonable. 656-5475, 656-1207
WANTED LOW MILEAGE 350 motor, to fit C60, 478-0245.
1969 DATSUN 510 FOR PARTS, 478-8696.
CUSTOM '65 VALIANT WAGON. Parts or whole, $200. 477-1153.
66 BUICK SKYLARK, PARTS. Phone Doug 478-8429.
WANTED: MGB FRONT BUMPer and cowling. 384-7934
71 COMET FOR PARTS, NO motor and trans. 384-8466.
MAZDA RX3 FOR PARTS. 388-6190 Steve.
FOR SALE, 1972 FORD 360 ENgine, rebuilt. Offers. 652-2747.
997 COOPER, ENGINE AND transmission, offers, 656-2662.
TWO SPEED POWERGLIDE, $20. 474-1858.
WANTED ¾ TON FORD CAMPer tie down kit. Phone 656-2783.
WANTED: 1968-72 FORD ¾ TON truck for parts. 652-2237.
HARDTOP FOR FIAT SPORT Spider, $150. Phone 477-9284.
65 MGB AS A WHOLE FOR parts, $400. 479-7464.

14" ET SLOT MAGS
479-6663

'67 MUSTANG, 289 HIGH PERformance. As is, $700, or parts. 385-6547.
30-31 MODEL A HOOD AND doors. 652-4305.
14" CHROME RIMS, FITS FORD or Chev. 385-0120.
'69 PONTIAC, 2+2, 2-DOOR hardtop. $133. 479-1118.
FORD TRUCK 1967 LONG BOX and tail gate. $50. 478-3345.

162 AUTO REPAIRS, SERVICE and TOWING

Capital Regional District

DON'T LET JUNK CARS RUST IN PEACE
RECYCLE with PROJECT "SAM"
APPLICATION FORMS Available at
478-7811
670 Granderson Ave. (Langford)

ASHTON MOBILE AUTO REpair 9 am to 11 pm. Tune up, General repair. "Let Us Repair Your Car and Save The High Cost of Repair Rates" 479-6353 24 hour call service, 7 days a week.
VICTORIA RECYCLING CO, free removal, engine blocks, steel and iron over 200 lbs. Batteries, car radiators, (Not including whole cars) 381-5353, 388-6275 pager 877 anytime.
NEW BATTERIES FOR SALE, $35-$45 exchange. 3-4 years guarantee, Accociated Auto Wreckers, 478-9571.
ROADSIDE AUTO REPAIR, most updated equipment for testing Volkswagens latest products on hand. Reasonable prices. 385-2215.
FREE JUNK CAR REMOVAL, most areas, 652-1283 or 652-2388.

162 AUTO REPAIRS, SERVICE and TOWING

ROADSIDE AUTO REPAIR Fuel economy test free with every tune-up. Guaranteed work. 385-2215.
MOTORS STEAM CLEANED AT your house, 7 days weekly, 384-6818.
NEED A CAR ENGINE REbuilt or repaired very reasonably? Call 658-8484, after 4 pm.
SCRAP CARS HAULED No Charge (Local) 478-9571
SCRAP CARS REMOVED 474-1778

166 CARS AND TRUCKS WANTED

NEVER SELL YOUR CAR UNTIL YOU HAVE OUR OFFER
INSTANT CASH!
DePape Motors Ltd.
779 Pandora 384-8035

WE PAY
the Highest Prices for Your Clean Used Car
TRY US—YOU'LL BE SURPRISED!
CONTACT CARL SPICER
Used car mgr.
Empress Pontiac Buick GMC LTD.
382-7121 dl01227A

BE SURE
Come and See Us for best price on your used car.
E&K MOTORS LTD. 383-6231
642 Burnside E.
DL02071A

Esquimalt Automart
PAYS High Prices
FOR LATE MODEL USED CARS
480 Esquimalt Rd. 382-7195

Top Dollar
FOR TOP CLEAN CARS
Contact:
BRUCE LOCKHART
CORNELL-CHEV-OLDS
3050 Douglas 385-5777

WANTED
TRUCKS & VANS
GARDEN CITY AUTO CENTRE
382-9111 2978 Douglas

THRIFTY AUTO SALES
Let us sell your car for only $25. Come on in and see us, 3233 Douglas St. across from Willy Motors. DL02205A. 388-4843.

$75
Will pay up to $75 for your car or truck with minor mechanical problems or won't pass test. No wrecks please. 642-5096.

CASH FOR TWO GOOD LOW mileage cars, Domestic or Foreign, 1966 to 72, Mercedes, Firebird, Camaro preferred. Private. 477-3957.
CASH FOR GOOD, CLEAN USED CARS
THOMAS PLIMLEY LTD.
1010 Yates St. 382-9121
1975 TO 1977, AUTOMATIC, 6 cylinder, Chev, Buick or Pontiac car. Low mileage, excellent condition. 592-9466.
WANTED: NEWER MODEL Toyota or Datsun. Around $1500. 384-8243.
WANTED VOLKSWAGEN BUG 65 and up, not necessarily running. 595-5365.
SCRAP CARS WANTED, NO hauling charge, 478-9571.
VOLKSWAGEN BUG 1968-72, must be good condition, 477-4605

168 CAMPERS, TRAILERS and MOTOR HOMES

PEDEN RECREATIONAL VEHICLE LTD.
VANGUARD
Camper — Motorhome — Trailer
TRIPLE E—TIOGA
—Motor Homes—
LEOCRAFT
Deluxe (Class A) Motorhome
"PURE LUXURY"
Our Very First 26' Leocraft All Fibreglas Motorhome is Here!
This luxurious vehicle features roomy front living area, rear bathroom, central vacuum system, food blender, micro-wave oven, roof and dash air conditioning, cruise control, electric step, trailer hitch, Michelin tires, 16 ft. roll-up awning, 8-track stereo, C.B. radio, full tinted glass, all this on a Chev chassis powered by a 454 V/8 plus much much more.
REPAIRS
Consignment Sales
RENTALS
PEDEN R.V. LTD.
2855 Quesnel St. 386-3464
Behind Empress Pontiac Buick

16 FT. CAMPER, EXCELLENT condition, all equipped. 474-1032.
SOFT TOP TENT TRAILER, good condition, $250. 388-4380.
77 8' PILGRIM CAMPER, hardly used, $2900 OBO, 598-1040.
FOR SALE 1975 22' MINI MOtorhome, $14,900. 479-0877.
1977 ¾ TON FORD CHATEAU, fully equipped, 384-4601.
SCAMPER, 17', SHOWER, toilet, $3250. 592-2837.
1 TON MERCURY TRUCK AND 12' fully equipped camper, 478-0487.
NEAR NEW 8' OKANAGAN Camper, $2850. 478-2638.
TIMBERLANE IMPORT CAMPer, immaculate, 385-0120.

168 CAMPERS, TRAILERS and MOTOR HOMES

COASTLINE TRAILER CENTRE
JUST ARRIVED FRONTIER
19" BUNKHOUSE MINI MTR HOME
A family Mini at a Family Price
9'11" CAMPER
Fully self contained, inclu. shower and hydraulic jacks.
NEWLY TRADED
'78 Dodge Maxi Van Conversion $16,300
This low mileage van has: Toilet, stove and oven, fridge, forced air heat, cruise control, super condition.
'73 Okanagan Import Camper $1695
Import Truck Camperette $595
COASTLINE TRAILER CENTRE
3388 DOUGLAS ST.
382-6102 DL001346A

Fennell's
TRAILER SUPPLIES LTD.
PROPANE—REPAIRS AND APPLIANCE SERVICE
ANNUAL FEB. DISCOUNT SALE
All Inventory
Personal shopping only
Have your unit serviced now.
10% off parts and labour
Custom Building and Van Conversions
Large Parts and Accessories Store
652-3941
Mon.-Sat. 9 to 5
Sun. 12 to 4
6459 Patricia Bay Hwy.

MORE for your money!

20½' '78 NOMAD	$6395
16' '74 TERRY	$3495
11' '76 SECURITY camper	$4795
23' NOMAD new '79 model	$8495
21' NOMAD new '79 model	$8150

CHECK OUR LOW PRICES ON AUTOMATIC AWNINGS
WE SELL AND INSTALL HITCHES!!
BOB'S MOBILE HOMES LTD.
25 Crease 386-3623
DL 00414A

RAVEN RV
VAN CONVERSION CUSTOM BUILDING
CAMPERS
Spring stock now available. 8½' with bathroom, basic price $3495
479-3178

IMPALA CAMPING WORLD
APOLLO OTTO BOLER LIONEL WINNEBAGO
FLEETCRAFT, SUNDOWNER HOLIDAIRE, LEISURECRAFT
CANOPY TOPS — ACCESSORIES
PAT BAY HWY., SIDNEY
656-5504 MDL 2488
ALL OFFERS CONSIDERED TRADES WELCOME
OPEN 7 DAYS

LOGAN'S RV
OKANAGAN
Campers—Trailers—Canopy Tops
Substantial savings on all remaining 78 campers and trailers.
—Repairs—
"WE INSTALL HITCHES"
Open Mon.-Fri. 9-6 p.m.
650 Burnside, near Douglas
384-0213 D-00287A

1976 DODGE C30 SPORTSMAN Diplomat motor home. Under 10,000 miles. This unit features overhead air conditioning, stove, fridge, furnace, shower, toilet, sleeps 6. Regular price $16,800. Reduced this week to $15,800. For further information call Jim Raine, 382-9111 or 474-1381. GARDEN CITY AUTO SALES LTD., 2978 Douglas St. D-01319A.

DOGWOOD TRAILER SALES
PARTS—PROPANE
WESTERN WILDERNESS Campers
WILDERNESS KOMFORT Trailers
2630 Deville Road
Highway 1 at Millstream
478-6841 DL-00421A

R.V. PARTS
R.V. SERVICE
Hitches installed, cars wired, awnings installed, trouble shooting, parts and accessories. Coastline Trailer Centre. 3388 Douglas Street. 382-6102.

FOR RENT OR SALE MOTORHOMES
WEEKLY—MONTHLY
GARDEN CITY AUTO SALES LTD, 2978 Douglas, 382-9111. D-01319A.

MUST SELL
Fully enclosed, light weight, recently built utility trailer, with over 120 cu ft of space. Locking door, brand new spare tire included. $650 OBO, call 383-1609 anytime.
11' SECURITY CAMPER, '74. Range with oven, 3-way fridge, 30 gallon fresh water tank, demand comp/city water, fresh water toilet with holding tank, s.s. sink and basin, vanity, furnace, 110/12 v light, hyd. jack, sleeps 5, $3250. Phone 592-7753.
CLEAN 15' KENSKILL — ICE box, brakes, stove, and oven, good starter trailer. Only $1395. COASTLINE TRAILER CENTRE. 3388 Douglas St. Victoria, B.C.
1975 PROWLER TRAVEL trailer, very clean and comfortable, 3 way fridge, freezer, light, 4 burner stove and oven, twin beds and double sinks, 4 piece bath, $4995. 112-468-7717.
1972 DODGE EXPLORER 20' Motorhome, 33,000 original miles, 413 cubic inch automatic, power and air. Fully equipped, sleeps 6, needs some work, sacrifice $8500, dealer welcome. 656-4169.
66 DIVCO WEEKENDER MOtorhome, basic camping facilities for 2-3 persons. Sturdy and dependable. Local history. $1100. 384-3344

168 CAMPERS, TRAILERS and MOTOR HOMES

DOMINION MOTORS

—LAYTON Trailers
—KIT Campers
—CHINOOK Motor Homes
—LITTLE CHIEF Toyota Motor Homes

78—New 24' Layton, fully self-contained, large fridge, 3 way duct heating, 4 burner stove with oven, blower fan. Sleeps 6. Was $8395, Now $7995
76—14' PLAYMATE, 3 burner stove, fridge, toilet. $3795
76—27' TERRY, fully self contained, large fridge, ducted furnace and awning. $7995
63—SANTA FE Fride, stove, sleeps 4. Old but clean! $895
73—25' EXECUTIVE MOTOR HOME. Fully self-contained with air conditioner, awning, 4,000 K.W. Onan generator, 6 new 12-ply Michelin tires. In new condition, 48,000 miles. Was $26,950. Reduced to $24,500.

SPECIAL
1975 PINTO 2 door, A/T, radio, 34,000 miles. $2295

PARTS, ACCESSORIES
REPAIRS
HOURS OPEN
Mon. to Sat., 8 A.M. to 5 P.M.
Dealer Licence Number D-00448A
1703 BLANSHARD ST.
(Across from Hudson's Bay parking lot), Victoria, B.C. 385-5012

1976 WESTPHALIA CAMPER Van, excellent condition, 2 way fridge plus icebox, propane stove, free standing tent and other extras. 642-3627.
76 LAYTON, 23' OF LUXURIOUS living, rear twin beds, side 4 piece bathroom, front kitchen, large fridge, sleeps 4-5, immaculate condition, 652-3109
1976 20' VANGUARD TANDEM axel trailer, like new luxury model. Equalizer hitch and electric brake controls available. Phone 386-6487 or 385-5522.
9' HOLIDAY CAMPER, EXCELlent condition, hydraulic jacks, sell or trade for good farm tractor or horse trailer, Mill Bay 112-743-9382
1974 11' PILGRIM, AIR CONDItioner, range, fridge, vanity, toilet room, jacks, converter, sleeps 6, $3100 or offers. 478-7104, 385-5335.

BUY NOW AND SAVE
Mini motor home, excellent condition, $5700, view at 4250 Parkside Cres.

1977, 22' CUSTOM KOACH, EXcellent condition, completely self contained, extras, $6900. 656-6447.
1973 10½' VANGUARD FOR sale, with hydraulic jacks sleeps 6 with stove and fridge. Phone after 5, 652-2432.
AS NEW 76 VANGUARD DEluxe canopy, fits ¾-ton, with extras. $500; swivel west coast mirrors, $25. 656-6044 before noon.
12' SHASTA TRAILER, SLEEPS 2 adults, 2 children. Icebox, two-ring burner, weighs 850 lbs. $750, 652-2930.
15' TRAVEL MATE TRAILER, self contained, as new, may be seen at 688 Donovan Street, Colwood. $3,200. 478-4563.
WANTED TO RENT TRAILER 18-20', July 22nd to July 28th, for extra sleeping accommodation only at private home. 478-7605.
1975 20' MOTOR HOME, AIR conditioned, cruise control, fully powered, 360 Dodge motor, self-contained. $15,000, offers. 382-9624.
RENT NEW DELUXE MOTORhome, $150 weekly, 6¢ km. 477-0968, 477-2333.
22' 1975 TIOGA MOTORHOME, sleeps 4, air, luxurious, $14,800. 652-2202.
1977 CHINOOK MINI MOTORhome, ps, pb, ac in cab, low miles. 724-3501, Port Alberni.
SOFT TOP TENT TRAILER with 9x12 add-a-room, $300. 382-0798.
16' FLEETCRAFT

200 APARTMENTS TO RENT UNFURNISHED

BROWN BROS. on LANSHARD

"People Helping People"

THE PRINCE CHARLES

215-217-219-221 GORGE RD. EAST

Bachelor suites from $160.00
One Bedroom suites from $200.00
Two Bedroom suites from $295.00
To View Please Call 382-8857

REDWOOD PARK

155-157 GORGE RD. EAST

One Bedroom suites from $200.00
Two Bedroom suites from $285.00
Pool, Sauna, W/W Carpet, Heat incl.
To View Please Call 384-2858

GORDREAU APTS.

129-131-135 GORGE RD. EAST

Two Bedroom suites from $285.00
W/W Carpet, Heat incl., Swirl Pool, Sauna, Pool. To View Please call 388-5740 or 384-9537.

THE CHARLES DICKENS

243 GORGE RD. EAST

One Bedroom suites from $200.00
Wall to Wall carpet, heat incl.
To View Call 388-6448

For further information please contact Brown Bros. Agencies Ltd. 385-8771



Treelane Estates

AT THE WATER'S EDGE

Enjoy meeting your new neighbours in the congenial atmosphere of our Malahat Lounge, where the views of the city, sea, and mountains are spectacular. Join one of our bridge clubs, or the billiard group, build some shelves, in the hobby room, or just relax in our whirlpool after a sauna. This lovely lifestyle is already established here at Treelane, a very special apartment complex.

AVAILABLE MAR. 1
1-bedrm. Penthouse, fabulous views of the water and city $350.
1-bedrm. facing courtyard $270.
All suites include underground parking.

103-105 GORGE RD. EAST
APPOINTMENT FOR VIEWING
388-5332, 388-5315
Adults only — No pets.
CONCORD

SEASPRAY
PROPERTIES LTD./ REALTOR
1911 Quadra St. 386-3124

"THE APARTMENT SPECIALISTS"

Fridge, stove, w/w carpets, drapes, laundry facilities, hot water, controlled entrance included in rent for most of the following:

BACHELORS

$170—540 Comerford 381-5327
$190—902 Caledona 381-5337
$165—946 Balmoral 381-5294

1-BEDROOM

$209—925 Esquimalt Rd. 388-4259
$190—540 Comerford 381-5327
$205—2902 Washington 383-2045
$212—902 Caledonia 381-5337

2 BEDROOMS

$250—540 Comerford 381-5327
$265—1490 Garnet 721-3991

BAYWOOD ARMS BELMONT MANOR

350-380 Belmont
In Colwood Area
ONE MONTH FREE
1 BR $195—2 BR from $230.
To view call 474-1694

LAUREL POINT

HARBOUR FRONT LUXURY
Spacious 2-B.R. Frost-Free fridges, self-cleaning oven, dishwasher, in-suite washer and dryer, 2 full bathrooms. Facilities — clubroom, workshop, swimming pool, sauna, games room and under-cover parking.
K. B. GILES 386-3124

WINDSOR COURT APTS.

252-254-258 Gorge Rd. E.
BRIGHT SPACIOUS APTS. HEAT INCLUDED. EXCEPTIONAL RECREATION FACILITIES.
Including:
50' indoor swimming pool — saunas — swirlpool — squash court — tennis court — universal gym.
1 Bed. from — $215
2 Bed. from — $275
Adults only — no pets
For information or appointments please call Resident Managers:
Mr. and Mrs. Mundy
385-6075
Mr. and Mrs. Bilbrough
386-6008
Office Mon.-Fri.
388-4555
MacArthur Park Estates

200 APARTMENTS TO RENT UNFURNISHED

Near Waterfront

AVAILABLE IMMEDIATELY
1037 WYCHBURY
1-Bdrm. suites. From $185. Located on a quiet street in South Esquimalt. Nearly new block under excellent manager. Phone 388-9563, Goodwyn Management.

LORD STANLEY MANOR

1350 Stanley Ave. Available March 1. One bedroom suite, bachelor suite. Including wall to wall carpets, drapes, heat and parking. Adults only. 595-4128.

1 BDRM. 210

AVAILABLE IMMEDIATELY
2790 Cedar Hill Rd.
Modern block with shag carpets, free hot water heat, all modern conveniences. Res. Mgr.: Roy Jarvis 386-6805. Goodwyn Management.

OAK BAY AREA SUITES FOR RENT

2151 Haultain Street
1 Bdrm — $200.00
1 Bdrm — $211.00
Available March 1, 1979
Heat, Water & Parking Included
Mrs. Cardinal 592-4355

PRINCESS LOUISE

310 ROBERT STREET
SMALL CHILD WELCOME
Large spacious, one and two bedroom apartments available, heat, hot water, cablevision, and parking included. Good bus route, close to down town. 384-5320 after 5 p.m.

FAIRFIELD AREA

Furnished suite on Southgate St. $110, available Feb. 28th. Ideal for working girl. Walking distance to park, downtown, etc.
CREIGHTON PROPERTY MGMT.
388-4422

APT IN DELUXE Greenwood Manor

1255 Verdier Avenue, Brentwood, 2-bedroom, $240. Cablevision and water included. Children upon approval. 652-1524, 388-5123.

LOVELY 2 BR UNIT IN MODern 4 plex. In excellent Esquimalt location. Includes fridge, range, drapes and curtains and covered parking. Close to bus and all shopping. Available March 1st. $247. Call:
HENDERSON REALTY LTD.
385-9741

LOOKING FOR A 3 BEDROOM apt? Top floor with in suite laundry, stove, fridge and drapes included. Close to shopping and Saxe Point Park in Esquimalt. Convenient location for you and your children, no pets. $290 per month. Available Aug 1st. 479-9894.

AVAILABLE MARCH 1ST. SPACious, 2-bedrm., corner suite in condominium. 1½ bathrms, laundry rm., loads of closets, over 1100 sq. ft., $350 per month. Gorge. Sorry, no pets. SOPHIE HARDER 477-7291.
D.F.H. REAL ESTATE LTD.

WATERFRONT

Country setting, a carefully layed out 1 bedroom apartment with private entrance. Adult oriented, no pets. Absolute peace and quiet a must. Roscoe Development Corp. 642-5254

SANSAR

1140 HILLSIDE AVE.
1 and 2 bedroom suite, nice clean building, convenient for bus to downtown or shopping centre. Quiet, view, no pets. $260 Manager 385-0456

GROSVENOR PLACE 1342 Hillside Ave.

1-BR Suite — $215. 2-BR to $285. Ensuite washer and dryer.
CREIGHTON PROPERTY MGMT.
388-4422

QUADRA-HILLSIDE

Spacious one bedroom apartments, $180 and up. Steps to shopping and buses, clean, adult only building. Call resident manager, 384-4530 or Realspan Properties Ltd. 388-6454.

SOMETHING SPECIAL, DOWNtown building, one bedroom main floor. Skylight over living room, fireplace, indirect lighting. Newly decorated with GE appliances and "Citation" kitchen. Flexible occupancy date. $260. 592-7536.

OAK BAY
1 and 2 bedroom spacious new condominium from $315. Dishwasher, garborator, frost free fridge, self clean range, wall to wall, some with fireplace and ensuite, locked parking, 595-4011 or 382-3616.

LARGE 1 BEDROOM, QUADRA and McKenzie, separate dining room, eating area in kitchen, indoor swimming pool, tennis courts, sale, $36,000 or rent $300 per month. Heat and hot water included. Mature adults only no pets. 479-9894.

OCEAN FRONT

Prestigious 1,100 sq. ft. top floor condominium. 2 bedroom, all appliances including vaccuflo. Adult oriented. No pets. Roscoe Development Corp. 642-5254

1 BDRM. $184

879 ESQUIMALT RD.
Available immediately. Heat, cable and parking included. Resident Manager, 388-5736. Goodwyn Management.

ESQUIMALT
Naden Area
1—2 Bedroom suites for rent
Also Bachelor suite. To view anytime call
HAL BARBER 385-4832, 385-1047, 382-8101

CAIRN VILLA

Modern 2 bedroom, park-like setting off Old Esquimalt Rd. Heat, cablevision and parking. Mature adults only. Sorry, no pets. 383-3410.

CAMOSACK MANOR

1035 Belmont Ave.
Deluxe 3 bdr., 2 full baths, unsurpassed views of straits and mts., 1750 sq. ft., available March 1, $566. App. to view 598-7542.

CASA DEL GRANDE

1555 RICHMOND
Available March 1, one bedroom, top floor, $225, adults only. Free laundry. Close to shopping, hospital, bus. Manager. 598-6191

FOR RENT WITH OPTION TO buy. Large 2 bedroom condominium. Child oriented. Heat included. Immediate occupancy. Close to school, bus and shopping centre. $290 a month. Phone anytime, 385-7362.

THE PLACE YOU WANT
THE PEACE YOU DESERVE
Spacious, 1 bedroom and bachelor suites, available now at reasonable rates. Heat and cable included, Royal Arms 1300 Yates, 382-9795.

1 BEDROOM, CLOSE TO TOWN, elevator, balcony, carpeted, cablevision, heat included. $190. 385-0156.
2 bedroom, close to town, carpeted, ground floor, child welcome. $225. 385-0156

TWO BDRM. SOOKE TOWNhouses, secluded large grounds within walking distance of town. Children welcome. Rent $250 P.M. Immediate occupancy. Phone caretaker 642-4287. British American Realty Ltd. 385-1431.

THE SEAFORTH

Two-bedroom townhouse unit, $350 per month. Amenities include controlled undergrounc parking, fridge, stove, washer and dryer.
547-549 Esquimalt Rd.
Manager Suite 10, ph: 384-7735
VIDCO 388-4232

2 BEDROOM BASEMENT, partly furnished, near Vic West school, $215 includes utilities. 383-4478, 598-4994.

200 APARTMENTS TO RENT UNFURNISHED

THE CHELSEA
865 View at Quadra

Beautiful Bachelor Suites, starting at $168 per month.
—EXCELLENT LOCATION FOR PEOPLE, RETIRING DOWNTOWN.
—WALK TO CHURCH, SHOPPING, LIBRARY, THEATRES.
—QUALITY CARPETING, APPLIANCES AND DRAPERIES
—CONCRETE AND STEEL CONSTRUCTION, WITH BEAUTIFUL BRICK EXTERIOR, AND RECESSED BALCONIES.
Available Immediately or will hold until Apr. 1 occupancy.
—Enquire about the "SAFER PROGRAM FOR SENIORS" (Gov't Subsidy)

RENTAL OFFICE AND MODEL SUITE OPEN
MON.-FRI. 10-6
SAT., SUN. 12-5
382-2139

SEASPRAY
PROPERTIES LTD./ REALTOR
1911 Quadra St. 386-3124

OPEN TO VIEW SUN., 10 a.m.-4 p.m. 1031 BURDETT

This top-quality building has everything for your easy-living convenience.
1-B.R.—1-B.R. PLUS DEN—2-B.R.
1½ BATHS
WALL-TO-WALL CARPETS
THERMO. WINDOWS
FIREPLACES
DELUXE FRIDGE AND STOVE
DISHWASHERS
SKYLIGHTS
EN-SUITE STOREAGE
Rents $250-$500 per mon.

DARWAI

MALORI GARDENS

760 Queens. Available March 1st. 1 bedroom from $170. Close to downtown and Crystal Pool. For further information please call 382-1846.

YVONNE MANNOR

2630 Cook St. Available March 1st. 2-one bedrooms from $172.88 per month. Includes heat, cable and water. Sorry no pets or children, please call 386-3609.

GLEN ACRES

1023 Esquimalt Rd. Available one bedrooms from $182 per month. Includes heat, cable and water, sorry no pets or children. Please call 381-5023.

NONALEE MANSIONS

2626 Cook St. Available March 1st. 2-one bedrooms from $180 per month. Includes heat, cable and water. Sorry no children or pets. Please call 386-1797.

If no answer at above numbers please call Mon-Fri 9-5, 386-6308.

KIM Professional Management

New Buildings all suites include drapes carpets also hot water and controlled entrance etc. phone manager at number opposite building.

Just over Bay St. Bridge
404 Dundas 384-1433
1 Bdrm $185

CRYSTAL POOL AREA
909 Pembroke St. 382-0652
1 Bdrm $200
2 Bdrm $244
1017 QUEENS AVE. 388-9780
1 Bach $165
1 Bdrm $205
1025 KINGS RD. 383-7633
1 Bdrm $210

JAMES BAY AREA
343 Simcoe 385-6462
1 Bedrm $210

QUADRA HILLSIDE
2533 Dowler Place 383-2337
1 Bach $165
1 Bdrm $190
For further information phone
386-3281 385-5292

BROWN BROS. on LANSHARD

"People Helping People"

ELLERY APTS.

837 Ellery St.

Warm and comfortable at a very good price. Children welcome, one and two bedroom suites. $195.00 and $225.00 per month. Wall to wall carpet, heat included. Please call resident manager at 386-0045.

For further information call Brown Bros. Agencies Ltd. at 385-8771.

YAL YOUR PLACE MANAGEMENT
1720 COOK ST. 388-7324

CUBBON RENTALS 1035 NORTH PARK 1044 BALMORAL ST.

Available — for senior renters:
Bachelor $145.
Includes:
— billiard room, T.V. room, and games room
— one block from lower priced supermarket
— good management assured.
To View: Call manager, Mr. Watts, St. 408 at 386-0923. For pick up at your convenience call 388-7324.

BROWN BROS. on LANSHARD

"People Helping People"

829 ADMIRALS ROAD

Excellent value for your rental dollar. One-bedroom suites from 195.00, heat included. To view please call 388-9246.
For further information call Brown Bros. Agencies, 385-8771

WATERFRONT, 1, 2 BR, BACHelor. Reasonable. 592-7678.

200 APARTMENTS TO RENT UNFURNISHED

CLOVERDALE TOWNHOUSE COURT 991 CLOVERDALE

2-BEDROOM SUITES AVAILABLE
HEAT AND CABLE INC.
CHILDREN WELCOME
NO PETS
Open to View 12-7 p.m
Contact Manager in Ste. 113
385-0814 or 385-0991
answering service
GREEN BANK DESIGNS LTD.

Century 21 WESTERN HOMES
1037 Cloverdale 386-3494

Esquimalt, 1- and 2-B.R., W/W, appliances free parking close to shopping and bus line. From $189. Call MGR. 388-4619

Esq. 1-BR, W/W, appl., parking, shopping, etc. MGR. 388-6883.

Johnson St. Bright 2-bdrm. $241 per mo. Mgr. 384-0132.

VILLAGE GREEN APTS

388-6806
383-1912

Beautiful garden apartment complex with newly renovated 2-storey 2-bdrm townhouses and 1-bdrm and bachelor suites. Centrally located, close to shopping. Immediate occupany available. Manager's Suite, #21-129 Crott Street.

P.R. BROWN & SONS RENTALS

ONE BEDROOM
$158.15—Sunridge Apts.
1224 Balmoral Rd. 386-1018
$195.00—Central Manor
1230 Fort St. 385-3435

CONDOMINIUMS
$195.00—One Bedroom W/W. Appliances
$300.00—Two bedrooms, two baths. Living and dining rooms. On bus route.
$375.00—Two bedrooms, living room with F/P. Appliances.
P.R. BROWN & SONS
762 Fort Street 385-3435

C.P.M. RENTALS

(Complete Property Mgt.)

1 VALENCIA — 660 Niagara St. Attractive Bach suite close to park. Mature adult only. Call Manager at 384-1525.
2 803 ESQUIMALT — 1 and 2 BR family suites from $180. Call Manager at 385-9120.
3 QUALITERRA COURT — 804 Esquimalt Rd. 2 and 3 BR family suites from $235. Call Manager at 385-0953.
(A Div. of D. F. Hanley & Associates)

BEACON HILL PLAZA

New Building 1236 PANDORA

Luxurious unique studio, 1 bedroom, 2 bedroom suites, all suites with fireplaces, carpets, draperies and underground parking. Adult oriented. Available for viewing. Enquiries, 9-4:30 382-2012 or 385-3017. Evenings and weekends only 385-3017.

CRAIGHOUSE

885 CRAIGFLOWER RD.
1 bedroom suite available now. $205 and up. 1 and 2 bedroom suites available March 1st, $190 and up.
Fridge, stove, heat, hot water, drapes, w-w carpet. Vic West bus at door.

382-3480

OAK BAY — 1-BDRM. SUITE near bus, stores and rec. centre. $167. Avail. March 1. To view call 384-9335.
WALKING DISTANCE TO TOWN — Well-kept older block, 1-bdrm., hsk. rm. and bach. To view call 384-5830.
JAMES BAY — 1 bdrm. suites, w/w, near store, available now. Rents $185. To view call 384-9335.
davidburr ltd.
655 Fort St. 384-9335

OAK BAY
In the Village, a spacious and luxurious 2 bedroom suite in a quiet new block, $400.
VANCOUVER ST
Close in, adult oriented block, a 1 bedroom modern suite, $197.
COOK NEAR BAY
3 room suite in small block, suits young business couple, $174.
ROYAL TRUST
388-4311

WATERFRONT

1 two bedroom available immediatley, 1 bachelor suite and 1 two bedroom available March 1, in adult only, no pet building. Heat and cable vision included in rent. Building features: indoor pool, games room and sauna. Call Resident manager 385-4022, if no answer call Realspan Properties Ltd. 388-6454.

WEST COAST COURT
Blanshard and Hillside. A new commercial apartment complex located within walking distance of Woodwards Mayfair, easy access to downtown, underground parking and on site banking services. Very reasonable ARP monthly rates. Sauna, exercise and social rooms. For appointment to view please call 382-4774 or 384-2944.

NEW $269

Available Mar. 1. Central location. 2 bedroom, 1½ baths, covered parking.

VILLA LISA 1116 QUEENS

Res. Mgr. 386-3646

HILLSIDE & QUADRA

Available now, 1 bedroom for $205.00. Fridge, stove, drapes, w-w, free parking, heat.
CEDRIC STEELE REALTY LTD.
385-1908

NO EXTRA CHARGES
Cable, heat, hydro, parking incl. Modern very quiet, one bedroom with new WW. Enjoyment by mature tenants. "Olympic Court" on Gorge water inlet. Bus service and shopping. $216 p.m. Available March 1st. Res. mgr. 386-9043. British American Realty Ltd., 385-1431.

TWO BEDROOMS AND FIREPLACE
Fourth floor suite in small condo. Luxury appointments, 1½ baths, balcony with garden, kitchen with eating area. Walking distance to Esquimalt Plaza and Rec. Centre. $375.
CHARRONNE DOUGLAS
388-4232 VIDCO 388-6568

ESQUIMALT AREA, LARGE bright one bedroom suite, $209 month. Fridge, stove, heat included. 382-1127

WATERFRONT, 1, 2 BR, BACHelor. Reasonable. 592-7678.

200 APARTMENTS TO RENT UNFURNISHED

1 MONTH FREE RENT

Move in now and your 7th month will be rent free.

OR

RECEIVE $100

Towards your moving expenses when you move in.

New Building
1-, 2-bdrm. suites
Quiet
Underground parking
Surface parking
Good shopping
Bus route
Balconies
Thermal Windows
Lovely kitchens
Plush carpets

For more information call 382-2906 or 388-6314.
Offer expires Mar. 1/79

Century 21 WESTERN HOMES
1037 Cloverdale 386-3494

3764 RAYMOND STREET South basement suite, $175. Utilities included. Available March 1st. 479-9425.

MARCH L,2-BEDROOM, W/W, fireplace, stove, fridge, all utilities, $300 per month. View Royal area. 479-3357.

LARGE 1-BEDROOM FOR rent, centrally located, utilities included, $230. March 15 or April 1. 383-9734 or 384-7320.

2 BEDROOM APARTMENTS, IN Esquimalt, $242 and $248. Including heat, cable vision, and parking. 385-6547.

BEACON HILL PARK, ONE bedroom apartment. Quiet, small block. Middle aged person only. 478-7014.

LARGE STUDIO, 1 BEDROOM, 2 bedroom suites with fireplaces, 382-3923, 385-3017.

BACHELOR SUITE, $150. Includes, heat, cable. March 1st. 384-7924.

BACHELORS AND ONE BEDrooms available, mature tenants, very quiet and clean. On Quadra near McKenzie 383-2369.

ONE BEDROOM SUITE, $170. Quiet building, heat, cable included. 479-5205.

THE SENTINEL HAS A 1 BEDroom, phone 382-6561.

$140, IMMEDIATELY, 3 ROOM suite sharing bath, gent only. 592-0988.

HILLSIDE AND GRAHAM, 1 bedroom suite, wall to wall, available March 1st, 383-0826 or 382-9995

ONE BEDROOM SUITE, HEAT and water included, March 1st. $180. 595-7805 after 6.

$130.18, BACHELOR, 735 PANdora, 386-1946, 384-5459, Adults only.

ONE BEDROOM APT, CLOSE to Oak Bay Village, appliances, single retired person, 592-3917.

CITY 3 ROOM SUITE, NO CHILdren. 386-1549, 656-6157.

AVAILABLE MARCH 1, 2-BEDroom suite, heat, lights, water included, $269. 652-5564.

TWO BEDROOM SUITE, stove, fridge, corner of Hillside/Quadra, $150. 383-6731.

ONE BEDROOM, BASEMENT suite in James Bay, partially furnished, $150. 382-5569.

AVAILABLE NOW 2 LARGE rooms, utilities included, $140 month. 385-2743.

3 BEDROOM CONDOMINIUM on Lampson St., fridge and stove, $265 a month: 652-4134.

BACHELOR SUITES, FAIRfield, $85 and $135 monthly. 383-5441 598-8134.

COSY BACHELOR, $145, HARDwood. Furnished kitchen, Quiet Esquimalt block. 382-5612

2 BEDROOM APARTMENT available March 1st, Bay-Wark, $230. 384-8618.

VIC WEST, 3 ROOM SUITE, $120. Suit mature Lady. 477-5796.

1 AND 2 BDRS, SMALL PET welcome, Sorry no Children. Lampson St. 383-5641.

200 APARTMENTS TO RENT UNFURNISHED

BROWN BROS. on LANSHARD

"People Helping People"

BACHELOR SUITES

$170.00 — The Prince Charles — 215-217-219-221 Gorge Rd. E. Please call 382-8857.

ONE-BEDROOM SUITES

$180.00 — 829 Admirals Rd.
$230.00 — Campus Court — 1631-1641 McKenzie Ave.
$240.00 — Caprice Apts. — 429 Linden Ave.
$200.00 — The Charles Dickens — 243 Gorge Rd. E., w/w carpet, heat inc. — Please call 388-6448.
$160.00 — Ellery Apts. — 837 Ellery St.
$210.00 — Gordreau Apts. — 129-131-135 Gorge Rd. E., pool, swirlpool, sauna, w/w carpet, heat inc.
$185.00 — Lord Nelson — 1615 Belmont Ave.
$225.00 — Pembroke Place — 830 Pembroke St.
$200.00 — The Prince Charles — 215-217-219-221 Gorge Rd. E.
$225.00 — Redwood Park — 155-157 Gorge Rd. E., pool, sauna, w/w carpet, heat inc. Please call 384-2858.
$185.00 — Regency Apts. — 1975 Lee Ave., h/w floors, cable and heat inc.
$190.00 — Savannah House — 955 Cook St.
$190.00 — Skyline Apts. — 2925 Qu'Appelle St.
$195.00 — Thornwood Manor — 1028 Inverness St.
$213.00 — Vista Royale — 1345 Pandora Ave., sauna, swirlpool.
$190.00 — Wellington Manor — 670 Fort St., close to Jubilee Hospital, h/w floors, heat and cable inc.

TWO-BEDROOM SUITES

$300.00 — Ascot House — 1537 Morrison St.
$485.00 — Gordon Head Area — deluxe two-bedroom suite, w/w carpet, swirlpool.
$265.00 — Heritage House — 1029 Burdett Ave.
$225.00 — Ellery Apts. — 837 Ellery St.
$260.00 — Gordreau Apts., — 129-131-135 Gorge Rd. E., pool, swirlpool, sauna, w/w carpet, heat inc.
$270.00 — The Prince Charles — 215-217-219-221 Gorge Rd. E. Please call 382-8857.
$217.00 — No. 4, 2624 Quadra Street.
$310.00 — Redwood Park — 155-157 Gorge Rd. E., pool, sauna. Please call 384-2858.
$242.00 — Sierra Villa — 547 Niagara St.
$234.21 — Skyline Apts. — 2925 Qu'Appelle.
$270.00 — Verdon Place — 859 Carrie St.
$450.00 — Village Oaks — 2125 Oak Bay Ave.
$298.00 — Vista Royale — 1345 Pandora Ave., swirlpool, sauna, w/w carpet, heat inc. Please call 385-3586.
$325.00 - Westfield Apts. — 1024 Fairfield Rd.

For Further Information Please Call
Brown Bros. Agencies Ltd.
385-8771

BACHELOR AND 1 BEDROOM apartments, in Fernwood district. 384-8744.

201 APARTMENTS TO RENT FURNISHED

DELUXE ACCOMMODATION
Furnished bachelor and 1-bedroom suites. Colored TV, dining room, laundry, indoor pool, hydro pool, saunas, lounge, maid service answering service. No Pets. Canterbury Inn, 310 Gorge Road. Phone 382-2151.

HARTNELL HOUSE

1204 YATES ST
Daily, weekly or monthly
Newer apartment offers spacious suites near downtown. Linen, dishes, CTV supplied. 383-0742 or 386-2812.

AVAILABLE NOW
Clean and warm 3½ Rm (1 bdrm.) apt. with main furniture also heat, H. Water, cable & parking, close to bus. $210. Dickie Agencies, 382-4312 or Res. Manager 383-8307, please call 11 am. or 3 pm. or eves.

$220 RENT. SELL $22,950
1 BED CITY CONDOMINIUM
OPEN TO VIEW SAT. 2-4
STE 207 — 904 HILLSIDE
VIEW, PARTLY FURNISHED
SUIT A SINGLE PERSON
GOOD DEAL ON TERMS
BOWDEN REALTY 383-5524

MALORI GARDENS

760 Queens, available now, two 1-bedrooms, from $215 per month, close to downtown and Crystal pool. For further information please call 382-1846.

Michaelangelo Apts

1158 YATES
Bachelor suites from $205. Close to town. Linen, dishes, C tv plus cablevision supplied. 383-0742 or 386-2812.

AVAILABLE NOW
Fairfield. Close in 3 Rm. apt. including heat and water plus main furniture and elect frig and range. Feb 15. $160. Dickie Agencies Ltd. 919 Fort. 382-4312.

NEWLY DECORATED, FURnished or unfurnished suites, 2 bedrooms, $240, 1 bedroom, $205. 614 Esquimalt rd. Manager apt 10. 592-4673.

ROYAL VICTORIAN MOTEL
Bachelor, 1 and 2 bedrooms from $180 per month, $55 per week and up. Please call 385-5771.

CLOSE TO PARK AND SHOPS, everything supplied, colour Tv, kitchens, bath and shower. Thunderbird Motel, 655 Douglas. Reasonable rates. 384-0632, 386-2812.

MAGDALAIN COURT, 1172 Yates, furnished bachelor $195, heat, cable, elevator, balcony, parking, available now. Call 383-2195.

SOOKE
Bachelor and 1 bedroom suites, fully furnished, tv, all services, private wharf for boating or fishing. 642-5644.

FINDING APARTMENT, BUYing furniture, Headache, eh! Just live-in and buy my furniture. I am moving. 1 bedroom suite, near Beacon Hill park. 386-0836.

ROOMY, DELUXE SUITES; full kitchen, all utensils and linen, low weekly and monthly rates. Daffodil Inn, 680 Garbally Rd., 386-8351

COSY COTTAGE WITH FIREplace. Also modern bungalow. No pets. Malahat Bungalows, 478-3011.

LARGE UPPER 3 ROOM SUITE, older home, Fairfield, quiet adults, no pets, $260. Heat, gas and cable supplied. 598-7493

BEACON HILL PARK, VANcouver Street, large bachelor suite, $170, working lady. 382-8947.

DUNSMUIR ROYALE APARTments, 801 Esquimalt Rd. One furnished bachelor suite, $195, available 1st of March. 386-3751.

SELF-CONTAINED TWO rooms with bath, full cooking and laundry facilities, cable tv all inclusive, $200 per month. 386-1082.

EDGEWATER MOTEL, 1 BEDroom from $165 month. Utilities included. 478-4212.

NICE BACHELOR SUITES, close to shopping centre, on Douglas St. 386-2481.

BACHELOR FURNISHED suite, $145 including all utilities, in James Bay. 477-6308.

1-BEDROOM BASEMENT suite, available March 1. Phone evenings and weekends, 595-8861.

NEAR HILLSIDE CENTRE, very comfortable pleasant 1-bedroom, complete. 385-7841.

201 APARTMENTS TO RENT FURNISHED

CRAIGFLOWER MOTEL

On Gorge waterway, offers deluxe bachelor and 1-bedroom suites at special winter rates. All the comforts of home. Completely furnished with maid service and laundromat on premises. Call 388-7861, Concord.

RIGHT DOWNTOWN
All brand new. Singles, doubles, family unit with kitchens, 1 bedroom suites with kitchenettes. All have color TV and free phones. Your room is quiet. Full facilities. All under one roof. Weekly or monthly rates. Reasonable. Royal Olympic Hotel, 642 Johnson-388-5513

WEEKLY
DAILY
Adjacent to Parliament Buildings on quiet street. Fully furnished one bedroom suites. Phones (no charge for local calls), Colour TV, Saunas, pool, games room, coin laundry, utilities. Royal Scot Inn, 425 Quebec St, phone 388-5463.

AVON COURT
490 VANCOUVER ST
15th February 2 bedroom $290, 1st March 2 bedroom $310. Rent includes, new furniture, drapes, w/w, stove, fridge, heat, hot water, cable, private entrances to landscaped courtyard, near bus, park, hospital, quiet complex, no pets. 382-3616.

DELUXE ACCOMMODATION
Furnished bachelor and 1-bedroom suites. Maid service, answering service. Indoor heated pool, cocktail lounge, saunas, coffee shop, dining room, laundry, colored cable TV. "No pets." Coachman Inn, 229 Gorge Rd. E. Phone 388-6611.

SUNNY 1 BEDROOM SUITE, $270, includes heat, 477-3467.

202 FURNITURE TO RENT

MAIS

FURNITURE and APPLIANCES
RENT
COLOR or BLACK—WHITE TVs
FURNITURE—APPLIANCES
MICROWAVE OVEN
at PENNIES per DAY
1821 COOK
385-2435

Microwave Oven Rentals

Month to month
Homark Sales Ltd.
595-7111
Rent to own or commercial leases also available.

STANDARD FURNITURE
Three Rooms from $40 per month
Immediate Delivery
382-5111 737 Yates St.

CAMOSUN

FURNITURE RENTAL
Month to Month
Piece or group
Immediate Delivery
833 Yates 383-3655

203 APARTMENTS WANTED

SEVERAL HOUSES OR APARTments, furnished, required to rent. July 10-Aug23/79, and others for various periods. Some houses will be needed from approximately July 5 to end of August. Preference to vicinity of St. Michaels University School. Some cases will apply to single persons, others to families with or without children. Please phone collect Vancouver, 736-1611 or write to J J Johannesen, Shawnigan Summer School, 3737 Oak St., Vancouver, B.C., V6H2M4.

FOR MARCH 1ST, 1 BEDROOM apartment, in character building, preferrably James Bay-Fairfield area, fireplace, fridge and stove, for young working couple. 383-7784.

RESPONSIBLE YOUNG WORKing woman desires clean quiet 1-bedroom apartment with fireplace. In April or May, prefer James Bay/Fairfield area. Rent $200-$225. 382-4372 after 5 pm.

FOR MARCH 1. CHARACTER bed-sit with kitchenette. Prefer fireplace. Fairfield. Quiet place for quiet studious working person. 386-9481 6-9 pm.

WORKING COUPLE SEEKING character 1 or 2 bedroom apt, in quiet area, reasonable rent, on or before March 1st. Call after 6, 386-1728.

COUPLE WITH ASTHMATIC husband require clean 1 or 2-bedroom character suite. Pref. close to Camosun College. Phone 592-4242.

WORKING MAN NEEDS bright one bedroom apartment or suite with some character, March 1st. Good references. 384-7342.

ONE BEDROOM IN-LAW suite, working lady, non-smoker, April 1 or after. References. Evenings 592-7006

WORKING GIRL SEEKS UNfurnished basement suite or apartment suitable for dog. 386-8632.

LADY WITH MINIATURE DAschshund and cat looking for accomodation, reasonable rent. Phone collect 245-4958.

RESPONSIBLE WORKING couple seek one bedroom suite. No pets. 382-1867.

YOUNG LADY WISHES APARTment or small house and acreage for horse, reasonable. 385-9141.

204 SHARED ACCOMMODATIONS

HAPPY VALLEY
3311 LODMELL RD
Available March 1st, spacious 2 bedroom duplex, lower level, wall to wall, kitchen appliances included. Family oriented subdivision. Close to schools and shopping. Pet welcome. $250 per month. Call 112-438-4351 or 112-271-7448.

1st CLASS ACCOMODATION
Modern townhouse, fully furnished, near Sears. Ideal for working man, 20-30, non smoker. $110 per month. Color TV, washer, drier, utilities included. Available now. Call Barry, 595-6272 or Dave, 592-4738.

FEMINIST AND 4 YEAR OLD looking for other women and small children to share large house in James Bay or Fairfield April 1st. 387-3707 local 20 days. 381-5038 evenings.

LARGE FRIENDLY HOME, Gorge area. Requires gentle, energetic, vegetarian, non-smoking female. 385-5340.

RESPONSIBLE WORKING person to share furnished 3 bedroom house, 1 block from Jubilee, $100 per month. 595-2254.

FREE ROOM AND BOARD, IN exchange for light housekeeping and part time (evening) babysitting, 595-7111.

ONE BEDROOM IN 3 BEDroom house, $125 month, 388-4610.

WOMAN WILL SHARE COMfortable Gordon Head home with mature woman, 477-7963.

AVAILABLE MARCH 1. ROOM in Fairfield house, $100 plus ⅓ utilities. 383-1979 after 5.

OSWEGO-DALLAS. FURnished bedroom in 3 person house. $100. 384-5330.

SHARE NEW HOUSE, JAMES Bay, deluxe, $140. 388-9517.

206 DUPLEXES TO RENT

SEASPRAY
PROPERTIES LTD./ REALTOR
1911 Quadra St. 386-3124

LANGFORD
3 BRMS. W/W carpets, and appliances included.
$300—942 Glenwillow
$300—2836 Sooke Rd.
$310-2860 Sooke Lk. Rd.
K. B. GILES, 386-3124

3-BEDROOM DUPLEX IN COLwood. 1½ Baths, Liv. Rm./Din. Rm., Spacious Kitch. With Range and Fridge, Eating Nook, Wall To Wall Carpet, Enclosed Garage In Full Basement. Occupancy March 1 — $295. 382-9212, 9:00 a.m.-4:00 p.m.

Seaview-Colwood

Near new, 2 BR, w.w. carpets, sundeck, major appliances, extra laundry and storage room. Rent guarantee includes water $325. No pets. 478-8361, 592-1331.

LITTLE GEM
Snug, SxS duplex, Mt. Tolmie Slope, carpeted, fridge, stove, washer, dryer. Immaculate, 1 yr. lease. $375. Suit couple or family of 3. Mr. Marson 385-1411 days or 592-2939 evenings and weekends.

ESQUIMALT, NEW DELUXE two bedroom, sunken living room, corner fireplace, appliances, utilities included, washer and dryer available. $490. Anytime 388-4413.

UPPER 2 BEDROOM DUPLEX, large living room and master bedroom, fridge, stove, drapes, wall to wall carpets, sundeck with water view, available now, $345. 592-7294, 479-6586.

AVAILABLE MARCH 15 OR April 1st: Clean, 2 bedroom suite, in 9 year old stucco building, fridge, range included. 1 Mile Circle. Quiet tenant, $250. Phone 478-5327.

ESQUIMALT — 1-BEDROOM unit in fourplex. Living rm. (w/w), bathroom, kitchen with eating area. Heat included. $170.00.
david burr ltd. 384-9335

NEW SIDE-BY-SIDE, GORGE Vale area, three bedroom, 1½ baths, stove fridge and drapes, carport, $425 per month. 381-5382.

FAIRFIELD
Two bedroom, plus basement, side duplex, near school and bus, fridge and stove, $325 per month. References. 478-4327.

BEACH DR. WILLOWS AREA. Upper 2 bedroom suite, quiet older single person or couple. Sorry no children or pets. $189. 592-3241.

S/S BRICK, 3 BEDROOMS, fireplace, large fenced yard, Vic West, children welcome, $320. 595-6319.

ESQUIMALT 2 BEDROOM lower duplex, cable and water included. Available March 1st, $240, 382-9995

SIDE BY SIDE, LANGFORD area, 3 bedrooms, 1½ bathrooms, carpets throughout. $350. 477-8687.

MARCH 1ST, 3 BEDROOM, 1½ baths, SxS, 2 year old duplex, $360, Colwood, evenings, 478-2459, 477-5306.

MARCH 1, 2-BEDROOM, W/W, fireplace, stove, fridge, all utilities, $300 per month. View Royal area. 479-3357.

TWO BEDROOM SIDE BY SIDE with fireplace on Tillicum. $260. 382-3686 evenings or early morning

DALLAS RD., 1 BEDROOM, near beach, wall to wall carpet, electric heat, $175 without utilities. 592-1546 or 598-4837.

3 BEDROOM SXS WITH fridge and stove, wall to wall throughout. Children and pet welcome. Phone 595-0169 after 5:30.

SPACIOUS MAIN FLOOR, 2 bedroom, fridge, range, carport, $350 a month. Including heat and water. Walk to town, 656-4845.

OAK BAY 2 BEDROOM DUplex, 1½ baths, newly decorated, water, grounds maintained. $395. 598-2183.

SIDE 2 BEDROOMS, FRIDGE, stove, drapes, Cloverdale. 479-8926.

THREE BEDROOM 4-PLEX, fridge, stove, carpeted, $195. Sooke, 478-2450.

FAIRFIELD BY THE SEA, 3-bedroom, w/w, fireplace, fridge, stove, $335. 386-6687.

CLOSE TO PARL

212 HOUSES WANTED TO RENT

3 BEDROOM HOME, FIREplace, pets allowed, fridge and stove, laundry facilities if possible. Wanted for March 1st. Call Linda at 387-5321 or 382-3257 after 5 pm.

1 OR 2 BEDROOM HOUSE OR duplex for quiet non smoking couple with drivein garage or basement. $200-$300 per month. 384-1237 after 5.

MARRIED COUPLE WITH TWO children are looking for a 3 bedroom home for April 1 in Esquimalt, Rock Dieghts School area. 388-9571

APRIL 1ST, 3 BEDROOMS, DINing room, living room with fireplace, wall-to-wall, washer-dryer hookup, basement. Phone after 6, 384-8219.

RELIABLE OLDER COUPLE, wish to rent 2 bedroom house with a yard in James Bay, preferably close to James Bay Lodge. March 15 or April 1. 385-1829.

URGENTLY REQUIRED FOR May 1st. 4 bedroom house with basement in Gordon Head. No small children or pets. Up to $450 a month. 477-7517.

FURNISHED 3-4 BEDROOM house, from June or then about, for 1 year or more, for highly recommended family with 3 year old and new born. 477-1986

MOTHER AND DAUGHTER require 2 bedroom house or duplex, with yard, Oak Bay, Fairfield preferred. 479-5019 after 5.

INTERIOR DECORATOR WILL redecorate your house in return for reduced rent from April. 598-3974 between 5-6 pm.

215 HALLS, WAREHOUSES STORES and OFFICES TO RENT

REALSPAN PROPERTIES LTD.

846 BROUGHTON 388-6454

WE SPECIALIZE IN LEASING

"SIDNEY"
Retail, Warehouse, or Lot

"LAND And OFFICE"
M-2 zoned, Victoria industrial area.

"TOWNSQUARE"
Retail space from 495 sq. ft. in Sidney's new shopping complex. Going quickly — act now!

"CEDAR HILL MALL"
Retail and office space.

"A.S. BAINS CENTRE"
Now leasing, immediate occupancy, near Town and Country Shopping Centre. Ample parking, high traffic area. Suitable for retail, warehouse or office.

HILLSIDE HOUSE"
Medical or Office opposite Hillside Shopping Centre — modern building — 600-800 sq. ft.

"NANAIMO"
New Industrial Park from 3500 to 14,000 sq. ft.

"DOWNTOWN"
Heritage Offices from 138 Sq. Ft.

For answers to leasing, buying and other questions call us:
388-6454

SEASPRAY PROPERTIES LTD./ REALTOR
1911 QUADRA 386-3124

OFFICES:
Hartwig Court 800 Sq. Ft.
1005 Broad 980 to 2200 Sq. Ft.
3960 Quadra 1010 Sq. Ft.
2614 Bridge 110 S.F. $80.
464 E Burnside 1400 Sq. Ft.
3025 Shakespear 1200 Sq. ft.
836 Devonshire 800 Sq. Ft.
3440 Douglas St. 2700 Sq. Ft.
3293 Douglas St. 2200 Sq. Ft.

RETAIL/STOREFRONT
3400 Douglas 1690/2300 S.F.
Sidney 6000 Sq. Ft. Two street frontages with parking.
Stadacona Centre from 700 S.F.
Oak Bay Junction.
Burnside Plaza 2000 S.F.

WAREHOUSE
2614 Bridge MINI to 4500 S.F. also workshop.
601 Boleskine 8200 S.F.
626 Esquimalt 1200 S.F.
834 Devonshire 3500-16000 S.F.
R.D. LAW 386-3124

Professional Office Space
DATATECH BLDG
1095 McKenzie Ave.
Excellent parking
Fully air conditioned
Located in urban area
mainstream
Excellent accomodation for pro fessional business operations
Areas available range from 500 sq. ft. to 11,000 sq. ft.
Financial arrangements tailored to individual situations
Direct enquiries Don Burrows, 479-7117, office or 478-0025 res.

Cedric Steele Realty Ltd.
388-6258

RETAIL WAREHOUSE SPACE TO LEASE
We have the following spaces for long term lease. 2-5 years. 3,000 sq. ft. and 9,000 sq. ft. Regular warehouse spaces 5000 sq. ft. and 8500 sq. ft.
PETER BEVAN 388-6258

BROWN BROS on LANSHARD
1006 FORT STREET

3000 SQUARE FEET PRIME OFFICE SPACE
Good parking, air-conditioned, excellent co-tenants.

829 Admirals Road, 2000 feet excellent terms.

For further information call Brown Bros. Agencies at 385-8771.

450-3080 FT. BRIGHT OFFICE space with parking lot, near Woodward's. Phone owner and save. 383-8774

EXCELLENT OFFICE SPACE for rent, Sidney area. $4 sq.ft. Available immediately. For info 656-7201

LEASE 2400 SQ. FT. AND 4500 sq. ft. shops and offices. 652-1777.

215 HALLS, WAREHOUSES STORES and OFFICES TO RENT

COMMERCIAL OR RETAIL
850 sq. ft. — Ground level fully appointed — carpeted — building almost new. Street + rear parking. Good location — rental 350.00 per month — for further information Call C. E. Pullan 477-1578 or Island Homes Ltd. 386-7545.

MEDICAL OFFICE
1105 Pandora Ave. 471 sq. ft. of partitioned Medical Office space located in the Medical Arts Building, immediate possession.

Downtown Offices
A choice of office space from 335 sq. ft. up to 2200 sq. ft. available to view in modern air-conditioned building opposite city parkade. Attractive low rates.

MORGUARD PROPERTIES
383-4168

HERITAGE!
Office Space to Lease in this renovated Heritage Building. Appx. 2300 sq. ft. for Lease. Complete Offices from $150.00 per month including all utilities.

GERRY MARTIN
386-3124
Seaspray Properties Ltd.
386-3124

RETAIL/OFFICE
FORT ST.-FOUL BAY RD.
1000 sq. ft. at 2041 Cadboro Bay Rd. — near Oak Bay Recreation Centre — Available March 1. Lots of parking. Post Office outlet available subject to approval. J.S. Boorman — Office, 386-7521.
BOORMAN INVESTMENT CO. LTD.
2045 CADBORO BAY RD.

Medical Office Space
NEW STRATA TITLE
Purchase or lease
Location: 1711 Cook St.
Ground floor commercial, in new Medical building. Two 500 sq. ft. spaces. Ideal for optician and dispensing pharmacy. Improvements included.
382-3033 477-8045

OFFICE - RETAIL
Up to 2,600 sq.ft. all ground level, high traffic area, lots free parking. Call Mr. Anderson at 382-2721.

HILLSIDE & QUADRA OFFICE
$175.00 per month. Available immediately. Ground floor, walk-in. Approx. 250 sq. ft.
JACK MEARS OAK BAY REALTY LTD.
RENTAL DEPARTMENT
598-3321

OFFICE/STORE
Office or retail store available immediately, ground floor or 2nd floor, various sizes. Westgate Shopping Centre, Goldstream at Brynmaur, Colwood.
Samoth Corp.
388-5123

WAREHOUSE
Ideal unit for small business needing warehouse and office space. 4 offices and approx. 1,500 sq. ft. of warehouse area. Electric heat, wall to wall carpet. 862 Devonshire Rd. Phone 477-5274 or 479-7041.

PRIME LOCATION
6800 sq. ft. ground floor. Excellent for street or foot traffic. Available imm.
CENTURY 21 Western Homes
1037 Cloverdale Ave.
386-3494 (24 hrs.)

OFFICE SPACE
950 sq. ft. — $300. pm close to T & C shopping centre, ample parking contract.
388-4434 RICK KINNIS 477-9394
WESTMONT REALTY (1977) LTD.

OFFICE
1800 Blanshard Street, 450 sq. ft. divided into 2 offices and reception area. Excellent for a small business. $275 per month. To view call 386-3231.

OFFICE
1800 Blanshard Street, 450 sq. ft. divided into 2 offices and reception area. Excellent for a small business. $275 per month. To view call 386-3231.

FOR RENT 3 BAY SERVICE station with or without gas pumps, suitable for transmission, muffler, or brake shop, hoist in every bay available at 662 Goldstream Ave. $1250 per month plus taxes. Minimum one year lease. 478-9575, 479-1463, Mr. Van.

SMALL BUSINESSMEN, CONtractors and agents. Need an office but find you're not there enough to justify it? Now you can have your own new office with a full time secretary-receptionist for less than $300 per month. Call 388-6275, Pager 997.

STUDIO—OFFICE
Space available in areas from 600 to 800 sq. ft. Rents include heat and light. Some space is available immediately. For further details call Mr. Anderson at 382-2721.

AVAILABLE APRIL 1ST EXCELLENT CORNER OFFICE SPACE OF APPROX. 550 SQ.FT. INCLUDING PRIVATE OFFICE, PLUS RECEPTION. BURNSIDE RD. AREA. CALL MR. ANDERSON 382-2721.

2ND FLOOR AIR CONDItioned office space, approximately 500 sq. ft. complete with reception area and private washroom. At 849 Goldstream. $250 per month. 478-9575, 479-1463, Mr. Van.

GROUND FLOOR DOUGLAS ST. OFFICE OR RETAIL SPACE UP TO 8400 SQ.FT.
DON BURROWS
479-7117 office
478-0025 res.

12,600 SQ.FT. ON RAILWAY SPUR NEAR TRANS CANADA HIGHWAY. 28' CEILING
DON BURROWNS
479-7117 office
4478-00255 res.

FOR RENT, BURGER BAR take-out establishment, partly equipped at 849 Goldstream Ave. $400 per month plus taxes. Minimum one year lease. 478-9575, 479-1463, Mr. Van.

2ND FLOOR OFFICE SPACE approximately 700 sq. ft. with reception area and private washroom and private executive office area. $250 per month. 478-9575 479-1463, Mr. Van.

MANUFACTURING SPACE storage lockers, offices, outside compound storage and parking. Fully sprinklered, big or teeney. Just phone 388-5714.

FOR RENT APPROXIMATELY 800 sq. ft. retail space at 847 Gold stream, $350 per month plus share of taxes. 478-9575, 479-1463 Mr. Van.

PRIME DOWNTOWN LOCATion, upstairs, spacious, suitable for offices, studios, tailoring, architechs, consultants, designing etc. 477-1470.

3025 SHELBOURNE STREET. 2 B.R., basement, F.P., stove and fridge. Available March 1, 1979. $266.25. Call 385-7721, GARDNER REALTY LTD.

CENTRAL LOCATION. SMALL office and reception room. Available March 1. David Scott, 479 4405.

215 HALLS, WAREHOUSES STORES and OFFICES TO RENT

YPM YOUR PLACE MANAGEMENT
1720 COOK ST. 388-7324

YOUR PLACE MANAGEMENT Independent? New office located in executive-designed air-conditioned building with large exterior sign — attractive reception area, secretarial and photocopying services available.
Location — 1720 Cook Street
CALL 388-7324

ABACUS
388-5365
OFFICE SPACE Available Now
Call 388-5365

CLOSE TO Mayfair Shopping Centre
Excellent location, under 10 minutes to town. Western community — Gordon Head. 2660 sq. ft. of modern office space suitable for variety of uses, offices, wholesale distributorship, etc. Ample parking, flexible lease term. Please contact BRIAN SPARK or RICHARD HOLMES 478-4870.
PEMBERTON, HOLMES LTD.
1000 Government St. 384-8124

Store front-office-shop
3932 Douglas at Ralph, 477-0303.

233 MORTGAGE LOANS AND INSURANCE

MONEY PROBLEMS
Mortgage money immediately available, difficult situations are our specialty. If you have had credit problems or have been turned down elsewhere, try us. No red tape, interviews in the privacy of your own home. 24 hours Okay. Any amount. Any reason.
388-7891 or 479-1475
DEREK GREEN
RAE INVESTMENTS LTD.

MORTGAGE NEEDS
Low Cost Residential and Commercial mortgage financing available. If you have tried to obtain a conventional mortgage and were turned down due to credit problems, or not enough equity in your property we may be able to help.
Courtesy to fellow brokers
CALL
CLIFF JOHNSON
382-8215
First Victoria Financial Corp.

1st AND 2nd MORTGAGE LOANS
SOOKE — GULF ISLANDS
SHAWNIGAN — DUNCAN
UP-ISLAND — MAINLAND
We specialize in Land and Land Development Mortgages
Existing Mortgages Bought
Call Mr. Douglas Hawkes
384-7128 (after hours 477-9544)
DOUGLAS HAWKES LTD.
990 BLANSHARD ST.

$$$$$$$$$$$$$$$$$$$$$$$$$$$$$$$$
FUNDS AVAILABLE
now for 1st. and 2nd. mortgages. Amounts from $2,000 to $15,000. Fast, courteous and confidential service.
GLENGARRY REALTY & INVESTMENT CORP.
479-7138 (24 Hrs.)
$$$$$$$$$$$$$$$$$$$$$$$$$$$$$$$$

MORTGAGES
1st Mortgage loans handled quickly and efficiently with flexible terms and payout privileges.
P. R. BROWN & SONS LTD.
762 Fort St. 385-3435

Funds available immediately for 1st and 2nd mortgages. Contact:
david burr ltd.
655 FORT ST. 384-9335

PRIVATE PARTY HAS UP TO $10,000 to lend. Anything secure, but prefer second mortgage and interim finance, 385-5020 24 hours.

234 MORTGAGES FOR SALE

13% $7,000 1ST MORTGAGE ON $12,800. Property (55% of value). Interest of $75.83 per month, paid by post-dated cheques. 3-year term.

13% $8,000 1st Mortgage on $14,800. Property (55% of value). Interest of $86.66 per month paid by post-dated cheques. 3-year term.

13% $9,000 1st Mortgage on $15,300. Property (60% of value). Interest of $97.50 per month paid by post-dated cheques. 3-year term.

12% $9,000. Share 1st Mortgage due Sept. 15/79. Interest of $90.00 paid monthly.

12% $5,500 1st Mortgage on $9,000. Property. Interest of $55.00 paid monthly. 1-year term.

$9,147 buys $9,450 1st Mortgage payable $141.75 per month includ. 11% (discount yields 12½%). 3-year term.

Please call Mr. Douglas Hawkes at Douglas Hawkes Ltd., 990 Blanshard St., 384-7128 (after hours 477-9544).

NR REALTY
NORTHERN PACIFIC REALTY LIMITED
3009-1020 McKENZIE AVE.

18% R.R.S.P.
We can register a 1st mortgage on prime property in amounts of $10,000 or more in your R.R.S.P. For information call
David Butterfield
479-1687
Anytime.

18%
1st MORTGAGE
1 YEAR TERM
GOOD COVENANT
DAVID BUTTERFIELD
Northern Pacific Realty
479-1687

18%
FIRST mortgages still available on select Victoria property. Call now.
Don MacGillivray
GLENGARRY REALTY AND INVESTMENT CORP.
479-1738 (24 hrs.)

235 WANTED TO BORROW

FIRST AND SECOND MORGAGE LOANS REQUIRED
For complete sub-divisions. Floating interest rates with prime rate used as base. Minimum 15% on firsts and 17% on seconds with interests payments monthly. Amounts accepted from $5,000. For further information call D. Barrie Hamilton, 478-9581 or 382-0369.
WATERMAN & ASSOCIATES REALTY LTD.
923 GOLDSTREAM AVE 478-9581

$85,000 BUSINESS LOAN TO ASsist presently operating inclosed mall greeting card shop, and provide capital to open 2 new inclosed mall shops during the next 7 months. Please reply Victoria Press Box 247.

SELLING $6,500 2ND MORTgage, $6,500 14% 3-yr. term.
388-7557 Ben Greig 598-3105
Capital City Realty

$200,000 1ST MORTGAGE LOAN required to complete a subdivision. The load represents 65% of market value with the interest rate and term negotiable. For further information please call D. Barrie Hamilton at 478-9581 or 382-0369.
WATERMAN & ASSOCIATES REALTY LTD.
923 GOLDSTREAM AVE 478-9581

240 BUSINESS OPPORTUNITIES

SEABOARD PROPERTIES LTD.

Leasing for Retail Sales, Office and Commercial, Ground floor areas.

BRENTWOOD
600 sq. ft. $400 p.m.
1,300 sq. ft. $1,000 p.m.

SIDNEY
2nd Floor Office
1,100 sq. ft. $450 p.m.

SAANICHTON
400 sq. ft. $267 p.m.
490 sq. ft. $400 p.m.
600 sq. ft. $400 p.m.
1,500 sq. ft. $750 p.m.

KEATING & VEYANESS
320 sq. ft. $250 p.m.
620 sq. ft. $250 p.m.
1,500 sq. ft. $844 p.m.

Frank Csinos 388-6275 Pager 2826
Seaboard Properties Ltd. 652-1141

EXCELLENT BAKERY
Fully Equipped
Family Operated
SHOPPING CENTRE LOCATION — ONLY $45,000. Wish to be independent! If you are qualified and would like to see one of the cleanest and finest run family bakeshops, please do not overlook this one. Presently showing a good return, and business is on the increase. A-1 equipment. For further details, regarding financial statement, equipment, etc., please call
CLIFF ANDERSON 477-3944 or
GILES PERODEAU 656-4525

OAK BAY DELI
NOW ONLY $23,900
Good opportunity for someone to be self-employed, and to enjoy some of the benefits of your own business. Situated on main street, good parking area. Owner has other interests, ML 38219. For full details, please call CLIFF ANDERSON 477-3994
PEMBERTON, HOLMES LTD.
1000 Government St. 384-8124

Cedric Steele Realty Ltd.
388-6258

KAMLOOPS
Active business with large cash flow available for sale or trade.
CEDRIC STEELE 388-6258

WANTED
Photographic business with at least $300,000 gross sales required by Toronto buyer.
CEDRIC STEELE 388-6258

HEALTH SPA!
Completely outfitted Spa with Swimming Pool, Sauna and whirlpool. On Vancouver Island. Building is also for sale. Phone MURRAY BLANNIN 388-6258 for further details.

WORKING PARTNER
For Vancouver business, with separate companies operating in Calgary and Edmonton. The Vancouver company is fully staffed and operating efficiently with great success. Projected profits in excess of $250,000 per annum. The only person considered must be of excellent background and character. Experience in accounting or trades would be a definite advantage in our final choice. This position carries a management salary of $28,000 per annum and yearly dividends. The capital required, $160,000. Information will only be given at a personal interview. Apply in writing only, stating background, experience and telephone number to be addressed to Hutchinson and Einarsson Barristers-Solicitors, #601-Royal Bank Building, 796 Granville St. Vancouver, B.C. V6Z 1J6.

NEW
1. Sensational new item.
2. Hotel location in Washington, California, Arizona and Hawaii.
3. All locations secured with contract.
4. All maintenance and service contracted.
5. Investment of $30,000 in U.S. funds.
6. Returns monthly, $3000 in U.S. funds.
7. All contracts signed in Vancouver, B.C.
8. Ideal for professional people, could buy absentee ownership. Write telephone number, address and which area you are interested in to Playmore, PO Box 91387, West Vancouver, B.C. V7V 3P1

DUNSMUIR 388-7868

COMMERCIAL BUILDING
APPROX. 5000 SQ. FT. NEEDS UPDATING FOR LEASING ENQUIRIES. LOTS OF PARKING. THIS PROPERTY IS LOCATED RIGHT CENTRE OF WESTERN RESIDENTIAL COMMUNITIES. FULL PRICE $129,000. EXCLUSIVE. ALLAN KLENMAN, 656-4242. DUNSMUIR PROPERTIES LTD., 388-7868.

WANTED
Buyer for a good Bakery business
You won't be right in Victoria but you will have plenty of customers and the equipment to handle them too. Vendor is anxious so give me a call and take a look. Here's a great chance for you to get into a business. Asking $40,000.
Russell Blow 656-4482
P. R. Brown and Sons Ltd. 385-3435

240 BUSINESS OPPORTUNITIES

3-Bay Automotive Service Station
Located in Sidney, owner retiring. Well-established multi-service garage, well-equipped plus four-bedrm. apartment above. Excellent potential for aggressive buyer. Land, building and business. Asking $180,000. Exclusive with
DAVID SOUTHALL
477-7291 (Bus.) 652-1201 (Res.)
D.F.H. REAL ESTATE LTD.

BUSINESS
1. Mobile Home park $315,000.
2. Motel — 17 well kept units $250,000
3. Auto Body shop $150,000
4. Office or small shop (land and building) $75,000.
5. Office space 1296 sq. ft. $66,000
6. Franchise Fish and Chips $45,000
7. Pizza business $35,000.
8. Fish and Chip Restaurant $35,000.
478-5561 PIERRE 474-2744
BLOCK BROS. REALTY LTD.

GOLDEN OPPORTUNITY
Mobile Home Park, 65 pads, 20 minutes to downtown Victoria. Situated on 9.38 lovely acres, in a quiet, rural area. This lucrative operation is offered at $450,000. Good financing, excellent investment. For further information on this business opportunity call:
386-2111 DEL BECKNER 477-4994
386-2111 ART PEAKER 477-3957
MONTREAL TRUST CO.

WATERFRONT MOTEL
Situated on 2.7 acres this unique opportunity boasts 20 nice units, marina service plus nice residence. All with plenty of room for expansion. Good terms to right party. To take advantage of a great way of life and make it pay — it is priced at $337,000. Further information,
477-0191 KNUD SCHWER 478-8203
Royal Trust

PIZZA RESTAURANT
—Brand new set-up with 100 seats.
—Prime location on Esquimalt Road near Esq. Plaza.
—Eat-in/take out
—Will be fully licensed.
Offer on asking price of $45,000. Call for more information and viewing. MLS 038230.
Res. Sam Kahlon Office
386-2015 477-1841
Block Bros. Realty Ltd.

BEAUTY PARLOUR!
The price has just been reduced, so act quickly on this one! Located in newer Mall in Gordon Head, this busy 4-chair operation includes approx. $5,000 in stock, plus furniture, fixtures and equipment. All this now, for only $20,000.
PADGE ELWELL
382-8101 477-3988
National Trust Co.
3440-A Douglas

RETIRED?
Want an easy at home business for one or two people? A mail order service in Second Hand Books, all equipment, addresses, and in excess of 50,000 books! (Even shelves if you want them.) Take advantage of the great US-Canada exchange rate. This business can be as large or as small as you wish. Asking $15,000. 478-4005, 478-0914.

MUSIC STORE
Downtown location on busy shopping street. Thriving record sales, established over 12 years. Good potential for expansion. Priced to sell at $39,000. For further information, contact BRIAN SPARK, 384-8124 COMMERCIAL DEPARTMENT, PEMBERTON, HOLMES LTD. 1000 Government St.

EUROPEAN DELI
In the heart of Victoria ½ blk. off Douglas. Showing excellent revenue and lease. Information to qualified purchaser.
THE ZIEGLERS
384-8075-Pgr. 310
Seaspray Properties Ltd. 595-3151

FLOWERS, PLANTS AND GIFTS
A most attractive business in rapidly-growing area with high traffic count. Super decor in rough cedar shelving. Excellent return with 50% increase over '77. Includes stock and equipment. A dream for retired couple at just $23,000.
478-5561 MIKE MYERS 478-6349
BLOCK BROS. REALTY LTD.

REAL ESTATE CO.
Vancouver Island
Use our expertise. You can own a Real Estate office with the power of our Real Estate orrganization. Great profit potential, low investment cost. Information (confidential) 687-9858 Van.(collect).

FORESTS
Golden opportunity to earn money working with plants and flowers, and meeting people. Business, stock and equipment for only $12,500. M.L.S.
SAANICH PENINSULA PROPERTIES LTD.
656-4000 K. DROST 656-2427

BY OWNER—RESORT MOTEL
Well-established Gulf Island business. Small enough to be operated by two people, large enough to give a good living, owners have reached retirement time. Asking $191,000 will discuss terms. Call 604-537-2832 or write J. C. Javorski, R.R. 1, Ganges, B.C., V0S 1E0.

OLD ESTABLISHED CORNER store with modern three bedroom living quarters on four city lots, fruit trees, berries, garden area. Near hospital, school and arena. A home and business. Present owners refiring, will take home or property in trade. Principals only please. 442-3474, Box 867, Grand Forks BC.

YOUR OWN BUSINESS?? Inexpensive, easy to operate distributorship in custom decorating field, available at substantial discount due to other interests. Suitable for men, women or husband/wife team, full or part time, no experience necessary. Asking $7500 with offers and trades considered. 478-7177.

CITY MOTEL
—40 units
—4 years old
—Price $685,000
—FRANK SALE 382-9191 PGR. 738
—IRENE VAN 592-9194
—THE PERMANENT 382-9191

RESTAURANT
72 seats, 6 year lease, plus option, full liquor lic. Waterfront location. For further details call
R. W. RHODES
382-8101 or 479-9241
National Trust Co.
3440 Douglas St.

WELL-ESTABLISHED PRINTing company in Duncan including and/or equipment for sale. Owner too involved in logging business to continue. Will sell for half purchase price for quick sale. Good potential. Write P.O. Box 1480, Ladysmith B.C. V0R 2E0.

FOR SALE AT BARGAIN price, leaving the district, must sell, for stock and fixtures only, small fabric and notion shop, and alterations. Low overhed, for information please write to Box 772 Lake Cowichan, B.C. or phone 749-3411.

BEAUTY SALON FOR SALE, Fairfield district, $5500 equipment, stock. Call 385-4035.

DOWNTOWN RETAIL LOCAtion. Lease and improvements for sale. Victoria Press Box 297.

Need a commercial building?
3930-3932 Douglas St.
$127,500, owner, 477-0303.

240 BUSINESS OPPORTUNITIES

ANTIQUE BUSINESS
1. Prime location on Oak Bay Ave.
2. Right now it is on month to month basis; but 3 to 5 years good lease possible (to be negotiated by purchaser directly).
3. Turn over could be improved many times. Potential is unlimited.
4. Price includes business, business improvement, goodwill and stock. Asking price is $10,000.00 (approx. $7,000 stock included). Best open to offers.
Res. John Stewart Office
598-7776 477-1841
Block Bros. Realty Ltd.

MANUFACTURING EQUIP'T Complete wood products. Machinery installed, ready to go. Purchaser can move equipment or operate at present Victoria location in modern building. Good lease available. Office equipment also available. Phone 656-7043.

DEALER OPPORTUNITY
Pre-fab log home manufacturer expanding dealer network throughout B.C. "Stake Your Claim on Nature". For more information contact International Log Homes Ltd. Box 129, Mill Bay, B.C.

MEAT MARKET
Well established for over 15 years meat department in a busy Victoria food market for lease. Completely equipped, for further confidential information write Victoria Press Box 218.

WANTED: FALLER, SKIDDER and operator, to work on Galiano Island, will pay good contract or hourly rate for producing party. Free fuel and room and board, must be available to work within 1 week. 754-6606.

MUST SELL
By owner, well established family shoe store in Sooke. Asking $10,000 down. Owner will carry balance of stock, approximately $20,000, at low interest rate. 642-3736 after 6.

'MINIT'
Professional Dry Cleaning
To be appropriately located at Government and Gore, Victoria, B.C. For information phone: 438-3733 or 437-0527.

VERY VIABLE BUSINESS FOR sale, up to date, 21 bed care facility. Ideal location on Vancouver Island. Terms negotiable. Owner selling for health reasons. Apply Victoria Press Box 268.

WHOLESALE CONFECTIONery distribution business, Vancouver Island exclusive, $6,000 plus inventory at cost. Victoria Press Box 194.

VARIETY STORE IN CHOICE location, turnover $80,000 per year plus. Suitable for husband and wife. Full price $59,000. Apply Victoria Press Box 236.

PRICE REDUCED FOR health reasons to $3500 for nice take out submarine sandwich, pizza and coffee shop. Good Yates St. location. 479-6218

WANTED: PARTNER TO BUY one half of shop and land in Saanich. Ideal for equipment owner or mechanic. 656-5314 after 5 pm.

DISTRESS SALE: THRIVING, established, beauty salon, ideal for owner operator, reasonably, 721-3407.

STORE ON BUSY CORNER $3800 plus stock on hand approx. $3000. 479-8832, 478-1897 evenings.

SMALL TOY STORE IN DOWNtown area, low overhead. Reply Victoria Press Box 229

241 BUSINESS OPPORTUNITIES WANTED

LOCAL INVESTOR HAS FUNDS available for any kind of commercial investment with potential. Replies in confidence to Victoria Press, Box 159.

WANTED: TRACK OR wheeled log loader, to load logs on Galiano Island. Will pay industrial rate plus free fuel and room and board. 112-754-6606

ACTIVE ESTABLISHED BUSIness with large cash flow, good net, in essential commodities or service. Private, no agents. Victoria Press Box 291.

EXPERIENCED HAIRDRESSer wanting full time managers job in well established beauty salon. 474-2983.

244 REVENUE PROPERTY

GOOD INVESTMENT
11 SUITES — $229,000
A spacious unit consisting of six 2-bedroom and five 1-bedrooms. All 1 bedrooms have separate study or storage rm. within each suite. 2 units with Franklin fireplaces, 4 more proposed. 8 covered carports and 13 paved open spaces. Automatic hot-water heating, coin-op laundry. Olympic views. Grossing $33,738. For extra financial details regarding low, low down payment, very low vacancy rate, please call CLIFF ANDERSON 477-3994.

BUY OF THE WEEK!
INVEST IN YOUR FUTURE and buy this well-maintained, 8-unit apartment block near Central Park, producing a gross income of approximately $17,000 yearly from an investment of $145,000. Financial statement shows more than 9% return plus capital cost allowance for depreciation. Easily managed by resident or non-resident owner. For full information on this excellent investment, call CLIFF ANDERSON 477-3994.

DUPLEX SITE
SEA VIEW: OFFERS PLEASE 90'x135' fully cleared and serviced prime sea view building site. Council have indicated 2-family strata plan homes may be built, access to low-level beach. Views of Mt. Baker and Olympics. For full details, please call CLIFF ANDERSON 477-3994.
PEMBERTON, HOLMES LTD.
1000 Government St. 384-8124

61 SUITES HI-RISE
AAA — Construction, Quality and Condition. 12 storey, steel and concrete. Gross Rev. approx. 172,000 p.a. Sale price $21,312 per suite. Excellent terms available to qualified purchaser with $400,000 down. Full detail available by contacting.
HERB McDANNOLD
382-9191 BUS. RES. 384-6768

31 SUITES
CONCRETE CONST.
Convenient Hospital Hill area of Duncan. Popular adult bldg. Hot water heat. Air conditioning. Gross approx. $67,000 p.a. Asking $15,130 per unit. Attractive terms avail. $150,000 down, assume existing 6¼% first mtg. Vendor will provide 9% second mtg to good covenant. For particulars call.
HERB McDANNOLD
382-9191 BUS. RES. 384-6768

UP & DOWN DUPLEX + HOUSE
All on one large high view landscaped lot, 3 self-contained units each with fireplaces, modern kitchens and baths, all appliance, etc. Garage parking for 3 cars. Offers to $125,000. ML 36460. A property that must be viewed. Call.
HERB McDANNOLD
382-9191 BUS. RES. 384-6768
THE PERMANENT

WANTED BY PRIVATE buyer, older house conversion, 4-8 self-contained suites in James Bay or Fairfield. Reply Victoria Press Box 275.

LAKE COWICHAN, 4 SELF contained, 2 bedroom apts, not conversion, top condition, $76,000. 479-3911.

5 SUITES, CITY CLOSE IN, easy care lot. Large basement, extra plumbing. $66,000. $20,000 will handle. 479-5151

$68,000 SIDE BY SIDE DUPLEX, Haultain area, 2 bedrooms each side. 477-5796.

244 REVENUE PROPERTY

KNOWLES REALTY LTD.
384-8101

S/S DUPLEX
Fairfield
Situated on a quiet cul-de-sac, this 2-bedrm each side plus in-law suite has much to offer. Large garden, tip top shape building and many special features. Exclusive with Polly Higgins — 592-4111 or 384-8101.

COWICHAN LAKE
Very attractive 4-plex situated on ½ acre on North Shore Road. Vendor anxious to sell at asking price of $76,600. For further details please call DENNIS BERRY at 598-3321.

UP & DOWN DUPLEX
MLS # 37790
This is a "must see inside", very attractive, revenue property. Immaculate and spacious, two bedroom suites, lower with dining room, upper with dining area. Character type residence in very pleasant area of Victoria. Try an offer on asking price of $79,500. Please call DENNIS BERRY at 598-3321.
JACK MEARS
OAK BAY REALTY LTD.

Investors— 2 Opportunities!
1) SIDE X SIDE DUPLEX — $48,500.
2 identical, 2 bedrm. units renting for $185. per month each side. Appliances included.
2) OLDER UP & DOWN DUPLEX — $73,500.
7000 sq. ft., zoned S1 — $10.50/sq. ft. Presently rented for $600/month. Hold as revenue or redevelop immediately. Property adjacent also available for assembly — additional 7000 sq. ft.
HEATHER WILDE
477-7291 (Bus.) 477-5929 (Res.)
D.F.H. REAL ESTATE LTD.

DUNSMUIR 388-7868

TRADE FOR APARTMENT
Turn equity in house, land, lots, small apt. into a money maker: 30 — 2-bedroom block. Good financing available. $660,000. Call
Allan Klenman 656-4242
Bing Richards 385-3806
or
Dunsmuir Properties Ltd.
23 West Burnside Rd.

SOUTH OAK BAY DUPLEX
$105,000
Located on one of the choicest streets near the Oak Bay Village. This is an up-and-down duplex with lots of charm and yet has been completely and professionally up-dated. One suite has one and a half bedrooms, one has two bedrooms, both have separate heating, hot water and electrical. Both have fireplaces, new W/W, modern kitchens and bathrooms. You will be impressed with this quality building.
595-1535 IAN BOORMAN 592-3335
BOORMAN INVESTMENT CO. LTD.
2045 CADBORO BAY RD.

WANTED
MODERN 10-20 SUITE APARTMENT
Immediate decision
Call RAY SMITH 479-7777
JOHN MORRY 592-9770
384-8001 (24 Hrs.)
Royal Trust Corp.

"A MASTER PIECE"
can be yours, in this super PLUS DUPLEX. Each side has inlaw suite, and the master suite has a PENTHOUSE with 2 sundecks, fireplace and wet bar. In all there are 5 fireplaces, 8 bathrooms, 19 major appliances, concealed lighting in many rooms, this is a CUSTOM BUILT DUPLEX with MANY MANY EXTRAS for $189,500. ML. A DELIGHT TO SHOW. Cal:
CONNIE WEYLER
SUE WARKE
GRETA HOFMEISTER 386-3124
Seaspray Properties Ltd.

605 and 607 WILSON ST.
GIVE AWAY PRICE $62,000
8 yrs. of age, live in one unit and rent the other. 2 large bedrms, huge living room with dining area. 4 pce. bath, kitchen, utility room and own back yard, both units identical. OWNER SAYS SELL. ML. CALL:
CONNIE WEYLER
SUE WARKE
GRETA HOFMEISTER 386-3124
SEASPRAY PROPERTIES LTD.

THE OWNER IS IN TOWN
Now's your chance to see this legal duplex. Located in the heart of Victoria, it features on the main floor a 2-bdrm suite with FP and a 1-bdrm suite. In the bsmt. there is an in-law suite. Be the landlord, live in it or use as revenue property. MLS.
ONLY $50,500
For additional information and appt to view, call
LEONA EDMONDSON
477-7291 (Bus.) 384-5088 (Res.)
D.F.H. REAL ESTATE LTD.

99 WELLINGTON
2 suites and 8 housekeeping rooms. This is in the Fairfield area one block from the water. A very attractive well-built apartment. Return on investment is near 13%. Priced at $120,000.

2107 DOWLER
1 suite and 13 housekeeping rooms. Good access to downtown area. Excellent revenue return of 13.92%. Priced at $160,000.
385-7721 388-6275 pgr. 619
REID TOPP
GARDNER REALTY LTD.

APARTMENT BLOCKS FOR SALE
71 suites — JAMES BAY.
83 suites Hi Rise Tower — VANCOUVER. Near Stanley Park.
24 Storey Hi Rise — VANCOUVER. Can be strata titled.
Plus many others. For more information. Please call SHANE BEFURT 386-6164 or 479-0010
CASTLE PROPERTIES LTD.

SHELBOURNE STREET POSSIBLE DEVELOP
8000 plus sq. ft. with older home rented. Very near the active Cedar Hill X Rd. Commercial intersection. Due to illness vendor will sell for reduced price. $65,000 (approx. $7.50/ft.) Make an offer. Municipality indicates favor to developing this area.
Residence Al Lee Office
477-8750 477-1841
Block Bros. Realty Ltd.

244 REVENUE PROPERTY

Green Acres
THETIS HEIGHTS
STRATA DUPLEX
EITHER SIDE
$42,896.00
3 Bedrooms
1,350 sq. ft.
1½ Baths
BUY ONE OR BUY BOTH
Call
BUSTER EALES
592-2431 or 384-8075 Pager 686
Lansdowne Properties Ltd.

VALUE
Strata-title, 2-storey duplex, NEW FULL PRICE $54,000, or give me an offer. 1300 sq. ft. each half. Can be two 2-bedroom homes or one 4-bedroom home. Magnificent views over SOOKE RIVER. THIS IS A BARGAIN.
DESMOND HOLMES 478-1227, 384-8124
PEMBERTON, HOLMES LTD.
1000 Government St. 384-8124

$325,000.00
Apartment with recent renovations, convenient but quiet location. Grossing over $46,000.00. Owner may offer financing to suit your needs and qualities, and if you have a trade then we will listen. Call
JOHN ADDICOTT
388-4434 477-8232
WESTMONT REALTY (1977) LTD.

TAX SHELTER APARTMENT
10% M.U.R.B.
NANAIMO, B.C.
24 suites, waterfront, large 1 bedroom. Commanding view. No vacancy. Deluxe building. Low down, asking $590,000. Call collect 754-2311 Barclay Forsyth at Nanaimo Realty Co. Ltd., Box 518, Nanaimo, B.C.

APARTMENT BLOCK
Only 6 yrs. old 6 one bedroom and 6 two bedroom ortgage of $101,000 at 9½% may be assumed. Financial Statement Available. Full Price $255,000.00. CALL HAROLD WARE RI (BC) CASTLE PROPERTIES LTD. office 386-6164 or res. 385-1580.

10-SUITE APARTMENT
Clean, easily operated. Showing good net. Near Fernwood and Pandora. Handy to bus, schools and shopping. Price $169,000. For further details call anytime — HEN

247 COMMERCIAL OR INDUSTRIAL PROPERTIES

SERVICED LOTS
ZONED HEAVY INDUSTRY
7 MILE CIRCLE
$25,000 UP
GREATLY REDUCED IN PRICE
MUST BE SOLD
Res. Dick Strobl Office
477-0450 477-1841
Block Bros. Realty Ltd.

SIDNEY COMMERCIAL
10,800 sq. ft. of level, cleared land, only one block from Beacon Ave. Asking $100,000. 656-4000, 656-2427.
SAANICH PENINSULA PROPERTIES LTD.

ESQUIMALT
Commercial corner lot. Including 2 bedroom bungalow $56,900. FREDDY STARKE 386-6164 or 384-1816 CASTLE PROPERTIES LTD.

250 HOUSES FOR SALE

BLOCK BB BROS.

SEE THRU VIDEO

OAK BAY BORDER FAMILY LOCATION OPEN HOUSE
On a quiet street, this 4 level split offers a family comfort and quality. 4 bedrooms, 2 bath, family room, sep. laundry, lots of storage space, family breakfast nook in kitchen with dishwasher and mahogany cabinets. The L.R. is great for having your friends over. The DR overlooks a large sundeck. Lots of room for kids in the fenced back yard with oak trees. Close to schools, Rec Centre, shopping. OPEN HOUSE, Sat. 2:00-4:00, 1015 Redfern. Your host:
Res. Brent Gerrett Office
598-7634 388-5464 477-1841
Pgr # 552

BEAMS AND PANELING 1048 RICHMOND
OPEN SAT. 1:30-3:30. Paneling and beams accentuate the living and dining areas. Delightful kitchen. 2 bedrooms. Basement. Fully fenced garden. Greenhouse. Garage. $69,500.
592-0135 Geoff Jackson 477-1841

OPEN HOUSE SAT. & SUN. 2:00-4:00 3929 SANDELL PLACE
New 3 BR.
4 piece bath and vanity ensuite. Kitchen with eating area plus DR LR with cedar ceiling, heatilator Vacuum system. Thermopane. Ground floor has roughed in bath, FP and almost unlimited development potential.
Res. Karol Madera Office
383-3739 477-1841

SOUTH OAK BAY SUPERB SEA VIEW OPEN HOUSE SAT. & SUN.
40 KING GEORGE TERRACE will be open for viewing between 2:00 and 4:00.
A 1964 contemporary residence designed as a 4 bedroom, 3 bath home. Currently the ground floor is partitioned off creating a most attractive 1 bedroom self-contained suite. However, it could readily revert to single family status. Excellent condition throughout having been recently tastefully redecorated. Secluded viewing deck affords breath taking views of SEA and OLYMPICS. Offers invited on $129,000. MLS.
Ted Walford 598-1420
Bill Remple 658-5794
Office 477-1841

SEA VIEWS QUIET CUL-DE-SAC
A Royal Bay Esquimalt home, peace, fresh air, sunshine, with artistic plantings and fish pond frame this bungalow. 2 car garage plus 2 carport. 2 bedrooms and den on the main floor of approximately 1450 sq. ft., large living room, brick fireplace, mirrored wall. Separate family dining room leads to sun deck. Kitchen comes complete with fridge, stove, dishwasher, and spacious breakfast area. 1½ baths, downstairs family room, recreation room, laundry room includes washer and dryer and sewing desk all built-in. Offered at $71,900. Just listed. Call me today.
477-5705 Erna Ellsay 477-1841

ROCKLAND MODERN TUDOR
Young executive or professional family home in a lovely landscaped and private setting with views across Government House grounds to sea and mountains. Five bedrooms plus a den/office, 1 5 pce. and 2 4 pce. baths, cedar sauna. Monstrous tudor lounge with wet bar, high beamed ceiling, feature wall old brick fireplace. Open plan living and dining rooms above with spectacular views. Offered now at $137,900.
Dave Vogelgesang
Office 388-5464
477-1841 Pgr. #760

OAK BAY BORDER RENOVATED 4 BEDROOMS
2 storey, part basement home extensively renovated with great attention to quality and finish. Bright, modern kitchen, 3 bath facilities, quality w/w carpet all reflect the updating, but this has been achieved without loss of the charm associated with leaded and stained glass, front and back stairways, large formal dining room and so on. Attractive garden on a quiet, tree-lined street near Oak Bay Avenue. $85,000.
Ted Walford 598-1420
Bill Remple 658-5794
Office 477-1841

OAK BAY BORDER FRUIT TREES
A charming, spacious 2 bedroom home with a 3rd bedroom plus playroom in the high basement. Reception hall, living room, large dining room with fireplace, spacious kitchen with separate pantry area. Enclosed porch. 2 bathrooms. Garage. Workshop. $59,500.
598-1420 Ted Walford 477-1841

HIGH ROCKLAND SWEEPING VIEWS QUARTER ACRE
Situated high on a "country" road in Rockland, a 2 storey 3 bedroom residence set on a beautifully terraced quarter of an acre garden. Reception hall, 21' drawing room, formal dining room, den or family room, conservatory adjoining the drawing room, and a full sun-and-view deck. 2 bathrooms, and a shower in the full high basement. Built 1929. EXCLUSIVE.
598-1420 Ted Walford 477-1841

FOR SALE BY OWNER, 4-BEDroom home on quiet culdesac in Maryland subdivision. Living room, dining room, large kitchen, 1½ bathrooms, complete rec room. Large lot with fruit trees. $73,000. 656-4948.

LAST CHANCE BEFORE LISTing, 4 bedrooms, 3 up, 1 down, 2 complete fireplaces, beautiful landscaped lot, minutes to shopping, golfing and fishing. Bought smaller home, must sell. Make us an offer. 642-4172 after 5 pm.

CUSTOM BUILT FOR OWNER In Sooke, excellent quality throughout, uniquely landscaped large lot with good view and private backyard. Walking distance to golf course. Owner leaving town. Offers on $62,500. 642-5830.

250 HOUSES FOR SALE

FOR SALE Royal Trust 477-0191 384-8001

OPEN HOUSE SAT. 1-4 7040 TAMARIN $75,900
(Off Columbia — Brentwood)
Excellent value only 5 years young, 1450 sq. ft. on main. F.P. in L.R. Spacious D.R. eating area in kichen covered sundeck off 3 Bedrm. and 2 bath. Full basemt. ready for development. F.P. in R.I. Rec. Room and bath.
PETER TER VEER
479-1588 or 384-8001

OPEN HOUSE SAT. and SUN. 2-4 4683 Deerwood Terr.
Superb seaview from this ranch-style, cedar home that is finished on 2 levels. Must view to appreciate the quality. To preview call CONNIE REYNOLDS or HAZEL CAMPBELL 721-5218 or 384-8001

4700 HILLWOOD SATURDAY 1:30-4 p.m.
BROADMEAD — BEST VALUE and most exciting contemporary. With only the best in skylights, fireplaces, fixtures, fittings, wall coverings, cabinets, carpet. See this one first! $139,000.
JEANNIE DEWHURST
658-8980 384-8001

1004 SPIRITWOOD SATURDAY 2-4 PM
Don't miss one of Broadmeads loveliest new homes located high on a secluded cul-de-sac This exciting split level combines unique design with effective use of living space. Call for details or private viewing. Great value at $139,500.
RUTH CROSLAND
477-0191 595-5677

3402 HENDERSON RD. SATURDAY 1:30-4:30
A special home for your family, conveniently located near university. Appealing, spacious rooms on the main floor with 3 bedrooms, living room-dining room in-line, modern kitchen, 1½ baths. Nice development in full basement. Large, rear, sunny garden. New MLS. $89,900. See it today with
477-0191 MERYLE HAYS 721-3727

1000 CAROLWOOD SATURDAY 2-4 p.m.
Beautiful 3 level split, 3 bedrooms, 4 pc. en-suite. Entertainment size rumpus room has fireplace. Priced to sell in this choice location. Only $99,500. Let me show you all the extras.
BERNEIDA TAYLOR
477-0191 382-9485

UNIVERSITY EXCEPTIONAL VALUE
Priced below replacement at $8,900 this outstanding family home has many good features. Bi-level design with pretty views — 3 or 4 bedrooms, built-ins galore, beautiful panelling — spacious rooms — slate entry. Maximum use of every square inch (2500 sq. ft. total) See it to believe it. New MLS listing.
477-0191 MERYL HAYS 721-3727

$63,500 SAANICHTON
Attractive well planned 3 bedroom split level on cul-de-sac. Large lot with room for extra parking. Drive by 1922 Blackthorn Dr. Then call for appointment to view.
477-0191 JACK MOEN 658-5448

SOMETHING NEW
ASH-TORQUAY AREA. — New 3 bedroom, 2 storey home in quiet cul-de-sac. Sunken living room, family room off kitchen, 2½ baths, 2 fireplaces and heated garage. Good value at $79,900.
MURRAY ROTHSCHILD
477-0191 477-9393
477-0191 DALE YOUNG 388-6275
pager 2561

JUST LISTED — 930 LYALL
Older home — updated and well cared for — close to Workpoint — 3 bedrooms upstairs — Living — separate dining room and kitchen with eating area — Utility room on main — over 7500 sq. ft. lot.
JOHN MORRY 592-9770 or
384-8001

LOW PROFILE RANCHER WITH SEA GLIMPSES!
About 1700 sq. ft. with all living on main floor including 3 bedrooms, 2 baths, separate laundry and family room with fireplace. Double garage. On quiet Cordova Bay Street. A delight to see — only $115,000.
JEANNIE DEWHURST
658-8980 or 384-8001

THINK ABOUT MOVING TO VICTORIA
Drop us a line and we'll be pleased to send you our Real Estate Market Information Kit, No Obligation. "The McGregors" Royal Trust Real Estate 201-3400 Douglas St., Victoria, B.C. V8Z 3L5

HIKE!—BIKE!
or grow pumpkins —
Super 2 bedroom home backing onto GOLDSTREAM PARK. Immaculate condition with fireplace, new floor coverings (WW and Vinyl), bright kitchen with modern cabinets, sep. utility, part bsmt. Extra heavy shake roof, sep. garage with oil heater and 60 amp service. Large yard with 6' Cedar fence, good garden area. First time on market, vendors have purchased up island — will sell quickly at $49,900. F.P. Call Now!
RAY SMITH
384-8001 (24 hrs.) or 479-7777 (res.)

HELP! HELP! HELP!
Do you need to sell? We need properties to sell! Give up your property to sell and we will give you the Three "E's" — Experience, Enthusiasm and Energy. Please call us at either 384-8001 or 721-5218 For prompt, courteous, service.
HAZEL CAMPBELL or CONNIE REYNOLDS

1870 McKENZIE
This fine 1-B.R. CONDO. near the University is in a bldg. that has everything except swim. pool* Sauna, swirl, games, etc. As new condition, absentee owner. Immediate possession. $32,000.
DAR GARSIDE 384-8001
Royal Trust

WORKING MAN'S
Duplex, close to Mayfair. Excellent condition. 2 BR. suite plus 1 B.R. suite. Stoves and fridges included. Full basement. Offers invited, $53,900.
DAR GARSIDE 384-8001
DOUG BOWEN 385-2481

SOUTH OAK BAY UNIVERSITY AREA $89,900
A special home for you and your family in a convenient location. 23 yrs. old but up to date with new cabinets in kitchen and bathroom. Spacious rooms on main floor with 3 Bdrms., in-line L.R.-D.R. 1½ baths. Nice development in basement! Large rear, sunny garden. New MLS. View today with
CHES HAYS 721-3727 or 384-8001

QUEENSWOOD AREA
This lovely Tudor home is set on a woodsey ¾-acre lot that affords space with privacy. Close to all amenities and just minutes from downtown. This 4 bedroom home is quality built throughout — 3 bathrooms, 2 fireplaces, large separate dining room, excellent workers kitchen with built-in breakfast nook. Lots of parking and also a 2 car garage. Asking $145,000. To view anytime call
CHES HAYS 721-3727 or 384-8001

250 HOUSES FOR SALE

FOR SALE Royal Trust 477-0191 384-8001

2 GREAT STARTERS
2 Bedroom full basement in Esquimalt. Offers invited on price of $40,900.
1 Bedroom, full basement, close in city. Offers invited on price of $37,900.
For further information call
MARGARET JOHNSTON
477-1763 or 384-8001

COLWOOD CHARMER
Close to shopping, schools, bus and just 15 minutes from town. Country living with convenience in this super 3 bedroom full basement, Immaculate condition home. Sundeck, hardwood floor, lovely treed lot 70x132. Realistically priced at $56,500. To view call
MARGARET JOHNSTON
477-1763 or 384-8001

WHAT YOU CAN'T SEE IS WHAT YOU GET — 5 BEDROOMS
Do you need lots of accommodation? Do you qualify for the New Government Grant? If so a down-payment of about $2,500 could get you a large home situated in the Town & Country area. This home must be viewed to be appreciated. Call CONNIE REYNOLDS or HAZEL CAMPBELL at 721-5218 or 384-8001 anytime.

REDUCED $3,000 NOW $69,900
Just reduced $3,000 as vendor wants property sold quickly. Home has 4 bedrooms, den, living room with fireplace. Large kitchen/dining area. Ideal for the active family. Close to schools, buses, shopping etc. $50,0000 mortgage at 9¾% can be assumed. For additional information call anytime. MLS.
GALE CHRISTENSON
477-0191 477-7047

VALLEYVIEWS $64,900
Are you looking for a home in a ½ acre lot with nice valley views? 3 bedrooms on main, living room with fireplace and dining room. Basement has a 1 or 2 bedroom in-law suite, but could also be rec. room plus 2 bedrooms. Owner is anxious and will consider offers. Drive by 6677 Central Saanich Rd. and call for viewing. MLS 37224.
GALE CHRISTENSON
477-0191 477-7047

JUST LISTED $62,900 SAANICHTON AREA
4-year-old, 3-bedroom home close to Saanichton, situated on a quiet, dead-end street. Living room with fireplace, dining room with patio doors to sundeck. Cosy rec. room in basement has rock fireplace. Good-sized, fenced yard. New MLS, drive by 1908 Blackthorn and call for viewing.
GALE CHRISTENSON
477-0191 477-7047

OUTSTANDING CHALET METCHOSIN
Designed for indoor/outdoor living this 4-bedroom home is nestled amongst the trees in a 2-acre minimum development of beautiful homes. Many unique features including lantern-lighted huge sundeck! For those who value privacy and atmosphere the asking price of $98,500 is well worth it. To view please call
477-0191 KNUD SCHWER 478-8203

LANGFORD NEAR THE LAKE
Charming, 2-bedroom, no-step home nestled into the trees on a lovely, big lot with lots of privacy. Spacious living room with charming floor-to-ceiling, used brick, heatilator fireplace, framed with dark ceiling beams, good-sized eating area off kitchen. Large utility and workshop plus carport. Walk to the lake, shops and schools! Asking $44,900 (new MLS) please call for further information and an appointment to view.
STEVE MOONEY
477-0191 477-4197

NICE STARTER HOME ONLY $35,000.
A small 4 room home at 3052 Jacklin Rd. in the Langford district. No basement, electric heating. A good little home for a first time buyer. Try your offer to asking price of $35,000. To view call
477-0191 KEITH LECKIE 598-1667

NEW LISTING PROSPECT LAKE AREA
$65,900
It's a real gem on a well landscaped ½ acre lot close to the Prospect lake store. Everything is in top condition and its neat as a pin. Can be used as a 3 bedroom home or 2 bedroom with den, plus a full basement ready for development. Priced to sell as vendor has purchased. Act quickly as this one won't last long. Exclusive with
GALE CHRISTENSON
477-0191 477-7047

JAMES BAY BY THE SEA
Neat, spacious, 2 bedroom full basement home. A block from the sea, a block to shops and an easy stroll to Beacon Hill park; an area of well kept homes and attractive apartments. All large rooms including living room with fireplace and separate dining room with charming French doors. A popular location at $54,-500. (New MLS) Please call for further information and appointment to view.
STEVE MOONEY
477-0191 477-4197

$49,900 COSY COTTAGE
Newly reconditioned spacious kitchen with open balustrade to back entrance. Lovely warm panelled living room with cosy natural rock fireplace. 2 large bedrooms on main floor plus one in basement with 28'x12' rumpus room. Nice concrete patio and back garden with beautiful weeping willow. Come see it. Low down payment of $3,000 to qualified buyer.
CHUCK LOVEDAY
477-0191 ©721-3051
477-0191 KEITH LECKIE 598-1667

D F H
D. F. Hanley & Associates Ltd.
1557 McKenzie 477-7284

BRENTWOOD BAY Brand New Home
$1250 DOWN PMT.
Over 1000 sq. ft. 1-bedroom bungalow, separate home on 60x100 ft. lot. Only one left and ready for immediate occupancy. 1082 Clarke Rd. Amazing 10¼% mortgage and AHOP subsidy available to bring payments down to $288 per month.
BILL WESTCOTT
477-7284 384-4549 (Res.)

DEEP COVE CONTEMPORARY CEDER
No steps, easy care, open plan on quiet partly treed acre. Finish the extra 14x14 room with sliding glass door to your own need. 2-bedrooms, large sundeck, double carport. Owner will consider offers on $73,500 before listing with real estate. Call 656-1324 or come and see, 11171 West Saanich Rd.

250 HOUSES FOR SALE

HENDERSON REALTY LTD. 385-9741

OPEN HOUSE 859 DALKEITH SAT., SUN., 2-4 p.m.
Gracious new traditional-style home on approximately one acre of partially wooded land overlooking Ardmore Golf Course. Large living room with fireplace, separate dining room, family-size kitchen and large eating area. 3 good-sized bedrooms and bedroom in full high cement basement plus huge family and games room with fireplace and a workshop. There are 3 4-pce. baths (one ensuite), laundry room, decks and patios, lots of storage space, intercom throughout. Many extras too numerous to mention. Double garage with automatic door. A must see for those wanting privacy and a quiet living, a quality home in a new subdivision with every convenience and room or your own tennis or shuffleboard courts and garden if desired. Price $139,500. For further information call 385-9741 or BOB GIBSON, 658-5153 or 656-3248 anytime.

WATERFRONT 4911 CORDOVA BAY RD. $88,900
SAT. AND SUN., 1:30-4:30 p.m.
Fresh on the market and providing good seclusion — unique no-step home of 3 bedrooms, kitchen with many cupboards and a right dining area. The bay window affords unlimited seaviews. A small bonus cottage on the property is self-contained and presently rented. MLS.
STAN TRONT 477-2829
CHARLES ARNOLD 592-6454

IN ESQUIMALT ONLY $46,900
Neat and clean, an excellent value. 3 bedrooms. Quality carpeting in living and dining rooms. Updated kitchen with adjoining utility. A must see. Make your offer on this easy price.
STAN TRONT 477-2829
CHARLES ARNOLD 592-6454

SOOKE WATERFRONT
Nice family home situated on 1.25 acres with approx. 140 ft. waterfront, panoramic view from living, dining rooms and kitchen. Bsmt. ⅔ developed. Bsmt. was once an in-law suite and could easily be converted back, 4-car port, property located in quiet area close to shopping etc. Good financing $110,500. For further details call 385-9741 or BOB GIBSON, 658-5153.

THINKING THRIFTY FIFTIES...
Then be sure to see this immaculate home. Featuring a lovely living room with fireplace, dining room, bright convenient kitchen with super family room off, 2 bedrooms, separate utility off kitchen, extensive use of quality wall paper in excellent taste, and it has recently been painted inside and out. It is so nice it won't last long at only $54,900, so call me now to view.
BUD HUDSON 479-3849

A RARE LISTING GRAND OAKS TOWNHOMES
3968 Cedar Hill Rd. — California style, one of Victoria's most desirable, quiet, adult-oriented, lavish townhouses. This 2-bedroom unit with fireplace and beautiful gardens and surroundings is a must to see. Asking $64,000.
HOWARD TOMLIN 477-1327

Redevelopment Opportunity
Exceedingly old duplex on valuable 90x90 foot lot. Possible development for 4-plex or apartment assembly. Asking $47,900.
HOWARD TOMLIN 477-1327

OPEN HOUSE, SUNDAY 1-3 PM. Beacon Hill Park. The ultimate in luxury townhome living. 1900 sq. ft. of luxury located only a few steps from beautiful Beacon Hill Park. Features include, large living room with cedar ceiling, skylit den with antique walnut mantle, huge bathroom with sunken tub, large master bedroom and many more features. 657 Beacon St.

$59,500 OPEN HOUSE CENTRAL SAANICH
FRI—SAT—SUN 1-4:30
7657 SIGMAR PLACE
(POSSOR OFF WALLACE)
1320 sq.ft.3 bed.2 bath
478-8591 652-4562

OAK BAY NEWPORT AVE
Handsomely restored, beautiful old brown shingle with high ceilings, older character. 2+ bedrooms, updated electric, plumbing, kitchen and bath, partially finished large basement.
By owner, principals only. $79,500. 592-7140.

OWNER MUST SELL 10 MILE POINT
Seaviews from all rooms. 3 bedrooms, 2 baths, family room, den, utility room, living room with beautiful, rock fireplace. Large, easy-care lot. Call
JIM DONNELLY
477-0191 477-8855
Royal Trust

OPEN HOUSE SOUTH OAK BAY
100 Denison
Sunday Feb. 18, 2-5pm.
Finest views in Victoria, 4 bedrooms, 3 bathrooms, luxury home, 592-6754, 595-3245.

CENTRAL SAANICH 2 bdrm, 1½ baths, fp, dishwasher, bsmt with finished family rm, shop, carport, assumable 10% mortgage. Asking $45,-900. 652-9941.

OPEN HOUSE DAILY 2-4,7-9PM
569 Broadway (off Glanford). By Owner, 3 bedrooms, full basement home. Carpets, fireplace, dining room, garage, concrete patio, large lot. Excellent condition, near schools and bus. No Agents. $58,500. 479-2194.

C. N. Montague
1720 LILLIAN RD 595-4413
REAL ESTATE PROPERTY MANAGEMENT

NOW BEING BUILT
We have a 3 bedroom ranch-style home on Edgelow St. near UVic. Includes cedar siding, shake roof, double garage, R20 insulation, Thermopane windows. Features heatilator fireplace, garburator, intercom and smoke detector. Try your offer. Phone 477-8673.

250 HOUSES FOR SALE

BLOCK BB BROS.

GORGE AREA
Ideal retirement home, close to all amenities. Quality built and well maintained inside and out. 3 B.R.s, living room and dining room. Large kitchen with eating area. Asking $52,500.
478-5561 BILL LEWIS 478-5818

TWO EXECUTIVE HOMES
1. Triangle Mountain. 7 years young and over 2,000 sq. ft. split level. Exquisitely decorated. 3 bedrooms, large living room. Lovely family room. Double attached garage. All this on 1-acre park-like setting. Asking $92,500.
2. Situated on 1 acre. Superb in every way. Approx. 2400 sq. ft. of luxury. 2 large bedrooms. Master has a 5-pce. ensuite, 2 fireplaces, large family room with wet bar. Built-in oven and range. Situate in Selwyn Heights only minutes from centre of town. Asking $115,-000. To view these homes please call:
478-5561 BILL LEWIS 478-5818

COZY COMFORTABLE CONVENIENT
Ideal starter or retirement. 2 B.R.s, no steps. Approx. 1100 sq. ft. situated in Colwood-Glen Lake area close to schools, etc. Bus at door. Nicely landscaped lot, fully enclosed backyard with fruit trees and veg. garden. Storage shed. Vendor must sell due to health reasons. Asking $49,500. Hurry and call:
478-5561 BILL LEWIS 478-5818

COLWOOD IN-LAW SUITE
On a quiet cul de sac. Well built, 3 B.R.s up plus 2 bedrooms. In-law suite in bsmt., 3 baths, 2 fireplaces. A good buy at $73,500.
478-5561 BILL LEWIS 478-5818

RESIDENTIAL
1. Langford 2 BR home $44,700
Langford 2 BR home $47,500
2. East Sooke 2.5 acre plus 600 sq. ft. panabode $65,000.
3. Colwood — ½ duplex, 4 BR reduced. New price $46,500
Colwood — 3 BR home, large lot reduced, new price $56,900
New Listing 3 acres in Employment area $95,000.
4. Cloverdale — 4 BR home, fenced in garden, reduced, new price $47,000.
478-5561 PIERRE 474-2744

COLWOOD SECLUDED
Situated on a large treed lot on a quiet street close to schools. This nice split-level home with 3 B.R. is in excellent condition, recently redecorated and offered for sale because owner is transferred. Asking $57,500.
478-5561 BOB PAUL 478-2477

955 WALFRED
Custom split level with 4 large bedrooms, attached double garage/workshop. Tudor-style rumpus room on 1 acre of treed property, $92,500.
NORMA SAUNDERS
478-5561 478-9182

COMFORT & CLASS
A warm welcome will greet your friends in this tastefully-decorated, 3-bedroom home with central wall fireplace, brand new carpet and color co-ordinated custom-made drapes. This house, with attractive A-frame entrance and extra-sized wrap-around sundeck, sets on a large park-like yard. Near schools, in neighborhood of well-kept homes. New listing. For more details call in neighborhood of well-kept homes. New listing. For more details call
GLORIA McCLEAVE
478-5561 478-2985

OPEN HOUSE 7264 EARLY PLC.
Located on a quiet cul de sac in Brentwood, close to schools and shopping, is this sparkling 4-B.R., 3-bathroom split-level home. Sunken living room with floor-to-ceiling fireplace, separate dining room and family room. Large nicely landscaped lot and priced at only $64,900. view now
RANDY COLBERT
478-5561 479-5932

HOME FOR A DOG
Nice cedar dog kennel in backyard, fully fenced to keep him in. The masters house is 2 years old, 4-level split with 3 B.R.s, rec. area and fine finishing throughout. Phone me now as this home must be sold. Vendor transferred.
478-5561 JIM GRAHAM 385-1893
388-6275, pager 2634

DESPERATE!
To sell, so price is $39,900. 2 bedrooms, 4-pce. bath, L.R. with F.P., large lot close to all amenities, needs RTLC. GIVE ME AN OFFER!
478-5561 JIM GRAHAM 385-1893
388-6275, pager 2634

CEDAR RANCHER
Very different cedar-sided and roof 3-B.R. home sitting high on ½-acre lot. Heatilator fireplace in large L.R., sunken master B.R., separate utility room, eating area, separate workshop. Plenty of paved parking for camper or boat. Owner anxious, try your offer on $54,900.
478-5561 MIKE MYERS 478-6349
Pager 799, 388-6275

PANORAMIC VIEWS
Situated in lovely Broome Hill subdivision in Sooke, close to fishing and golf. Over 1300 sq. ft. of luxury, 3 baths, 4 bedrooms, good bsmt. development. Wrap-around sundeck. Foyer entrance. Asking $64,900.
478-5561 BILL LEWIS 478-5818

COLWOOD VALUE
Split-level home in excellent condition and recently redecorated. Situated on a large treed lot on a quiet street, the home is set well back to give maximum privacy. Vendor transferred. Well priced at $57,500.
478-5561s.BOB PAUL 478-2477

HAPPY HOLIDAYS
All year round playing in the garden of this pretty 2-bedroom, part-bsmt. home at 891 Snowdrop. Large living room with fireplace, ultra modern kitchen with dining area overlooking sundeck and garden. This bright and cheerful home can be yours at just $52,500.
478-561 DAVE REID 478-7375

FOR THE FAMILY
2-year-old, 3-bedroom home with much larger than average kitchen, formal dining room, living room with fireplace. Master bedroom with ensuite. Downstairs has nearly completed rec. room and 4th bedroom. Lot size 100x75. $59,900. Located in an area of newer homes at 2717 Rainville Rd.
478-5561 DAVE REID 478-7375

SWIM OR FISH
In Beautiful Kemp Lake, 200 yards from your ½-acre retreat. 2-B.R. mobile home needs only living room furniture and groceries for you to move right in. Home sited on present location very recently, well and septic system new and working perfectly. Just $34,500 and no expenses for appliances, etc.
478-5561 DAVE REID 478-7375

SELWYN ESTATES
Custom rancher on 1 acre, a must see for those interested in gracious living, large living room with adjoining formal dining room. Kitchen has built-in appliances, breakfast bar. Family room with glass doors to patio. Double-sided fireplace. Wet Bar. Master B.R. with private patio and ensuite. Ensuite off. Asking $115,000.
NORMA SAUNDERS
478-5561 478-9182

250 HOUSES FOR SALE

BLOCK BB BROS.

$2200 DOWN PAYMENT
Lovely 2-B.R. rancher completely renovated to "as new" condition. Big L.R. with acorn fireplace, large separate storage area, huge closets, new roof, stucco, gutters, paint and carpet. Well treed 167 ft. deep lot partially fenced. Any reasonable offer accepted on $44,900 asking price.
478-5561 MIKE MYERS 478-6349
388-6275, pager 799

OPEN HOUSE 7228 KIMPATA WAY BRENTWOOD
SUNDAY, 1:00-4:30. In Beautiful Brentwood Bay. Down Vertier towards Mill Bay ferry. Just past Hagan, turn right on Kimpata Way. 3-B.R. split. Remodelled home on ¼-acre lot. Priced to sell. Call
GUY NORDQUIST
478-5561 478-0840

OPEN HOUSE 2316 ALICIA
SAT., 1:30-4:30. Prestige area of Colwood Lakes. Lovely bright 3-B.R. with rec. room. Ground entrance off large level lot. Excellent plan to take advantage of sun and minor view. Kitchen nook designed or lingering over coffee, $64,500.
478-5561 FRED CRAIG 642-5886

OPEN HOUSE 4419 VALMONT PLC.
SUN., 1:00-4:30, 3-B.R. split, 1700 sq. ft. beautifully, tastefully finished. Floor-to-ceiling rock F.P. in sunken L.R. A totally organized lovely home in a superior area bordering on Mt. Douglas Park, $72,500.
478-5561 FRED CRAIG 642-5886

IN-LAWS ARE PEOPLE TOO
And they deserve to live in comfort with a maximum of privacy to do their own thing. This spacious home offers a round level, 5-room, self-contained suite consisting of L.R. (with F.P.), D.R., 2 bdrms., 4-pce. bath, private entrance and sliding glass door to patio. The upper level features about 1650 sq. ft. of living space that includes such extras as a music or family room, large kitchen and 2 full bath rooms. The only areas that are shared are the utility room, the sauna with an adjoining 3-pce. bath and the beautifully treed and landscaped lot. Only 2 blocks from bus stop, ½ mile to shopping in either Langford or Colwood, and about 1 mile to Juan de Fuca Recreation and Senior Citizens complex. A truly lovely home on a quiet cul-de-sac for only $87,500.
478-4761 MIKE RYLAND 478-5561

THE "HISTORY MAKERS"
WHITTOME'S

OPEN HOUSE SAT. 1:30-4:30 1714 SHERIDAN
This 4 bedroom home is a must see. Two bathrooms, covered swimming pool (oil and solar heated). Built-in Tappen range and oven, garburator, large sundeck, great location. — $69,900. See you there!
479-1667 BAZ PHARAOH 658-8449

OPEN HOUSE SAT. 1:30-4:00 4132 WILKINSON RD.
Affordable price $59,500 for this bright and cheery 3 bdrm. home, with trees on property for your privacy. Delightful kitchen, dining and living rm. and full lower level ith excellent workshop. Drop in and see for yourself.
479-1667 RUTH LA CROIX 385-8416

OPEN HOUSE SAT. 1:30-4:30 3927 CEDAR HILL CROSS RD.
Lovely secluded rancher amidst flowering trees and shrubs. 2 Bdrms; 2 baths, family room and unique living rm. with fireplace. A delight to own. $69,500 MLS.
479-1667 DOUG RELF 479-5761

OPEN
SAT./SUN. 1:30-3:30
1231 PARK TER.
$51,900
SECLUDED STARTER IN ESQUIMALT!
2 BR. Bungalow with high part basement, Sep. garage, tucked away on a quiet-cul-de-sac. Ex.
479-5427 CATHY ATKINS 479-1667

$49,900
Buys 3 bedroom stull basement with finished fam. rm; Kitchen and breakfast cove, overlooking Vic. and the Olympics, for more details phone
658-8449 BAZ PHARAOH 479-1667

TREES AND A
—level lot give charm to this Cedar finished home and the View is lovely. Large entry delightful living rm. with Heatalator raised Hearth fireplace, dining rm; kitchen with eating area, plus 3 bedrms. Have a Look See at this charmer — $72,500.
479-1667 RUTH LA CROIX 385-8416

NEAT AND TIDY CONVENIENT
Two bedroom home with spare room that could be used as 3rd. BR; kitchen with appliances included, living room with new Franklin Heater, carpeted floors, all in good condition Auto oil hot air heating. Located on quiet street Oakland area close to bus and shopping. Price $42,500 with excellent mortgage.
WILFRED DAVIS
479-1667 658-8884

DESPARATE
Rock Bottom Price $42,500. Owner of this 2 yr.-old 3-BR. strata duplex has moved to Ontario and is desperate for a sale. In Brenwood with view this home features large L.R. with raised hearth fireplace, secluded patio and many more extras. View now and purchase through
479-1667 DOUG RELF 479-5761

=39,900=
is the low price of this spacious strata duplex on Marigold Rd. Close to stores and schools - 3 bedrooms plus dining rm. - large full basement ready to develop - new frooting and completely modernized. - Ideal for a young family and cheaper than rent. MLS.
479-1667 DOUG RELF 479-5761

=INVESTMENT=
2 bedrm. home on Helmcken Rd. near site of new hospital. Level lot with garage and garden area. Out of town vendor must sell! 41,900 MLS.
479-1667 DOUG RELF 479-5761

J. H. Whittome & Co. Ltd.

FOR SALE BY OWNER, 3 BEDroom strata title duplex, Colwood area. Feature wall, fireplace, wall to wall, 1½ baths, $2,000 downpayment and assume mortgage. Phone 474-2665.

GORDON HEAD
Cozy 2 bedroom home, fireplace, new carpet, fruit trees, workshop, offers on asking price of $51,900. 477-0632.

250 HOUSES FOR SALE

SEASPRAY PROPERTIES LTD./ REALTOR
1911 QUADRA 386-3124
1175 NEWPORT 595-3151

OPEN LUCAS-MORRIS ST. LAKEHILL FRI-SAT 1:30-4
7 BRAND NEW HOMES
$74,900-$83,900 for your selection. Lanscaping included!
ROD FINCH 385-3140
DOUG POSKITT 477-0645
or 386-3124

OPEN SAT-SUN 1:30-4 3755 Doncaster
Don't miss this immaculate 2 bdrm home set on a hill overlooking Gordon Head with panoramic views of the Olympics and Victoria. See you on the weekend.
ROD FINCH 385-3140
DOUG POSKITT 477-0645

OPEN FAIRFIELD
Completely Updated
2 bdrm. plus den loft
OPEN FRI. 2-4 SUN. 1:30-4 1435 Thurlow
ROD FINCH
KEN WILKE 386-3124

OPEN SUN. 12-3 WATERFRONT
REDUCED $10,000 — VENDOR MOVING AND MUST BE SOLD!! Three bdrms., two baths, open-beam with cedar finish inside and out, located on sheltered, private well-treed half acre. This property overlooks a superb sand beach and provides good summer anchorage. Come and enjoy the sensational sea and city views at 5283 William Head Rd. MLS. Call for directions DOUG CODDINGTON 595-0795 or 388-5464 pgr 725.

OPEN HOUSE SUN 1-4 1165 McKenzie Ave.
Near Reynolds School. A busy street but a lot of house for the asking price of just $52,900. 1154 sq. ft. main floor with 2 bedrms. Full 8' high basement easy to develop making a truly large home of over 2000 sq. ft.
386-3124 Jerry Downer 479-6559

NEW 3 bdrm NO STEP on deadend Street. 2 car garage. ¼ acre lot. Loads of built-ins. ML.

OPEN SAT 2-4 SUN 1:30-4 1325 Mooregreen
(off Blenkinsop)
386-3124 KEN WILKE 382-9527

NEW 3 bdrm level entry home over 1700 sq. ft., custom cabinets, oversized tubs, river rock F.P., and MUCH MUCH MORE!

OPEN SUN 1:30-4 4415 Shelbourne
(by Mt. Doug Park)
386-3124 D. BARTON 595-7685

EXCEPTIONAL VALUE
Over 1600 sq. ft. of finished living area on two floors including 3 bdrm., kitchen with eating area, D.R., L.R., Laundry Room, two-4 pce. baths. Fam Room with F.P., siding and shake roof for $60,900. MLS#3191.
386-3124 KEN WILKE 382-9527

Century 21® WESTERN HOMES 1037 Cloverdale 386-3494

OPEN SAT., 2-4:30 479 FOSTER THREE CHILDREN
Would each have a bedroom, plus 2 bathrooms. Lovely family room W/Fireplace, dining area off kitchen. Nice lot in fine area of Esquimalt. Asking $58,900. BILL PETTINGER, 386-3494.

WHY RENT? ONLY $39,900 OPEN SAT. 1:30-4:00
Bright and cozy 2-B.R. home on a duplex-zoned lot. Sep. 14'x22' garage with power and space heater. The address is 1213 Lyall Street. For prior viewing phone TERRY EDEN, 386-3494.

$42,900 OPEN HOUSE SUN. 1:30-4:00
Just a super starter home. 3 bdrms., mod. 4 pce. bath, living rm. Bright kit. with eating area, dining rm or 4th BR. Separate double C.P. with workshop and DARKROOM — VALUE PLUS. 1036 Colville. For prior viewing phone TERRY EDEN 386-3494.

BEAUTIFUL BRENTWOOD $65,900
3-yr.-old, 3-B.R., 1½ bath, super kitchen, sep. dining rm., full bsmt., some seaviews, fenced back yard — courtesy to all realtors — to view phone TERRY EDEN, 386-3494.

BEWARE!
Seeing this three year old may make you want to move. The area is quiet, the schools are close and the price is right at $62,900. MLS #35996. TERRY SMOLLETT 477-4921, 386-3

250 HOUSES FOR SALE

THE ZIEGLERS
Rockland Tudor Reduced!
Now at $150,000. Seven year old Tudor style with excellent privacy. Home provides 1980 sq. ft. of living area with attractive beamed ceilings in living and dining rooms. Den, family rm., 3 bdrms, including spacy 22x12 master with 3 pce. ensuite having sea and mountain views. In ground 16x30 heated pool with sauna, double carport. ML38220. THE ZIEGLERS

Lakefront New Listing
Super newly painted 1300 sq. ft. 3 bdrm. home overlooking tranquil Langford Lake, from mature well established .68 acre lot, besides the home itself that has an excellent family rm., with huge picture doors opening to a patio overlooking the lake, there is a small one bdrm., cottage and dock. Excellently priced at $82,000. THE ZIEGLERS.

Waterfront Waterview
1. OAK BAY: charming 3 bdrm. 1000 sq. ft. home overflowing with character and featuring 132 ft. of pebble beach $142,000. THE ZIEGLERS
2. OAK BAY: 1000 sq. ft. cottage overlooking Gonzales Bay, separate garage and small boat house for fishing skiff. $92,000. THE ZIEGLERS
3. ROSS BAY: (Fairfield) Super executive home overlooking Ross Bay to the Olympics, 3000 sq. ft. of quality. $139,900. THE ZIEGLERS
4. CORDOVA BAY: Top quality 3/4 bdrm. 2500 sq. ft. home overlooking San Juan Islands — Luxury everything. $158,000. THE ZIEGLERS

Specials
1. 3944 SANDELL CR. (off Edgelow) Great family rm. of kit. is one of the main features of this 3 bdrm. 1700 sq. ft. home — thermo windows, insulation plus heatilator F.P. excellent existing financing. $86,900. THE ZIEGLERS.
2. CONDOMINIUM close to University perfect for the active couple or single person at an affordable price, $30,000. MLS.

THE ZIEGLERS
592-1768 384-8075 Pgr. 310
Seaspray Properties Ltd. 595-3151

National Trust Realtor — HILLSIDE MALL 595-2121 — 3440 DOUGLAS 382-8101

OPEN HOUSES 3671 SAVANNAH SUN. 2-4
Market fresh, 3 bedroom home with full finished basement. New quality carpeting over oak floors, fireplace, rec room, playground across the street with new tennis courts. $55,900.
LOLA CLARK
658-5877 595-2121

OPEN SAT. & SUN. 1-4 2786 MURRAY DR.
Waterfront Retirement!!! One only front step yet full basement has Rec. Rm and "in-law" suite. Main has two vast bedrooms, 5 pce bath. The living room, dining room and nook look out to the peaceful waters. $130,000.
JOHN RUSSELL
382-8101 or 386-9674

OPEN HOUSE 2126 SANDOWNE OAK BAY
SAT. & SUN. 1:30-4 p.m.
$88,000
This newly listed pretty, pretty quality bungalow on LANSDOWNE SLOPE is a pleasure to see and a delight to own. On the main floor there is a lovely livingroom with elegant fireplace, separate dining room, small den, efficient kitchen with breakfast area and a very large master bedroom (which could easily be converted to two bedrooms) with 4 pce. bathroom ensuite plus another full bathroom off the hall. All has new wall to wall quality carpeting over oak floors. Downstairs is fully developed with a large recreation room with fireplace, another bedroom and bathroom, laundry room and workshop. The garden with its trees and flowering shrubs is a perfect setting for the house — the beach garden offering complete seclusion and a super vegetable patch. DON'T MISS THIS. ITS the perfect house for those "gearing down" who want less rooms but who still want space and grace. Hard to find! See you Sat. or Sun. or by appointment at your convenience JOAN BAXTER 382-8101 anytime.

JACK MEARS OAK BAY REALTY LTD.
2194 OAK BAY 598-3321

SPOIL YOURSELF!!
An active family needs all the room it can find. This custom-built 2½ year old home offers an amazon-sized family room with fireplace, beautiful 22x13 kitchen, 3 bedrooms plus room for a 4th or 5th, 2 full bathrooms. 1650 sq. ft. on the main floor alone. Truly beautiful decorating throughout. It's in the Lakehill District on a very private lot and offers a high interesting outlook. BONUS!! Large yet easy-care lot with extra parking. You'll love it! $79,900. JACK PETRIE 598-8736 (res.) or 598-3321 (bus.)

ST. PATRICK'S SCHOOL AREA 2 BEDROOMS
$53,900.
Spacious, clean and comfortable — this 2 bedroom, 2 storey, updated home retains all the charm of yesteryear. Convenient to bus, Jubilee Hospital, all school levels and Safeway. No need for a car here. Don't miss viewing inside this lovely family home with COLLEEN HOPWOOD 592-1523, or ROSELLE JACKSON 598-1093 or 598-3321 anytime.

OCEAN VIEWS
This custom built delightful "Cape Cod" was designed for present owners. Sitting high on a hill overlooking Haro Straits. There are 3 bedrooms and study as well as a good family room for the children. Master bedroom has dressing room, also provision for fireplace. Lots of family living here with full undeveloped basement. You must see this one. Asking $111,000. New MLS. For further details and your own private showing please call GIBBY McLEOD or BETTY McFARLAND 598-3321, anytime.
Member Relocation Services Canada

BY OWNER, 1,350 SQ. FT. 3 bedroom, 1½ bathroom, top quality building duplex with government financing of 8% plus new appliances and furniture available. Owner moving. Phone after 6 pm, 478-0948.

THIS WEEK ONLY, OPEN house 12-5 Sunday, 780 Royal Oak Ave. Large lot, completely renovated, 3 bedrooms, garage, no steps. Will be listed next week, for much more, so hurry. Priced to sell at $55,000.

250 HOUSES FOR SALE

National Trust Realtor — HILLSIDE MALL 595-2121 — 3440 DOUGLAS 382-8101

COUNTRY CHARACTER
2800 Sq. Ft., only $82,900. Super character, with 7 bdrms. You'll be amazed at the versatility of this home! Firepice in L.R., formal D.R. Extra lot could be subdivided.
LOLA CLARK
658-5877 595-2121

FIXER UPPER
2 bdrms, part basement, cement foundation, good outlook on 50x110' property, drive by 4077 Carey Road, offered at $37,900. Call
SID HASLAM 477-6185
GRAY LAITE 656-5267
OFFICE 595-2121

OPEN HOUSE SAT., 1:30-4 1173 OXFORD ST.
1. 5 bedrooms
2. Full basement
3. New Roof
4. Beamed ceilings
5. Renovated
6. $68,500

ALSO IN FAIRFIELD
1. 4 bedrooms
2. 2 baths
3. 66 x 164 lot
4. No-step bungalow
5. Choice location
6. $72,500

FAIRFIELD
1. 3 bedrooms
2. 42 x 141 lot
3. Dark panelling
4. Quiet street
5. $69,500

FAIRFIELD REVENUE
1. Two 1-bedroom
2. One 2-bedroom
3. 1 bachelor
4. 3 housekeeping
5. Over $12,500 gross
6. 60x100 corner lot
7. Zoned R3-2
8. Close to park
9. Good condition
10. $95,000

REVENUE FERNWOOD
1. Six units
2. 50 x 127 lot
3. Good condition
4. Possible gross $9,300
5. $73,500 price

OPEN HOUSE SAT., 2-4 1560 McRAE
1. 4 bedrooms
2. Top condition
3. Master bedroom with ensuite and walk in closet
4. Modern convenient kitchen
5. Heated swimming pool
6. Large lot 65 x 176
7. Extra parking (paved)
8. Fireplace
9. Rec room
10. Plum, apple and peach trees
11. 9¾% mortgage
12. Value at $64,500

1236 Richardson XInt Location
Need decorating and some wiring updated etc. A fine 55'x150' lot: House built 1949, 2 bedrms. PLUS den: Full Basement: Estate Sale REDUCED TO $56,900.
JOHN RUSSELL
382-8101 or 386-9574

85 MOSS
Don't be deceived this is a 3 level home with 3 bedrooms plus den, and a bedroom in-law suite. This home is in tip-top condition, and must be viewed to be appreciated — Some features are, 3 baths, fireplace, super large master bedroom, oak floors, beams, lead glass, some sea and mountain views.
R. W. RHODES
382-8101 or 479-9241

$52,900
3 bedrooms, full basement, finished rec. room with 14' bar — built in sofa etc. fireplace, super large kitchen — This home must be sold.
R. W. RHODES
382-8101 or 479-9241

SWAN LAKE RETIREMENT
1. No step
2. 2 bedrooms
3. Oak floors
4. Quiet area
5. $53,500
FOR ANY OF THE ABOVE 7 PROPERTIES CALL
ERNEST WILLDEN 383-0640
JIM BAILLIE 479-4594
OFFICE 595-2121

BROWN'S BEST BUY
One of the cosiest bungalows on the market. Full basement. Corner lot. Ample parking. Delightful fireplace in the snug living room. Work size kitchen with dining room off. Two bedrooms. Immediate sale wanted. Will consider offer on $51,200 firm from sincere purchaser. Financing is available. Call now.
GORDON WILLISCROFT
592-3100 595-2121

SUPER VALUE
Owner wants to sell. 3 bedrooms, full finished basement, new quality carpeting over oak floors, fireplace, rec room. Level lot with good garden, ½ block to playing field, childrens park and tennis court. Close to shopping centres, schools and bus, plenty of parking. $55,900. Exclusive.
LARRY LINEHAM
595-0134 595-2121

OAKS
Highlight the large lot and nestled amongst them is a cute 2-bedroom home. Updated plumbing and wiring, wall to wall carpeting and tastefully decorated. Upper Quadra area on a very quiet street. $44,600. Call
LARRY LINEHAM
595-0134 595-2121

DON'T YOU BELIEVE IT?
Two years old, 3 bedrooms, 2 up and one down, living room, dining room, full basement, extra bathroom through walk in closet off master bedroom. Located in Brentwood, situated on a level lot on a no-thru road, looks out over an open field with unobstructed views of the Malahat. Price change $53,500 to $49,900.
LARRY LINEHAM
595-0134 595-2121

GORDON HEAD $74,900
Immaculate 3-bdrm home located on a 90 x 131 lot with pleasant views. Rec room with fireplace. 1½ baths and vendor may carry 1st mtge.
JUNE HOUGHTON
477-6185 595-2121

DREAM HOUSE RIGHT PRICE
Wait until you see the quality of construction! Good fullsize floor joists, sub-floor, concrete topping on sundeck, etc. 13 years old, 4 bedrooms, 1½ baths, rec room with cut stone fireplace, fenced back garden with oak trees. Great location and just $79,500. Plan is ideal for a family or comfortable retirement.
GRAY LAITE 656-5267
SID HASLAM 477-1994
OFFICE 595-2121

250 HOUSES FOR SALE

National Trust Realtor — HILLSIDE MALL 595-2121 — 3440 DOUGLAS 382-8101

$54,900
Brand new 3-bedroom home in the city on a 50x120' lot — 5-year warranty, thermopane windows, etc.
R. W. RHODES
382-8101 or 479-9241

$45,000
3 bedrooms, full basement, fireplace with $2250 plus Government Grant, payments could be as low as $298 per month.
R. W. RHODES
382-8101 or 479-9241

DFH 477-7291
D.F.H. Real Estate Ltd.
1559 McKENZIE AVE.

Open Sat. 1:30-4 2418 DRYFE Willows-Oak Bay Reduced to $52,500
Charming, older home in a PRIME area — near all schools and transportation. 3 Bedrms., full bsmt. and spacious, family kitchen. This home has been partially renovated but there is still plenty of room for further individual DECORATING. Lovely rear yard with SUNDECK, patio and good GARDEN area. Ideal for a first-home investment. Inquire now about easy financing. MLS.
HEATHER WILDE
477-7291 (Bus.) 477-5929 (Res.)

OPEN HOUSE SAT. 1:30-4:00 870 SNOWDROP
This attractive, 2-bedrm., full-bsmt. home is situated on a 66'x132' lot in the desirable Marigold area. The spotless home features a bright, family-size kitchen, new, wall-to-wall carpeting, updated wiring and extra insulation for comfort and economy. Sound value at only $44,900. Call me NOW for more information or prior appt. to view this fine property.
PATRICIA KING
477-7291 384-8075 (Pgr. 1105)
JACK CLOVER
ANYTIME 384-8075 (Pgr. 999)

OPEN HOUSE $38,900 — Sat. 1-4 Cedar Hill Area 1484 Finlayson Pl.
COSY, cottage-style home in good convenient location, completely MODERN inside with new, drywall finish thruout. Nice W/W carpet in L.R. with fireplace, one spacious bedrm., cheerful modern kitchen with utility rm. off, 4-pce. bathrm. electric heat. CEDAR roof, 100 amp service. Heated outbuilding has 1 bedrm. workshop and greenhouse. New MLS.
JERRY MIREAU
477-7291 (Bus.) 477-4070 (Res.)

Nearing Completion
Choose your colours — but don't take too long! Located in the Gorge-Kinsmen Park area, this new, 3-level split offers fine family living. Over 1300 sq. ft. of finished area plus ½ bsmt. has generous-sized rooms, Thermopane windows, en-suite bathrm. plus more! On a 80'x120' lot, there's lots of room to play. Offered to you at $69,900. MLS.
CLIFF HALAYKO
477-7291 384-8075 (Pgr. 480)

$52,500 City Starter or Retirement
Good, solid, 2-bedrm., full high bsmt., stucco bungalow centrally located and close to many amenities. Nearly 1000 sq. ft. offers spacious room with fireplace in large living rm., bright dining area with city views, easy kitchen and 4-pce. bathrm. Lot is 50'x120' with many trees and shrubs. Offers to $52,500. MLS. To view, call
CLIFF HALAYKO
477-7291 384-8075 (Pgr. 480)

Terrific Views
Mountain, Sea and Country
Central Saanich
It's all there to see — stretching right to Mt. Baker! Sit, watch and enjoy these views from this 5 year-old, 1200-sq.-ft. home. It offers 3 bedrms. (3-pce. en-suite), bright L-shaped living rm./dining rm. comb., good kitchen with eating area all in excellent condition plus roughed-in rec. rm. with finished fireplace, 2-pce. bathrm. and workshop down. Generous lot with fully-fenced rear yard. All this offered at $69,900. MLS. To view, call
CLIFF HALAYKO
477-7291 384-8075 (Pgr. 480)

LONELY HOME NEEDS FAMILY
That's right! The owners have bought another home, this one MUST be sold. It's situated on a large lot in a quiet cul-de-sac not far from Butchart Gardens. There's a bay window and floor-to-ceiling F.P. in the bright living rm. The bsmt. is almost completely finished with 4th bedrm., den and rec. rm. Call now for more information. Asking $63,-500. MLS.
KEN HIGHTON
477-7291 (Bus.) 385-9235 (Res.)
BEV HIGHTON
477-7284 (Bus.) 477-5603 (Res.)

YOUNG COUPLES AND SINGLES
$41,900
This home is ideally suited to you. The home has an 18x11 living rm., bright, freshly-painted kitchen with antique trash burner (saves on heating costs). 2 good-sized bdrms. (One presently used as a spacious dining rm.). Full bsmt., separate garage and attractive lot backing onto a park. What more could you ask for? Call me NOW! MLS 38319.
BRUCE WRIGHT
477-7291 384-8075 (Pgr. 425)

NORTHRIDGE AREA
Drive by 625 Vanalman, 5 yrs. old. 3 bedrooms up, 1 down, finished basement, many extras. Asking $64,900. Phone 479-0166.

COLWOOD $35,900
2 bedroom home on nice lot with separate garage. Payment as low as $280 per month. Quiet neighborhood. 478-4795.

$37,900
Cosy older two bedroom home, 1,000 sq ft, no basement, fireplace, good investment property. Cloverdale area. 477-8142.

BY OWNER MUST SELL
3 years old, 3 bedrooms, Glanford area. Asking $55,900. Mortgage assumable. 479-2450 or 478-3263

BY OWNER, 2 BEDROOM home with swimming pool, large garden with backyard fenced in. On 975 Bray Ave. off of Jacklin Rd. Colwood.

250 HOUSES FOR SALE

Montreal Trust

OPEN HOUSE SAT., 1:30-4:00 3246 Woodburn Ave. (NEAR UPLANDS GOLF COURSE)
New on the market. Executive ranch-style home in a prime residential area. Spacious and well constructed 4-bedroom, full-basement home. Huge lot with triple carport and garage. Fireplaces in the rec. room, family room and living room. MUST SEE. MLS. $98,500.
386-2111 DON BECKNER 386-0588

OPEN HOUSE SAT. 1:30-4:30 3388 COOK PERFECT STARTER $39,900
Two-bdrm, full-basement home on big lot. Just needs your own imagination and a bit of work to make this into a comfortable, first home. In good location close to town with back lane access to deep lot, ideal for rec vehicles, extra parking, etc. To settle estate.
MIKE McKENNA
386-2111 592-3611

VICTORIA $53,900
Spotless home newly listed, bright kitchen, cozy L.R. with fireplace, laundry room, separate garage and tool shed, veg. garden. High up on a large lot. Call now. MLS.
386-2111 DON BECKNER 386-0588

BROADMEAD $99,500
Spacious, ranch-style home with over 3000 sq. ft. of living space. Huge, master bedroom, ensuite, walk-in cedar closet and balcony. Breakfast nook, formal dining room, rec. room, B.B.Q. patio, full-fenced, sunny backyard. Owner transfered. Must be sold. Call today!
386-2111 DON BECKNER 386-0588
GRAYDON HOOKER
386-2111 598-2186

OAK BAY BORDER $56,900
Clean, well-kept home on a quiet street. Private, fenced yard, separate garage. Extra large L.R. with fireplace. Bright D.R., large laundry room. Excl. Call today:
386-2111 DON BECKNER 386-0588

UPLANDS
Distinctive, 2-storey Colonial. 6 bedrooms, 3½ vanity bathrooms, billiard-size family room adjacent to a super deluxe, fully-appliances kitchen. Over ⅔ acres of sprinklered grounds, room for a pool in the private, fenced garden. A quality home in the heart of Uplands, offering years of pleasurable living for the executive family. Offered at $199,500. (MLS).
GERRIE HUTTON
386-2111 386-3927

NORTH OAK BAY
Beautiful, family home in absolute immaculate condition, 4 bedrooms, 3 bathrooms, bright and beautiful, bow-windowed living room, separate dining room. Cozy, fireplaced, family room adjacent to a well-designed kitchen. On a nicely landscaped, easy-care lot on a quiet street. Close proximity to excellent schools, UVic, Racquet Club, and shopping. $103,-500. Exclusive to:
GERRIE HUTTON
386-2111 386-3927

NEW LISTING! OAK BAY BORDER
The perfect starter or retirement home for YOU! A private, easy-care lot, 2 bedrooms, entertainment-sized living room, dining room, with built-ins, full basement for future development. This home is only 13 years old and ABSOLUTELY IMMACULATE. LISTED EXCLUSIVELY AT $58,500, SO CALL NOW!
GRAYDON HOOKER
386-2111 598-2186

BEAUTY IS ONLY SKIN DEEP
One must see the inside of this home to appreciate its liveability and attractiveness. The 800 sq. ft. on the main floor consists of an in-line living and dining room, a kitchen with eating area, and a master bedroom, all attractively-finished in wood pannelling. There is also a full basement with another bedroom. This pleasant starter or retirement home located in Vic. West is priced to sell at $58,900. MLS. To view — please call:
A. D. WHEELER
386-2111 477-4789

OAK BAY'S "REDWOOD" FOREST
That's to give you the feeling of space available in this contemporary cedar exterior home located on "Redwood St." in the University area. From the outside only a hint of the wonders to behold inside for the growing family. Striking feature fireplaces in the living and family room, large separate dining room, feature windows, ample bedrooms, 3 baths, sauna and more features just for you. Priced at $138,500 and worth it.
NEIL RAWNSLEY
386-2111 595-1507

BRENTWOOD BAY SEAVIEW PROPERTY TO REALLY EXCITE YOU!
4-bedroom home. Over 2300 sq. ft. fully developed. Floor-to-ceiling, full-view windows in living room and dining. Designed to take advantage of the panorama of Brentwood Bay and Saanich Inlet. 1st offering at $88,500. MLS. For information call:
E. W. PROKOSCH
386-2111 477-2194
386-2111 ROY KAISER 477-6813

COLWOOD METCHOSIN
Attractive 2-bdrm., full-basement, sunken living-dining room, fireplace of stone, double carport, good lot for boats and trailers. $49,900. Good assumable financing. Immediate possession.
386-2111 D. BECKNER 477-4994

250 HOUSES FOR SALE

GARDNER REALTY Ltd.
895 Fort St. 385-7721
(24 HR. SERVICE)

"HANDYMAN'S SPECIAL"
5 BR, large LR and DR with 2 FPS, 2 BRS on main, kitchen and utility area. 1949 sq. ft. PLUS full attic ready for development. 3 BRS in 8' basement. Copper plumbing. Oil heat and oil hot water. Potential revenue. Needs cleaning up. Quick possession. ASKING $48,900.
385-7721 BRIAN COUTTS 598-2405

COLWOOD CUL-DE-SAC
2 BR, no basement — large LR, DR — utility room plus large custom designed family room with extra 4 pce. bathroom. MANY EXTRAS. Professionally landscaped, easy care, lots of parking. MUST SELL, ASKING $59,-900.
385-7721 BRIAN COUTTS 598-2405

OPEN HOUSE SAT., 2-4 881 DARWIN SPOTLESS 4 BEDROOMS FULL BSMT. 2 BATHROOMS EXTRA PARKING FENCED LOT $54,900
FOR PRIOR VIEWING
CLIFF SALMOND
385-7721 477-3626

VALLEY VIEWS 3 BEDROOMS 60x120 LOT $44,900
Relaxed living on a quiet street. Few steps with a cement floor workshop. Clean with double windows. Nicely landscaped. MLS 37311.
CLIFF SALMOND
385-7721 477-3626

102-1725 CEDAR HILL X RD.
2 bedroom condominium — an exceptional unit. F.P., washer and dryer in the suite. 1½ bath, large patio off the D.R., expensive carpet, storage in suite, underground parking with a large heated storage room next to parking pad. This is a quality building. Priced at $53,900.
385-7721 388-6275 PGR 619
REID TOPP

1021 PEARL CRS. (Off Llanfair)
NEW West Coast Cedar home. 2205 sq. ft. Features are double garage — 15'x16' master bedroom plus two more bedrooms almost as large — 2 four-piece baths plus another 2-piece bath — family room — kitchen with solid teak cabinets — extra large dining room and super large living room and a basement. If you want space, quality, comfort, privacy and prestige, this home has it. P.S. it has waterviews — Priced at $93,000.
385-7721 388-6275 PGR 619
REID TOPP

6841 JEDORA DR.
3 bedroom — full basement — drive-in garage. Features open beamed ceiling in the L.R.-F.P., knotty pine cabinets — expensive carpet — large sundeck — thermo glass — max. insulation — F.P. in lower level and note this feature "electric hot water heating" talk about an economical system, this is it. $85,000.
385-7721 388-6275 PGR 619

6808 JEDORA DR.
3 bedroom — full basement — fireplace — 1½ bath. This home is set in a lush treed area next to Butchart Gardens in the Brentwood Bay area. With all underground services, this has to be one of the best streets on the Peninsula and is it priced right at $65,900.
385-7721 388-6275 PGR 619
REID TOPP

OAK BAY GONZALES CONTEMPORARY
This beautiful contemporary home offers the ultimate in privacy and convenience. Features include gourmet kitchen plus adjoining family room with stone F.P., large D.R., sunken L.R. with another stone F.P., 3 B.R.s (huge master B.R. with ensuite). Call today for a private viewing. $179,000. MLS.
385-7721 DALE BRIGGS 592-3978

3-Bedroom Rancher Large flat lot Low Fifties 3885 Diamond MLS 37310
CLIFF SALMOND
385-7721 477-3626

SPOTLESS 4 BEDROOMS FULL BSMT. 2 BATHROOMS EXTRA PARKING FENCED LOT $54,900.
CLIFF SALMOND
385-7721 477-3626

ACREAGE SECLUSION RANCHER
Just listed! Custom built with superb workmanship and excellent decor, this large 2-bedroom rancher offers privacy, quietness, and easy to care for grounds with enough cement patio and lawns for your enjoyment. The spacious living room features a vaulted polished beamed ceiling, polished stone fireplace and cathedral windows. A delightful kitchen with a separate panelled dining room is designed for your relaxation at meal times. Many other features and only 15 minutes from town centre. On Saanich peninsula. MLS. Priced at $84,900. Call now.
CLIFF SALMOND
385-7721 477-3626

250 HOUSES FOR SALE

GARDNER REALTY Ltd.
895 Fort St. 385-7721
(24 HR. SERVICE)

REDUCED $4,000
Natural cedar finish walls, built-in bookshelves and cabinets and Roman brick F.P., highlight the L.R. of this comfortable 2-B.R. home. Staircase leads to full 34' undeveloped attic ready for development. Bright sunporch waiting for your plants and rocking chairs. Large D.R. and immaculate KITCH. Full basement with 15'x13' workshop insulated for sound. Fenced backyard with patio and large metal storageshed. Stove and fridge included. Ideal for the young growing family. Priced to sell at $48,500.
KENT MACLEOD
385-7721 595-4273

Victoria Realty LTD. 386-3585

OPEN SAT. 1:30-4 1002 DECOSTA
Off Selkirk, overlooking the Gorge Waterway. Fantastic views from the spacious LR, kitchen and sunroom. Guest size DR, 3 bedrooms, Master has private balcony. Workshop off carport. Easy care lot, on a quiet cul-de-sac. Strata duplex. It's a beauty! Asking $72,000. MLS. HAVE A LOOK INSIDE! Dave Roberts 477-1317 or Leo Van Dyk 479-6264.

OPEN HOMES BRAND NEW SAT. & SUN. 1:30-4 LAKEHILL TREED AREA FROM $64,700
Take McBriar off Quadra, follow our signs to 4171 Borden. A wide choice of quality homes. Some finished, others near completion, several just started. Quiet location near schools and playground. Look and compare! Please call Colin Munro 652-3383 or Leo Van Dyk 479-6264. Bus 386-3585.

OPEN HOUSES SAT. & SUN. 1-4 WALLACE and CULTRA
(Pat Bay hiway to East Saa. Rd. left on Cultra to Wallace Dr.)
$58,900-$64,900
Terms start as little as $3,000 down and perhaps the best value you will find anywhere. Brand New, country setting, dble plumbing, cedar and stucco finish, variety of designs, from Rambling Ranchers, 4 bedroom Cape Cod family home, to conventional 3-bedrm basement homes. The quality and unbelievable low prices are the talk of the town and must be seen to be appreciated. Dave Roberts, Colin Munro and Morris Lund in attendance, or call 386-3585 anytime.

NEW OPEN HOUSES 4200 BLK MORRIS DR. $68,900-$79,900 SAT. & SUN. 1-4:30
Heavy insulation, thermopane windows, delightful floor plans, rewarding location with view-sto Olympics, ensuite plumbing with 3rd bath roughed-in, basements planned for future development. Phone Morris Lund or Colin Munro at 385-3585.

SIMPSON SEARS AREA NO STEPS $47,500
Cosy, 2 bedroom home, fireplace. Auto. hot water heat. Enclosed attached garage, big kitchen, greenhouse. MLS. Roma Molyard 386-3585 or 384-4827.

3-BEDROOMS $55,500
Very bright family home located on a nice treed (apple, peach, cherry and plum) lot, with large rear patio area, greenhouse and tool shed. This 3-bedroom, full-basement home with fireplace, pleasant dining room, utility off the kitchen, hardwood floors, good-sized rec. room plus workshop and drive-in garage. All this and more located in the Carey-Wilkinson area. Call me to view today. Owner has bought — MUST SELL. MLS. Trade-in plan available or as little as $3900 down and approx. $505.00 per month PI. Call Jack Lidstone, 477-9262.

ESQUIMALT $41,500
Great starter or retirement, 2 bedrooms, modern bath and spacious kitchen situated on a very nice lot. Close to all amenities, please call Grant MacFarlane, 386-3585 res. 479-8528.

GORDON HEAD
Excitingly different, new split-level 3-bedroom home, 2½ baths, family room, huge kitchen, 1820 sq. ft. plus garage. Maintenance free. Solid vinyl siding. By builder. $74,900. 383-6033.

PRIVATE SALE, NORTH OF Elk Lake, attractive sunny family home with white picket fence. 3 or 4 bedroom, large lot, fireplace, greenhouse, fruit trees, sundeck, patio, dishwasher and hardwood floors, etc. $68,500. 652-3773.

BY OWNER, 1657 BROUSSON Drive, 1½ year old house on quiet street, off Torquay Drive. Close to schools. Family room and 3 bedrooms. 2 bathrooms up. 1 bedroom, bathroom, partially finished rec room and workshop down. $88,900. 477-5653.

CITY LIGHTS AND OCEAN views from a elegant sitting room make this spacious home desirable. It contains 2 bathrooms plus en-suite, huge part cedar recreation room and music room. Reduced to $80,000 or best offer. 478-7824.

SIDNEY
Open house, Sun. 2-4, 2373 Malaview, 8 year old, three bedroom bungalow, fireplace, fenced yard, fruit trees, asking $49,900. Assumable mortgage of $41,000 at 10⅜. 656-5473.

$28,500 FULL PRICE
$1500 down payment, wall to wall carpet throughout, modern plubing, new furnace, new kitchen. Interior is immaculate. Phone owner, 479-2209 or 652-1562.

½ DUPLEX $34,900
Sooke — 3 bdrm modern strata units on .63 acre lot near waterfront. Buy 1 or both sides — good investment.
BOWDEN REALTY 383-5524

FOR SALE BY OWNER. THREE bedroom house, basement, wall to wall carpet, Franklin fireplace, electric heat. ½ acre at Cobble Hill. $41,900. Interested parties please call collect 957-2272.

250 HOUSES FOR SALE

david burr LTD.
MINI COLONIAL
MANY FEATURES
OPEN HOUSE 2-4:30
1045 TATTERSAL SATURDAY
This 2-bedroom home offers a great deal for a very reasonable price. Basement, new wall-to-wall, garage, fireplace, deep lot, modern furnace, wiring and plumbing and all in a charming style. There is also a stove, washer and dryer available. The owner is willing to carry financing with as little as $2500 down to the right party, so don't miss this Saturday.

$43,900
MICHAEL BURR
595-2165 david burr ltd. 384-9335

GORDON HEAD
3932 LEXINGTON
OPEN HOUSE
SUNDAY
FEB. 18, 2-4
REDUCED! REDUCED!
Don't miss seeing this spacious family home located in an area of fine homes.
—over 2,000 square feet
—spacious living room
—bright functional kitchen
—three bedrooms on main
—daylight basement offers opportunity for in-law suite or additional family accommodation
—easy care lot (ML 37293)
Good value at reduced price

$77,500
W. E. (WIL) WILSON
477-4328
david burr ltd. 384-9335

GRACIOUS SPACIOUS
Family home in North Oak Bay, featuring:
—Four bedrooms — all carpeted
—Living room with fireplace and bay window
—Dining room with access to patio
—Sunny kitchen with built-in range
—Large laundry — utility room
—Cozy family room
—Rec. room with space for billiard table
—Cut stone facing at front of house
—Heavy shake roof
—16x32 heated swimming pool
—Beautifully landscaped lot. Fenced at rear.
—Double carport
Pride of ownership is evident in every detail. The location is handy to all school levels and university. Close to Uplands Golf Club and to Racquet Club. Gracious and spacious in every detail! A super family home! Please phone for extra info.

$139,900
W. E. (WIL) WILSON
477-4328
david burr ltd. 384-9335

OAK BAY/ UNIVERSITY
3551 REDWOOD AVE.
$94,500
Family comfort in this 4 bedroom three level split. Beautiful yard and well maintained home. Hard to find in this area. MLS 38172. To view anytime please call
GLENN FORTUNE
david burr ltd. 384-9335

REALSPAN PROPERTIES LTD.
846 BROUGHTON 388-6454

PORTAGE INLET WATERFRONT
Beautiful tudor home on ¾ acres and 105 feet of waterfront. This super family home offers ample space and freedom away from subdivision claustrophobia, but is located only minutes from downtown and within easy access to the Pat Bay and up-Island highways. Asking $136,500 and open to offers.
GARY BRIDGE
388-6454 595-6968

BEAUTIFUL OUTSIDE VACANT INSIDE
She's just sitting here ... waiting for you! This lovely lass ... er, house ... has many admirable qualities and features. For example, 1,400 sq. feet on the main - gleaming hardwood floors - built-in dishwasher, 3 good bedrooms, with ensuite and a high dry basement not yet developed. all this plus a view on a cul-de-sac in the high Doncaster area for only $77,-500.
A. J. "SANDY" CRAWFORD
388-6454 477-1561

"COLWOOD— METCHOSIN" $56,900
Immaculate cathedral one-owner home situated on a treed, fenced lot on no-through street. 3 bedrooms, living room with natural rock fireplace, good-sized dining room, kitchen, eating area, sundeck, recreation room and workshop. Vintage 1974 with wall-to-wall panelling and wallpaper accents. MLS ... 37982. Price reduced for quick sale.
BRENT D. EWING
388-6454 658-5661

"MORTGAGE ASSISTANCE" $69,500
Quadra-McKenzie, fully developed 8—yr.—old home producing $300 per month from lower level. Main floor offers 3 bedrooms, full bathroom, living room with fireplace and large kitchen with wall-to-wall throughout. Large 1st mortgage at attractive rate MLS ... 37410.
BRENT D. EWING
388-6454 658-5661

BRENTWOOD BAY
2 year old split entry with cedar bevel siding and shake Dutch hip roof across from green belt on ¼ acre landscaped lot, quiet no through road, 1400 sq. ft. up, 1050 sq. ft. down, fireplace in living and family room, 13x27 ft. garage with work bench, 3 years warranty, $82,500. 652-2815.

250 HOUSES FOR SALE

BOORMAN'S
612 Fort St. 386-7521
2045 Cadboro Bay Rd. 595-1535
BOORMAN INVESTMENT CO. LTD.

OPEN HOUSE SUN. 1:30-4:00 1258 WILSPENCER ROCKLAND — $53,500
Situated high on a quiet lane in Rockland. A 2-bedroom, strata duplex with entertainment-size living room and dining room. This full basement home is located in a well-landscaped lot with easy walking distance to town. MLS 38015.
GORDON ADAMS
595-1535 592-1353

OPEN HOUSE SAT. 1:30 to 4:00 OAK BAY/WILLOWS 2359 HAMIOTA
Charming home in this desirable area. Supports on the main, a large living room, separate dining room, 2 large, bright bedrooms. The kitchen is bright and attractive with eating area and a sun room for your afternoon teas. The lower level supports washer-dryer area, workshop, extra room plus a drive-in garage from the back alley. The super garden area and home is on a lot 50'x135' all for the asking price of $74,900. Be the first to view this new listing phone:
GORDON ADAMS
595-1535 592-1353

OPEN HOUSE 1737 TAYLOR SAT. 1:30-4:00 $69,750
This is a lovely, 4-bedroom home situated in a desirable location. The fully-developed basement will delight you with its attractive decor and spaciousness. $44,000 assumable at 10½% is an added bonus for the family wanting all levels of good schools within walking distance. Don't miss viewing with:
VIVIENNE GENT 595-1535
(24 Hrs.)

OPEN SAT. 2:00 to 4:30 3442 WASCANA ST. OFF BURNSIDE $47,900
An exceptionally well-maintained, stucco bungalow — living room with fireplace — bright, modern kitchen with adjoining utility room — three bedrooms — no basement but it does have an attached garage. You will enjoy the garden and the quiet, convenient location, MLS 38051.
595-1535 IAN BOORMAN 592-3335

OPEN HOUSE SUN. 2:00-4:00 1286 PANDORA CLOSE TO TOWN CHARACTER
Architect's own home, renovated with great flare — 3 bedrooms, 1½ baths, family room, full basement, many built-ins. Come to view this weekend. MLS 36406. $55,000.
PETER DUECK
386-7521 479-9909

FIXER-UPPER 3232 WICKLOW
$43,500 buys over 1200 sq. ft. on a 208 ft. lot. Drive by, then call for your appointment to view.
GAIL WEINBERG
PETER DUECK
386-7521 479-9909

ROCKLAND — $89,500
Tucked away on a quiet street just off Oak Bay Ave., this charming architect-designed home offers space, seclusion, quiet, minimum-care garden — and much more. Two storeys and 1899 sq. ft. contain huge LR and DR, lovely kitchen with built-ins (adjoined by eating area and laundry room) Upstairs are three large bedrooms, 2 full baths. Added features — $49,000 1st. Mtge at 10%, owner will carry $20,000 2nd at 12%. This is an opportunity — take advantage quickly. MLS 37258.
386-7521 PETER DUECK 479-9909
GAIL WEINBERG
595-1535 477-4467

ATTENTION JUBILEE STAFF $47,450
Nurses can walk to work from this bungalow with 3 large bedrooms, country-style kitchen and all-electric heat, easy-care yard with a long side driveway for cars and a separate garage. This is anideal shared accommodation home for hospital staff. Further details call:
VIVIENNE GENT 595-1535
(24 Hrs.)

GOURMET'S KITCHEN
Bordering the Gorge is this family home made for the lady who delights in being a homemaker. The dream kitchen (18.6x11.0) opening onto a (32.0x17.6) sundeck, with all the latest cooking equipment. Also on this floor is the living room, dining room and master bedroom with 4-pce. ensuite. The generous stairway leads to the upper floor of three bedrooms and another 4-pce. bathroom. The basement with 2-pce. bathroom has workshop, two large storage rooms and laundry. The roof, plumbing, and wiring have been renewed in the last three years. This is a bargain at $79,500 for a family. View by appointment only. MLS 038378.
JOHN JENKINS 388-5464
Pager 582

ELEGANT CONTEMPORARY
An extremely spacious home, with the large rooms you have been looking for. L.R. has a white rock F.P. with marble hearth. Sep. D.R. Lg. family kitchen with sundeck off. 3 B.R. and 2 full bath. A cosy rec room with brick F.P. and R.I. for wet bar. Space for further development. Db. carport. Good size lot. Close to all levels of schools, and a rec. centre with pool

250 HOUSES FOR SALE

BLOCK BROS.

SELL THRU VIDEO

OPEN HOUSE
SUN., 2-4
774 ROYAL OAK AVE.
$52,900 — Brand new house. Lot 70 x 150 ft. No bsmt.
386-3231 Olive L. Martin 479-8913

OPEN HOUSE
SUNDAY, 2-4
967 ROYAL OAK
BROADMEAD
You are invited to view this beautiful home and enjoy 3200 sq. ft. incl. double garage. Luxury living, available immediately as owners have moved out of province. Priced below replacement costs.
386-3231 Edna Sargent 383-2202

3308 COOK ST.
OPEN HOUSE
SUNDAY, FEB. 18
Neat, well-built bungalow recently renovated, 3 bdrms, living room with fireplace. Attractive garden in back with chain link fence.
MaryAnn Waldman
386-3231 477-5759

SUPER BUY
ONLY $42,500
Tremendously comfy 2-bdrm bung. completely re-done and ready to move in. New wiring, plumbing, roof, cutters, etc. Excellent quality. Includes stove and fridge. Try your down payment.
386-3231 Ray Milan 384-4228

SOLID BUILT MAINTAINED WELL
Solid 2-bdrm home. Built by contractor for himself. Slate hearth fireplace and Wellswood feature wall in LR. High bright basement can be easily developed. Close to Sears, Cedar Hill Rec. Cr. and golf courses. $55,800.
386-3231 D. B. Taylor

NORTH OAK BAY
Immaculate 3-bdrm spacious home. Garage 1½ baths and eating area in the kit. to save your dining room. Large lot with trees and seclusion in an area of well kept homes and gardens.
386-3231 D. B. Taylor

SPOTLESS AVAILABLE
Family tudor style home close to schools and churches. Three bdrms up, one down, den plus large dining room and eat-in kitchen. Drive-in garage. Large lot with vegetable garden. Listed $59,500. Open to offers, located in quiet area of Sidney.
656-7117 Bill Mosher 656-5584

QUALITY AND SPACE
Unique family home bordering green belt area in quiet Brentwood Bay. Four bdrms, large den, large family room with wet bar, extra large kitchen with Jenn-Aire range. Seperate laundry room, large double garage, 400 amp electrical entrance. All of reinforced, insulated concrete. Many extras. Listed below cost at $110,000.
656-7117 Bill Mosher. 656-5584

Sidney — 1350 sq. ft., 3 bdrms on main, 2½ baths total, with 2-bdrm in-law suite in ground level entry bsmt. Price below replacement cost at $64,500.
Privacy, Ardmore area, almost 1 acre, close to swimming beach, 2 golf courses, 4 bdrms, family room, large workshop plus other extras for asking $94,500.
656-5337 Ted Phillips 656-5584

AFFORDABLE CHAMPAGNE SPECIALS THIS WEEK
3910 ANTON $63,900
628 CORNWALL (Fairfield) $46,900
WAGNER HASLAM
592-0121 598-4430
386-3231

IMMEDIATE POSSESSION
3-bdrm contemporary home with 2-bdrm in-law suite and 2 heatilator fireplace. Brand new roofing — city water — sewer. Yet country atmosphere and close to new shopping complex. Reduced to $73,000.
386-3231 Russ McDowell 382-7930

OAKLAND BEAUTY
Valentine Special located on a quiet street near Hillside Shopping area. This 3-bdrm, 11-yr.-old contemporary home has all attractive living and dining rm with w/w carpets. There is a finished rec rm, bdrm, workshop and storage area in FHC well insulated bsmt. Reduced to $54,900.
386-3231 Russ McDowell 382-7930

LUXURY TOWNHOUSE
Like new, beautifully decorated, 4 bdrms, extra large kitchen with eating area. Cedar panelled recreation room. Call us to view.
386-3231 Edna Sargent 383-2202
MaryAnn Waldmann

A. E. LePAGE WESTERN LTD. REALTOR

2 NEW EXECUTIVE HOMES "OPEN" SUN. 2-4:30 P.M.

4070 JASON PLACE (OFF GREENLANDS)
Quality is evident throughout this 3-BDR, 4-level, split home. Vaulted cedar ceilings, French doors, family room off kitchen PLUS much, much more! MLS. Asking $124,900.

2318 GREENLANDS
"Something Different", exciting, 4-BDR. RANCHER, featuring sunken LR, family-size kitchen with Jenn-aire range and built-in dishwasher, family rm. with private courtyard off, extensive use of cedar inside, built-in vacuum, plus many more extras. MLS. Asking $139,000.
DON'T MISS VIEWING THESE "QUALITY"-BUILT HOMES BY — MIKE GERIC CONSTRUCTION LTD.
DENNIS FERRILL 386-6331 or 477-2083

250 HOUSES FOR SALE

WESTMONT REALTY 1977 LTD. 388-4434

OPEN HOUSE
1201 ROCKCREST
SAT 1:30-3:30
Over 2100 sq. ft. of family-living space in desirable Rockheights area, lge bright family room off the dining room — kit with eating area — large living and recreation rooms each with fireplace, 3 br's plus extra br down — 1½ baths — everything in tip-top shape. Asking $76,500.
388-4434 BRIAN BROWN 386-1234

OPEN HOUSE
SAT., 2:00-4:00
10135 TSAYKUM — N. SAANICH
One-acre, four-year-old house, 2 plus bedrooms, open kitchen, developed basement. Large, covered deck and sea glimpses. Small horse stall. Asking $73,900.
388-4434 TED RADWAY 477-6176

5 ACRES
On a hillside surrounded by tall trees! City living but in the countryside — So close to everything! The best of two worlds. An exciting three bedroom luxury cedar home with thermopane windows and heavy insulation throughout. Living room, dining, family room. Roughed in full basement, double garage. Be sure you see this home. Built for owner. Asking $149,500.
388-4434 I. G. LIDSTONE 477-0982

GORDON HEAD
Spacious 3-BR home located on a nicely landscaped corner lot. Also offers extra BR, den, rec room in the basement plus 3 sets of plumbing. All this close schools and bus. $73,900.
388-4434 BILL SIDHU 477-5382
388-4434 JOHN BUNYAN 383-7777

SIDE X SIDE DUPLEX
3 Br. each side, living room with floor-to-ceiling rock fireplace. Full, undeveloped basement, both sides rented, revenue $650 per month with tenants paying utilities $79,500. Call
388-4434 JACK KINNIS 384-8920

ONE-STEP RANCHER
Now $48,900 this 3-Br. home has L-shaped living-dining room, practical kitchen, 4-pce. bath and large, work area. 75'x150' treed lot with space for parking and future development. MLS. To view call
388-4434 JACK KINNIS 384-8920

FAIRFIELD DESPERATE MUST SELL
4-Br., family home, on good lot, large kitchen with eating area, spacious living room. Rec. room, workshop and laundry area in basement $55,900. For more information or to view call
388-4434 JACK KINNIS 384-8920

GORDON HEAD 4-BR. BUNGALOW
Reduced to $65,900
Experience space, comfort and convenience in this family-oriented home. Country kitchen, rec. room with "Seefire" 3-person sauna, many other features. Owner has bought so this must be sold. MLS. A pleasure to show call
388-4434 JACK KINNIS 384-8920
LINDA ANDERSON
388-4434 721-3008

ONE ACRE
5 large bedrooms in modern home. Living room with fireplace, separate dining, family room and a homemakers dream of a kitchen. Large Rec. room with patio. Garage, carport outer buildings. Very private. Come and see for the low price of only $86,900 MLS.
388-4434 IRV LIDSTONE 477-0982

1911 CHAMBERS
$48,500
Drive by and see this lovely home, recently redecorated and brought up to date. You actually should see inside. Large living room with fireplace. 2 large bedrooms. Full basement. Drive in garage. Nice lot (pls don't bother residents.)
388-4434 IRV LIDSTONE 477-0982

IMMACULATE
2 B.R. no-step. This home has been completely renovated. To make carefree comfort, central fireplace, separate garage, try your low down payment and first time owners grant.
388-4434 ARNOLD MARR 477-6233

BEAUTIFUL SWAN LAKE
Views from an immaculate 3 year old — Large br, dr, lr. Located in a handy close to everything quiet street. Heat-saving fireplace. Paved drive and nicely landscaped.
388-4434 ARNOLD MARR 477-6233

3-BEDROOM BUNGALOW MARIGOLD
Nice family home with over 1200 sq. ft. of living area. Separate dining rm., large living rm. and hardwood floors. Park-like backyard. This won't last so call now. New MLS.
LINDA ANDERSON
388-4434 721-3008

NEW — STRATA
Half a Duplex only $47,900 two bedrooms (Maybe Three), 10% Financing. Call
JOHN ADDICOTT
388-4434 477-8232

CONSIDER THIS
3-Br., well-maintained and comfortable, strata-titled home with 1½ baths, large living and dining rms., bedrooms upstairs. Convenient to schools shopping, parking and recreational facilities many other features, $35,500. Owner has purchased and invites offers so don't delay.
388-4434 JACK KINNIS 384-8920

BY OWNER. BURNSIDE
Hampton area. Moving must sell. Well built 3 bedroom home, 2 bathrooms, rumpus room and 4th bedroom downstairs, large workshop and extra shed for storage, large garden area. Close to all schools and bus. Low downpayment, phone 382-4506 or leave message on dictaphone.

OPEN HOUSE. SUNDAY 1-4. 2816 Wyndeatt. Extraordinarily built small home. 2 bedrooms, living room with fireplace and hard wood floors. Dining room, kitchen, 4-piece bathroom. Hot water heating. 9' high full cement basement with drive in garage, $51,000. Early possession, phone 477-5179.

Sooke by Owner
Priced to Sell $51,500
Brand new cathedral style home next to golf course, three bedrooms, fireplace, double windows, carport, basement, new stove, fridge, drapes, w-w carpet, 1½ baths. 384-7913, 592-6033.

SIDNEY
3 bedroom, no step home. Close to schools, shopping and bus. Nicely landscaped, well insulated, patio with brick barbecue, more extras. Large assumable first mortgage at 10¼% due July 1982. Two years old. $53,900. 656-5806.

REDUCED $9,000
Desparate, owner transferred out of province. Older character home, beautiful post and beam work, 7 bedrooms, 3 bathrooms, located in Jubilee area, reasonably priced to sell. $61,000. Call 595-4080 or 383-4641 day or night.

250 HOUSES FOR SALE

Canada Trust

2252 OAK BAY AVE.
595-5131

OPEN HOUSE
4012 CEDAR HILL RD.
SUNDAY 2-4:30
Built to perfection — 3 large BRs, formal DR, 3 pce ensuite, 2-way floor-ceiling FP, FR off kitchen with lots of room for expansion. Asking $87,500.
RALPH LEVY 721-3346

BRAND NEW OFFERS $73,500
3 BR home, 2 FPs, bath and ½, 3rd bath Rl. Double garage. $000 sq. ft. lot. Large assumable 10½% mtge.
RALPH LEVY 721-3346

MODERN SPLIT LEVEL
$69,900
DRIVE-BY this contemporary Split-Level home located at 3950 Reynolds Court, (Quadra, McKenzie area). Designed with vaulted ceilings, clerestory windows to make it lovely and bright. This 1286 sq. ft. home features 3 bedrooms, 3 bathrooms (1 Rl), a living room with a heatilator FP, a bright kitchen, a family room and more. All this is situated on a sunny lot on a cul-de-sac. Close to schools and shopping. New MLS.
FRED LERCH 477-5120

MINI FARM
$63,900
Believe it, you can buy this mini farm featuring 2.4 acres plus a farmhouse for only $63,900. Granted, the house needs some updating but where else can you get such a deal so close to town. Drive-by 1555 Burnside West and give me a call.
FRED LERCH 477-5120

HIGH GORDON HEAD
$75,900
Extremely well-maintained 3 bedroom, full basement home with 2 more bedrooms, plus a professional finished rec room downstairs. All this is situated on a beautiful park-like site amongst house proud neighbours. Drive-by 1555 Hillview in High Gordon Head and give me a call.
FRED LERCH 477-5120

OPEN HOUSE
2 TO 4 SUNDAY
1614 CANDELLA PL.
(off Torquay)
Upstairs 4 bedrooms; 2 baths. Main has family room with FP sunken living room with FP, 2 pce powder room. Large dining room and kitchen with built-in stove, oven and dishwasher. 2 car garage. Asking $103,000. MLS.
KRIS GUDJONSSON 721-3571

QUIET ROCKLAND LANE
Enjoy the best of two worlds in this modern, 3 bdrm, full basement family home on large lot with rear access lane. Close to all the civilized amenities without sacrificing the unspoil semi-rural environment. Spacious accommodation, fully landscaped, extra parking. Your personal inspection invited. $109,000 and very competitive now.
FRANCES BROWN
595-5131 (24 hrs.)

OAK BAY
$63,900
Charming 2 bedroom, no-step bungalow with private garden one block from sea. Exclusive with.
LILIAN McLEOD 658-8441

MUST BE SOLD FIXER UPPER
$39,500
Great 2 bedroom home. Town and Country area. Make an offer. Anxious vendor.
LILIAN McLEOD 658-8441

VIEW ROYAL
$59,900
Completely renovated, large 2 bedroom home. Full basement with large, high sunny lot. Good value. Vacant.
LILIAN McLEOD 658-8441

ON THE BEACH
$109,000
Lovely 4 bedroom home on easy care lot overlooking beautiful Cordova Bay. Exclusive. No drive-bys, this won't last. Quickly call to view privately.
LILLIAN McLEOD 658-8441

SWEEPING SEA VIEWS
$135,000
Quality home in mint condition overlooking Cadboro Bay. 3 bedrooms, 3 baths. All main rooms face ocean. Full basement. Private garden. Large modern kitchen with built-ins. Private viewing. Call:
LILIAN McLEOD 658-8441

DRIVE BY
2318 OAKVILLE ST.
Sidney home in super condition, close to plaza. 2 bedroom, double glazed window, fireplace. Built-in financing. Come in and see this one. MLS. $44,750.
FLORENCE MAUGER 656-6509

BY OWNER 4 BEDROOM 7 year old house, over 2,000 sq. ft. quality finished area. Living room, dining room, large kitchen, 2 baths, large family room. Also large games room, workshop and many other features. Priced to sell. For more information phone 656-5656.

REDUCED $10,000
$68,900, 2570 Mill Hill Rd. Year old spacious home. Located on .68 acre, high location with view, 20 minutes from city centre. Second mortgage available at 10%. Phone after 6 pm. 478-9627.

OPEN HOUSE
Sat. - Sun. $68,900, 3955 Reynolds Court. Spacious new home, close to all amenities. Large garden area. Second mortgage available at 10%. Phone Builder after 6 pm. 478-9627.

OPEN HOUSE
Sat., Sun. 1-4
2565 Empire Street
Professionally renovated and tastefully decorated. 2-bdrm, family room, living room with fireplace. 50x125 lot. $45,900.

CHARACTER COLWOOD
30 years. Completely updated. New carpets, decorating. Fenced .44 acre. Dble. garage. French doors to 20' LR, large sep. DR, pass-thru to 21' Island kitchen, built-in dishwasher. 3 bdrms., 1½ baths (main floor). 1 bdrm. plus play area in dormer. Full high bsmt. framed for rec. room with Fireplace. Good location. Quiet cul-de-sac. By Owner 478-3827. $64,900.

250 HOUSES FOR SALE

THE "HISTORY MAKERS"
WHITTOME'S

OPEN TO VIEW
SAT. 2 TO 4:30
2887 GLENWOOD
(OFF ADMIRALS ROAD)
Location — Character
30' BOATPORT
$59,900
Livingroom and Diningroom have FRENCH DOORS and Inlaid H.W. FLOORS; Open FIREPLACE; MODERN Kitchen CABINETS and Dble. S.S. Sink; Bright UTILITY on MAIN FLOOR. Two Nice Bedrooms plus EXTRA ROOM in Full High Bsmt.; O.O.M. Hot Air Heat; Drin Garage; POTENTIAL in 186' lot Fronting on Two Streets. OPPORTUNITY KNOCKS. New EXCLUSIVE Clear Title LISTING. Mr. Yells in Attendance. 388-4271 or Res. 383-5039.

CHECK & COMPARE
GORDON HEAD (TYNDAL): CATHEDRAL ENTRANCE. FAMILY SIZE KITCHEN. LARGE SUNDECK 4 BEDROOMS. RECREATION ROOM. OVERSIZED LIVING ROOM. TWO FIREPLACES. LARGE DINING ROOM. DESIGNED FOR INLAW SUITE. THREE SETS OF PLUMBING. CONVENIENT VIEW LOT. ONLY 3 YRS. OLD, SEPARATE WORKSHOP. ALL THIS AND MORE FOR UNDER $80,000. PHONE NOW TO VIEW AND COMPARE BEFORE YOU BUY.
388-4271 C. L. (BUZZ) FRASER
479-1424 or 388-4271
DONNA VALIKOSKI 384-2057

Super Older Home
CITY VIEW 57,500
Inviting 12x20 Living Rm for Family and Friends. Sep. Dining Rm., Bill-in Buffet. Tastefully Decorated Kit. Many Cabinets, Ea. Area. 2 Lge. Brs. Plus 1 Up. Some Dble Glazed Windows. Small Lot Has Garden Area, Fruit Trees, and Berries. It's Clean, A Delight to Show. ML.
388-4271 Ruth Lukaitis 477-5306

SXS STRATA DUPLEX
10⅝% C.C.A. CERT.
2 yrs old, better than average construction. 1½ baths, 3 brs. qual. carpets thru out. Lge lot near stores, schools. Colwood. $84,500 or $42,500 per side.
388-4271 Ruth Lukaitis 477-5306

OAKLAND AREA
Attractive 2-bedroom, no-step stucco bungalow. Situated on large easy-care lot, close to Hillside Mall. Good holding property. Offers invited on asking price of $43,500. For further information please call:
388-4271 Ted Wilkinson 384-3944
388-4271 Oliver Douglas 598-3926

OAK BAY BORDER
Attractive 2-bdrm., no-step stucco bungalow. Located close to OAK BAY REC. CENTRE and shopping. Home features hot water heat, W-to-W carpeting, eat-in kitchen, ideal starter or retirement. Asking $48,500. For more information and to view please call:
388-4271 Ted Wilkinson 384-3944
388-4271 Oliver Douglas 598-3926

Castle PROPERTIES LTD.

Peace and Quiet?
Need lots of elbow room?
Need close to Elementary school?
If these are some of your needs see this 2-yr.-old home, 3 bdrms., 1½ baths main. Extra rooms in full, high bsmt. Has fireplace. Sundeck, double carport. Only $59,900.00. See and make your offers. LOUISE WILTERMUTH 477-6307 office 386-6164.

NEW EXCLUSIVE BROADMEAD
$149,900
OPEN HOUSE SUNDAY 1:00 Till 3:30
This superb executive home is proudly offered for the first time. Quality is the key word in this distinctive, spacious, architect-designed residence. Features include sunken family room with corner fireplace, sunken living-room with floor-to-ceiling fireplace, 3 baths, and a huge, bright, corner lot. Double carport, separate garage and office with separate entry. Follow signs off Royal Oak to 4645 Ambiewood. Open Sunday 1:00-3:30 to view. DOUG POWELL office 386-6164, res. 592-6417, pager 388-6275 #878.

CLOSE TO SIMPSONS-SEARS
3378 KINGSLEY PLACE
OPEN HOUSE
SAT.-SUN. 2-4:30
16 yr. old 3 bedroom basement bungalow with dining room, 4 pce. Pembroke bathroom, $50,000 mortgage may be assumed at only 10¼% and look — fridge, stove, washer, dryer and drapes. Vacant, move right in. FULL PRICE $62,900. OPEN FOR OFFERS, CALL HAROLD WARE office 386-6164 res. 385-1580, agents welcomed. Lock box on.

2855 CEDAR HILL
Sat. 1:30-4:30
Open for your inspection compact 2 bdrm, full bsmt. home. LR with fireplace. Kitch. with eating area, good garden. Just $44,900. LOUISE WILTERMUTH 477-6307 office 386-6164.

1733 NEWTON
Close to Veterans and Jubilee Hospital. 2 bedroom no basement home. Modern in all rooms, electric heat. Aluminum siding. Large lot and separate garage. Vacant. Move right in. Full price $49,000. OPEN TO OFFERS. CALL HAROLD WARE office 386-6164 res. 385-1580.

3 Bedroom Townhouse
$38,900
Only 7 years young, excellent condition, quick possession. Try your down payment. FREDDY STARKE 386-6164 or 384-1816.

EXTRA PARKING
For boats and campers. 3-bedroom bungalow, clean as a pin, handy to downtown, in the Burnside-Tillicum area. Separate dining room, fireplace in living room and has a spacious kitchen. Fenced rear yard for garden, kids and pets. Make an offer on $52,900 MLS #37429. CONTACT BILL KOZAK at 386-6164, res. 642-3709.

COLWOOD
Spacious 3 bedroom home with sunken living room and rasied fireplace. Separate dining room. Finished room down with fireplace. Early occupancy. Priced $59,000. Owner 479-3394. Open house Friday-Saturday 1:30-4:30.
513 ACKLAND ROAD

HIGH/COOK ST. MODERN 3-bedroom, 2 bath home. Extra bedroom in full basement. Oak floors plus carpets. Fruit trees and productive garden. Close to school, bus. 6¼% first mortgage may be assumed. Asking $59,000 but open to offers. Phone 383-2478 or 652-3064.

FORCLOSURE SALE
By owner, $41,000. Single 4 or 5 bedroom family dwelling on Strata Title. Good value for the money. 474-1322.

250 HOUSES FOR SALE

SWINERTON'S
REALTY WORLD

$39,500
132 Sims Ave.
OPEN SAT., 2-4
Attractive 4½ room bungalow, no stepper, on good lot near Town and Country. Recent inside and outside improvements. Your down payment of approx. $1500 may get you in by next week! View with BOB CARTER 598-6143.

OPEN HOUSE
Saturday, 1:30-3:30
3875 Carey Rd.
Modern Bungalow
2-3 Bedrooms
Large Dining Rm
Full Basement
$51,900
BILL McCULLOCH 479-4487
GORD FAWCETT 592-2562

OPEN HOUSE
Sat. 1:30-3:30
3330 Woodburn
An ideal Oak Bay family home on a spacious corner lot. L-shaped living room with floor to ceiling brick fireplace. 4 bedrooms, one full and two half baths. A large family room with fireplace downstairs. Close to all levels of education and recreation. $89,700. MLS.
SUSAN or JACK BETTS, 477-4042
385-2481, 388-6275, pgr 909

WATERFRONT
$64,900
OPEN HOUSE
Sat./Sun., 2-4
1205 Goldstream
Swimming, Fishing and Boating from the front lawn of this comfortable 3-Bdrm residence.
DIRK OKKER 478-4501

High Esquimalt
4-5 Bedrooms
Over ¼ Acre
REAR LANE
Huge Workshop
$54,900
DICK JAMES, 592-2139
385-2481

Swinerton, Stewart, Clark Ltd.



3647 SHELBOURNE 477-0141
LARRY BROOKS — MANAGER

OPEN HOUSES
THURS.-SAT.
1:30-4:30
1746 GARNET
An immaculate home in the University area. 3 BR's up with 3 rooms and a bathroom finished in the basement. Sundeck, carport and an easy care lot. Listed at $66,500. Quick possession.
477-0141 B. SIMONS 477-1449

SAT.-SUN. 2-4
2264 GAIL PL.
First time on market. Owner transferred. Extremely attractive well kept home in prestigious area of Sidney. 3 BR's, super family room with FP, fully fenced back yard. Well priced at $64,900. Come and see!!
477-0141 Godfrey Walls 656-4891

SAT.-SUN. 1:30-4
175 LURLINE
Combines modern convenience with charm and atmosphere of an earlier era. Features beamed ceilings, LR with FP, great family kitchen with family room off. 2 BR's, 4 piece bath. Full high basement with danty 3rd BR. Room for large rec room and bath. Only $55,000. MLS.
477-0141 Fern Colombin 479-0229
477-0141 Dolores Miles 652-2735

1058 DAMELART
Sunny Brentwood. Builders own home. Thermopane throuout, heatilator FP, 3 BR's, family room off kitchen, cedar LR and DR. Real value for the money. $69,900.
477-0141 JACK HOWES 721-5040

4030 N. RAYMOND
This home has everything a family needs. 3 BR's, fully developed basement, lot of parking and a quiet street. $71,900.
477-0141 JACK HOWES 721-5040

DRIVE BY
3131 JACKSON ST.
10% CMHC mortgage due Sept. '82 approx. $45,500 at $449 per month P.I.T. Do you qualify for the FAMILY FIRST HOME GRANT of $2,500. If you do, then you better take a look. Asking price only $53,900. MLS.
477-0141 W. MICHAELS 477-4884
THE PERMANENT

Lorenzen REALTY LTD.
50 Bastion Sq. Bus. 383-4151

Open House
Sun., 2-5 p.m.
970 Terlane
On a crescent off Jacklin, close to Glen Lake sch, this home is like new, lge bright rooms, quality thoughout. Big din. L, 3 bedrms, lge rec rm plus hobby rm could make bright in-law suite, 4 pce. up, 2 pce. dn. Vacant, big fenced garden. Asking $59,900.

OPEN HOUSE
958 DARWIN
Sat.-Sun., 2-5 P.M.
Well cared for appealing home just off Savannah. Living rm with FP, 16.5x14, kitchen has utility off and eating area, 2 bedrms, nice bathrm, attached garage workshop, good wiring, plumbing, heating and extra insulating, big fenced back garden. Easy and very economic to live in. Quiet area. Asking $46,500.
GRAY LORENZEN, 652-1038 or 388-5464, pgr 729 or 388-4151.

SAVE MONEY
Buy from the owner, Open House, Saturday at 1432 Holly St. 2 bedrooms plus den, fully renovated, separate garage. $47,500. 595-4958.

250 HOUSES FOR SALE

DUNSMUIR 388-7868

OPEN HOUSE
SAT., FEB. 17, 1-4
1258 St. Patrick
SOUTH OAK BAY
This spacious 4-bdrm. character home has had tender loving care. Drop in and see all the special features which make this a super buy. Call Allan Klenman 656-4242.

OPEN HOUSE
SAT., FEB. 17,
1:30-4
4616 Blackthorne
(Off East Saanich)
A Exclusive 3-bdrm. home with unfinished basement for future expansion. Immaculate condition. Quiet cul-de-sac. Large mortgage at attractive rate and 25-yr. terms. Price $58,900. MLS. Call Ken Porter, 656-5235.

LAMBRICK PARK
Under Construction
Still time to choose your own favoured color scheme and your own floor coverings. This lovely split-level home with family room, Bar-B-Q in kitchen, four bedrooms and many more features is located in a quiet cul-de-sac and has a nice open view. Asking: $85,000. ML 38373. P.S. To save money, buy as is and finish it yourself. Leo Pigert 388-7868 or 598-1975.

A. E. LePAGE WESTERN LTD. REALTOR

Office 386-6331

OPEN HOUSE
SAT. 2-4
1816 LAVAL
"Just Listed". Immaculate, 3-BDR, 3-level, split home situated close to the university. Large LR with FP, sep. DR with sliding glass doors to sundeck. Built-in dishwasher plus garburator in kitchen, master ensuite, plus private den to study in. Sep. workshop for Dad and completely fenced backyard for the children. "Don't miss it." See you there! MLS. Asking $65,900. DENNIS FERRILL 477-2083.

"UNIVERSITY AREA" MUST BE SOLD
Custom-built, 1-yr.-old, 3-BDR, full-basement home situated on quiet cul-de-sac backing onto the university. Floor-to-ceiling feature rock FP in LR, sep. DR with sliding glass doors to sundeck, master 3-pce. ensuite, family rm. down with FP plus lots more room for workshop or 4th BDR. MLS. Asking $76,500.
DENNIS FERRILL 477-2083

HIGH NORTHRIDGE
Super, 4-BDR, family home, lath and plaster interior with moulded ceilings and coves. Large wrap-around, covered sundeck. Easy-care, fenced yard. Vendors have built so early possession is available. $68,000. W. LATIMER 656-2355.

MANN
T. L. MANN & ASSOCIATES LTD.

Ideal Retirement
11 MADDOCK WEST
2 bedrm, 1100 sq. ft. no bsmt bungalow, super large living room and master bedroom. Hardwood floors throughout, new kitchen with lots of cupboards, built-in range and counter top, fridge included. No storage problem with new large garage/workshop in the large backyard. New kenetex exterior. An ideal home for caretree living. $56,900. MLS.
BRUCE F. GIBSON 598-5144

OPEN HOUSE
SAT. 1-3 p.m.
DRASTIC REDUCTION
NOW $45,900
2930 Dysart
This 2 bdrm character home has 9' ceilings, large bdrms, living room with F.P., dining room, updated kitchen, laundry room, new bathroom and fixtures, all curtains stay. Part basmt, 7200 sq. ft. lot, low taxes. Large assumable 1st mortgage at 10¾%. MLS. Present all offers, owners must sell.
BRUCE F. GIBSON 598-5144

ONLY $35,000
Newly renovated 2 bdrm character bungalow. Room for development in attic. New wiring, plumbing, roof. Vendor will carry some financing. Call:
598-5144 GLORIA JONES 383-2825

Fairfield Realty Ltd.

OPEN HOUSE
ROCKLAND
1661 CYRIL CLOSE
SAT.-SUN. 1:30-4:30
This architect-designed, contemporary, post and beam, 4-bedroom, family home is offered for sale for the first time since its construction in 1961. Fully landscaped with rockeries, pools, and shrubs amongst the Gary Oaks, and fenced for seclusion. Attractive, flagstoned entrance with a curving staircase leading to a sunny living room and raised, open dining room. Superbly designed, bright kitchen with access to patio and back garden. A TV room cum den and recreation room. 3 fireplaces and 2 full bathrooms are among the many additional features. Priced to sell. New ML $125,000.
Tony Brogan 388-6275, pager 2471

OPEN SAT.-SUN.
1:30-4:30 PM
1228 CHAPMAN
Charming, 2 plus bedroom home in Fairfield. Separate living room and dining room. Family room. Superior, young, family home, offered at $58,500.
Ann Blondeau 388-6275 pager 433
Fairfield Realty Ltd. 383-2244

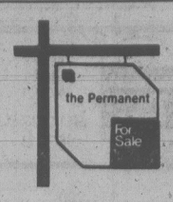
SAEC

OAKLANDS
$48,900
2 bedrooms, full basement, brick hearth fireplace, 4-pc. bath, fenced yard, modern, clean, bright. Terms available. Possession March 1st if required. Call Wayne Strandlund, 382-9255 (24 hrs.).

Central Saanich
NEW, 3 BEDROOM, FULL BASEMENT BUNGALOW ON A LARGE LOT CLOSE TO THE SEA. BEAUTIFUL STONE FACED FIREPLACE IN LIVING-DINING ROOM OVERLOOKING BACK OF LOT, WITH SOME SEA VIEWS. ROUGHED-IN F.P. AND 3RD BATH ON LOWER LEVEL. FULL PRICE $63,900. CALL 385-6211 EVE. 598-1737.

VIDCO
Commercial-Residential
Real Estate
31 Bastion Sq. 388-4232
2 LARGE BEDROOMS, LARGE living room, kitchen with eating area, sundeck, full basement with 1 bedroom, drive in garage, nice area. $53,900. 382-2997 anytime.

250 HOUSES FOR SALE



702 FORT ST. 382-9191
BOB HUGHES — MANAGER

OPEN SUN. 2-4
345 Walter
Better look now at this 2 bedroom no step bungalow. Fully fenced yard with fruit trees. Only $45,900. ML 38000.
JACK GRANT
382-9191 BUS. RES. 477-8172
JEAN McMICHAEL
382-9191 BUS. RES. 477-9113

OPEN SAT. 1:30-4
2065 Cedar Hill X
Brand New — Oak Bay
Beautifully finished, 3 BR executive home, top line appointments thro-out. Lovely LR and DR, white-rock fireplace, 2½ baths, (MBR ens) Fam rm, den, oak cab. K, dbl garage, thermopane, etc. Excellent combination, quality with location. Make an offer on reduced price of $119,000. ML 36033. At your service anytime.
HERB McDANNOLD
382-9191 BUS. RES. 384-6768

NO HOUSE IS PERFECT
But what can you buy for $44,900? A 3 bedroom basement home in Vic West! Close to the Park Community Centre, schools and transporatation. Older but with lots of life left. Great for a young family. Viekw anytime. I have the Key! ML 38573.
MARY WOOD
382-9191 BUS. RES. 592-2647

A REAL WINNER!
Surprised vendor transferred. Excellent value offered for quick sale at $69,900. Attractive 3 way split, lovely LR and DR, bow window, FP, w/w cptg, fam rm, 3 BR's 1½ baths, shake roof, private patio, mature garden, etc. Take advantage of owners recent redecoration, in and out, new cptg in BR and FR, new flooring in K and foyer. Convenient University area of attractive homes close to all education levels, shopping and transportation. Won't last long. At your service, anytime.
HERB McDANNOLD
382-9191 BUS. RES. 384-6768

MT. TOLMIE
CHARACTER TUDOR
First ad — new ML. High open views over city. Spacious 4 BR (3 and den), storey and half Tudor, large LR, FP, DR, w/w cptg, walk out sundeck, new K and Bath. Full bsmnt with 1 BR in-law suite. E-Z care lot, circular drive for easy access. Early possession offered at $72,000. At your service, anytime.
HERB McDANNOLD
382-9191 BUS. RES. 384-6768

WOTTA VIEW!
You will be impressed — your visitors will say 'unbelievable'. High and unobstructed over straits and islands to mountains. Beautiful 2 yr. old West Coast deisgn, 3 BR, 1½ baths, 22x21 LR, see-throu FP to DR, luxury K, 6 appliances, thermopane, etc. Private landscaped lot. Reduced to $129,900. ML 36461. Immediate possession. At your service anytime.
HERB McDANNOLD
382-9191 BUS. RES. 384-6768

2+2 EQUALS E-Z LIVING
Fully updated 2 BR bungalow with bonus of 2 BR in-law suite in full bsmnt. Newly insulated, rewired, elec heat, fireplace, modern baths and kitchen, dishwasher, frig and stove. Reduced. Now only $59,000. ML 37698. At your service anytime.
HERB McDANNOLD
382-9191 BUS. RES. 384-6768

NO STEP WITH FAMILY ROOM
Well built, plastered, hot water heating, 1140 sq. ft. 2 BR no step bungalow, 24 ft. LR, fireplace, DR, large K, frig, stove, washer, dryer and a family rm or den. Reduced. Now $59,000. ML 37557. At your service anytime.
HERB McDANNOLD
382-9191 BUS. RES. 384-6768

673 McKENZIE
Neat, stucco bungalow, 1350 sq. ft. on main, 3 BR's, fireplace in LR, dining area, Cab. K, laundry. Full bsmnt with one BR in-law suite, workshop, D.I. garage. Offers to $64,000 incl appliances, dishwasher, etc. ML 37355. At your service, anytime.
HERB McDANNOLD
382-9191 BUS. RES. 384-6768

THE PERMANENT

OPEN HOUSE
SAT.-SUN 2-4
3182 ALDER ST.
Cozy 2 bedroom home in Mayfair area, centrally located to schools and shopping, livingroom with fireplace, featured panelled walls, modern kitchen with oak cabinets, dishwasher, range and fridge included. Wall to wall carpet throughout. Finished basement includes rec room, utility with washer and dryer, and small bedroom. Sundeck with western exposure, easy care yard with fruit trees. Must be seen to be appreciated, $53,900. Phone 383-4402.

BROADMEAD
$89,900
Buy this NEW home as is and finish it yourself. Here is what it needs:
—kitchen cupboards
—all floor coverings
—Light fixtures
—some inside painting
—wrought-iron work
Take over a $72,000 10½% Mtg. A terrific opportunity to live in a luxury, residential area. JIM RANSON 479-5910, Westgate Realty Ltd. 388-9941.

OPEN HOUSE
$51,900
BY OWNER
3982 RAINBOW
(OFF MCKENZIE AVE)
SAT—SUN 10-4
Nicely kept 2 bedroom home on large level lot 67'x 160'. Features w.w. carpet in livingroom with fireplace, large bedrooms, utility room, attached workshop, carport, patio, fruit trees. For more information, call 479-8942.

BY OWNER
Warm character home on quiet South Fairfield street. 2 bdrm, plus 14x16 den or 3rd bdrm. Large, bright kitchen with pantry. Some dark wood and fireplace in living room. Clean, newly decorated throughout. Recent w-w carpet done professionally. Oil hot water heat. Full bsmt. Well-maintained, fenced lot 60x120, fruit trees, convenient to schools, bus, parks and city. Sensibly priced to sell, $49,900. No agents please. 385-4842.

SAANICH WEST
$43,900
Delightful, two-bedroom home close to bus, shops and services. Kitchen remodelled. Brick fireplace and patio doors to treed back yard. Good financing with low down payment. Hurry — just listed.
Doug Powell 388-6275 pager #878, 592-6417
CASTLE PROPERTIES LTD.
386-6164

250 HOUSES FOR SALE

COLWOOD
BRAND NEW
$55,900
$3,500 DOWN
3 BDRMS, FIREPLACE, THERMOPANE WINDOWS. EXTRA INSULATION, CLEAN ELECTRIC FURNACE HEATING. FULL AND OPEN GROUND LEVEL BASEMENTS WITH R.I.D.P. SOME UNIQUE HILLSIDE LOTS STILL AVAILABLE. NOW UNDER CONSTRUCTION, BUNGALOWS AT $49,900 with $2500 DOWN AND QUALIFY FOR $2,500 GRANT. ALL HOMES CARRY 5-YEAR WARRANTY. VISIT OUR DISPLAY HOME AT 544 STORNOWAY OFF WISHART ROAD.

WED.-FRI. 1-6
SAT. & SUN. 1-5
FOR MORE INFORMATION CALL KEN MILLAR AT 478-1721 or 384-8075, PAGER 519 ANYTIME.

RIDLEY BROS.
DEVELOPMENT CO. LTD.
MEMBER VICTORIA HUDAC

BROWN BROS on LANSHARD
"People Helping People"

OPEN HOUSE
Sat. and Sun.
1:30-4:00
2838 Wyndeatt St.
Near Gorge waterway, park,

250 HOUSES FOR SALE

$45,000
$1200 DOWN

With monthly payments similar to what you are now paying in rent. You will not beat our product or location. Hurry — only 2 left! 5-year warranty. For more information call 384-1101 or 477-8646. Tod-Hackett Constr. Ltd.

OPEN HOUSE
Sat. 2-4
2225 Galaxy Pl.
(off Edgelow & Dawnview)

Brand new 3 Bedroom split level home with 4 levels, walk into foyer then up to LR, Dining area and Kitchen, upper level bathroom and 3 bedrooms, master br has patio doors leading to private sundeck. Down a few steps from the Kitchen RI games area or additional bedrooms could be added, lower level large RI family room and extra room for the hobbyist. Good financing available try your trade or low down payment. Mrs. Pat Saulnier, Kasapi Const. Co. Ltd., 538 Dupplin Rd. at 386-6191 or res. 384-2197.

SUNRISE REALTY 595-3341

OPEN TO VIEW
SAT. 1:30-4:00
119 BATTLEFORD 41,900

TWO BEDROOMS, NO-STEP-PER WITH GREENHOUSE AND WORKSHOP. NEAR TOWN AND COUNTRY. IMMEDIATE POSSESSION! YOUR HOST Robin Estlin 595-3341

SOUTH OAK BAY
2361 ZELA ST.
$79,900
OPEN HOUSE
SAT & SUN 2-4

Reduced from $83,500 for quick sale this weekend. Attractive Cape Cod home, sunny location on quiet street, 2 blocks from the sea, 1 block from school and park. 1400 sq.ft. on two floors plus full high basement. 2 or 3 bedrooms. For sale by owner, 598-1260.

4078 METCHOSIN
OPEN HOUSE! 2-4 SUNDAY

MUST SELL, VENDOR HAS BOUGHT, PRICE REDUCED $2,000 TO $67,500, FOUR BEDROOMS, 10 YRS. OLD, ½ ACRE, PHONE PETER VINCENT (382-7810) or DON MARSDEN (388-6578) at CASTLE PROPERTIES LTD. (386-6164).

$45,900

Spacious, 2 BR. townhouse located Central Saanich. Only 1 yr. old — L.R., Dining Room — Eating area in kitchen — just listed — owner must sell.

$51,500

Reduced for quick sale — w3ell maintained, 2 BR home, 3rd Br. down, 2 Baths., heatilator F.P., large corner lot close to all services. MLS.

HUGH MUNRO
658-5536
Northern Pacific Realty Ltd.
479-1687

Byron Price and Associates Ltd.
830 Esquimalt Rd. 385-2458

GORGE AREA
3 BEDROOMS

A modern home that needs a bit of paint to spruce it up. L shape L.R. and D.R. all hardwood oak floors. Full high basement with rumpus rm. Dr-in Garage. Asking $57,900. Phone Victor Wong 385-2458 anytime.

$51,000!

. . . will buy you a neat clean, 2 bedroom home. Possible third bedroom in full basement. Huge corner lot with fir trees. This home in Colwood qualifies for $2,500 government grant. Hurry on this one! Call Nancy Young 478-0054 or 478-9581.

WATERMAN & ASSOCIATES REALTY LTD.
923 GOLDSTREAM AVE. 478-9581

1. RETIREMENT SPECIAL $44,900

One level townhouse with 1174 sq. ft. 3 BR's separate workshop, private fenced yard, low maintenance.

2. FORECLOSURE $49,900

4 or 5 bedrooms, over 1200 sq. ft. on main, living and dining room combo, 3 baths. 50x136 ft. lot. Offers.

479-3612 Kent Deans 478-8316
Century 21 Suburban Realty (1978)

$62,900!

Now this is value. You will agree when you view this 3-year-old, 3-bedroom home in Langford. Builder's own home, beautifully decorated. Many extras, even a pool! Large, private lot. Call me now for details. Nancy Young 478-0054 or 478-9581.

WATERMAN & ASSOCIATES REALTY LTD.
923 GOLDSTREAM AVE. 478-9581

LEVEL
4 ACRES
SHAWNIGAN LAKE
$54,900

A beautiful fenced and level land suitable for horses or whatever, only a short walk to the lake. The house is about 25 yrs old, has 2 large bedrooms, D.R. & L.R. with F.P. and a F.H.C. bsmt. Act Fast!!
385-1431 Randy Small 388-6275
Lee Wrobel 654 or 865
British American Realty Ltd.

BRAND NEW $45,000
3 bedrooms, 1104 sq. ft., fireplace, private patio, large treed lot. Builder will plant lawn, $1250 down. Open House Sun. 12-5 pm. 483 Carson. 478-4795.

250 HOUSES FOR SALE

SEABOARD CONSTRUCTION LTD. 652-1177

OPEN HOUSES
Sat-Sun Feb 17-18
2-4pm
CENTRAL SAANICH
7628 Sigmar Pl.
7769 Scohon Pl.

Take Pat Bay Hwy. to Mt. Newton X Rd. then to Wallace Dr. follow signs. Buy direct from the builder
3-bedrooms, w.w. carpet, thermo windows, many extras.
10¼% mortgage
652-1177

OPEN HOUSE
442 CHAPEL HEIGHTS
(Off Metchosin Rd.)
$89,900
SUN. — 1:30-3:30

SUPER VALUE — CONSTRUCTION — SECLUSION.
Spacious, immaculate, 6 mo. old executive home situated on ONE ACRE of easy care property. This beautiful home offers spacious fam. rm, sep. dining rm., 2 heatilator F.P., covered deck with built-in barbeque. You must see it to belive it!

MARTHA WONNICK
658-8892
KNOWLES REALTY
384-8101

POST MODERNISM
Beautiful Bamboo
1250 Woodway

This brand new 2 bedroom cedar contemporary strata home is really different. Featuring skylit well through three level mezzanine, vaulted living room, skylit soaking tub with separate shower, cedar faced fireplace, custom teak cabinets, skylit basement, 1½ bath with 3 piece roughed in basement. Double underground garage, close in, quiet residential area. Fenced and landscaped. Direct from builder at $85,000.

To view these truly distinctive homes call today or

Open House 1-5
Sat. and Sunday
Woodway off Rockcrest
MOORE & CAMPBELL DESIGNER BUILDER CO LTD.
385-4227 384-2131

SUBSTANTIAL PRICE REDUCTION

OPEN HOUSE this Saturday and Sunday, 1:00-4:00 at 957 KENTWOOD, 4 bedrooms, 3 full bathrooms, 2 massive stone fireplaces, 6 sets sliding glass doors to balcony, oak floors in den, LR & DR, wall to wall in private master bedroom suite, skylight entry, luge cedar beams throughout, beautiful rose wood kitchen, heavy shake roof designed and built by David Gurr. NOW $139,900. For preview call:
WIN DOUGLAS 383-9902
ERNA ELLSAY 388-6275 pgr 2704
OFFICE 477-9091
Block Bros. Realty Ltd.

OAK BAY! UNIQUE!

FIRST TIME ON MARKET! INCREDIBLY WELL-BUILT AND LOVINGLY MAINTAINED, 1850 SQ. FT. HOME SET IN MATURE ROCK GARDEN. NEAR SEA, MARINA, SHOPS, PARK! 3 BR'S, 1½ BTHS, LARGE KIT., 30 FT. PLUS LR., SEP. D.R., BEAUTIFUL "STUDIO", HIGH, DRY, DEVELOPABLE BSMT. VALUE-PRICED AT $125,000. TRANSIT-NEWPORT PRESTIGE! VACANT IMMED. POSSESSION! DICK BATEY 592-4607, KER & STEPHENSON LTD. 680 BROUGHTON 385-3411.

Green Acres

OPEN HOUSE
1547 MORLEY ST.
SAT. & SUN.
1:30-4:30
THREE BEDROOMS
PART BASEMENT
EASY CARE LOT
SEARS AREA
OPEN TO OFFERS
ASKING $41,000
MLS 38368
Glen Robertson
Office 592-2431 Res. 592-9776
Lansdowne Properties Ltd.

Open House
4039 Shelbourne
Fri.-Sun. 2-4
Vacant Split Level

Immaculate contemporary post and beam. Large kitchen with eating area, separate dining room and 3 bedrooms. Parking for camper. Secluded backyard, new paint and carpet. Available for immediate occupancy. $67,900.

LYNN HOLMES
388-6275 Pager 315
Landmark Properties Ltd.

OAK BAY TRADE

Our client will consider trades on your house, condo, or townhouse for his 3-bedroom family home on a quiet street in South Oak Bay. Features include: sundeck, conservatory, 2 fireplaces, family room, 2 bathrooms and much more. Please reply quickly as time is of the essence. DON MARSDEN, 388-6578 or PETER VINCENT, 382-7810, CASTLE PROPERTIES LTD., 386-6164.

HOUSE $10,000
Moved on lot of your choice. Taylor House Moving, 658-5180.

SPACIOUS 8 YEAR OLD house, 3-4 bedrooms, one block from Millstream Elementary, $54,900. 478-7233

250 HOUSES FOR SALE

OPEN HOUSE
1702 BANK ST.
Sat., Sun., 1:30-4:00

New 2-bedroom no-step home. Close to Jubilee Hospital. All rooms large, fireplace, fenced yard, storage shed. For sale by builder at $49,900. 595-2130, 388-5464, pager 701.

SEAVIEW

Only 15 mins. from downtown on TEN MILE POINT, across st. from waterfront. Charming, modernized, Tudor home designed by Sam MacClure, 4 br, 2½ baths, library, 2 fireplaces, 3½ acres sylvan setting. This largest site in area zoned for 3 one acre lots. Olympics to south, Islands to east. $350,000. 477-8292.

OPEN HOUSE
SAT—SUN 1-4
2791 LAKEHURST
THIS WEEK ONLY $59,900

Just completed family size home. Call to view anytime 478-7753.

$45,000

$1250 dn. $300 per mo. for qualified purchasers. Single family, quality built homes. Open Sat. and Sun 1-4 or call Gordon Roberts 388-5641 or 383-6803.
Leano Developments Ltd.

PRIVATE, $55,900, GORGE area, 2 bedroom, Spanish style, master ensuite, walk in closet, 32x12 living room, L shaped with kitchen, sundeck, 4 piece bath. Basement, laundry, bathroom, one bedroom. 478-8957, 5pm-7pm.

$67,900 — GORDON HEAD Modern, 3-bdrm, bsmt home on quiet cul-de-sac near everything. Large 10% interest mortgage. (Eves. 477-7750).
BOWDEN REALTY 383-5524

SIDNEY, 4 BEDROOM, FIREplace, 1½ baths, eating area in kitchen, dining room, carport. Assessed $54,600, reduced to $48,900 for quick sale. Easy terms. 656-6860

THIS WEEK ONLY, SAVE real estate costs, and be first to live in this professionally renovated 2 bedroom family room home. Call 385-3868 days, or 592-3592 evenings.

SOOKE: MOVING, MUST SELL 3-bedroom home, 2 years old, 1350 sq. ft, fireplace, large utility room, backyard fenced. On quiet culdesac near schools, ballpark and church. 642-5075.

MOVING MUST SELL, 2 BEDroom house, $48,500, part basement, large front room and sunroom with view, nicely landscaped lot, drive by 445 Wilson St. 386-3636.

LAST CHANCE BEFORE LISTing, large landscaped lot, 4 bedrooms, 2 up 2 down, living room with fireplace, large kitchen. Close to Sears. Asking $55,500. 592-0525.

BY OWNER, $75,900. 5 BEDroom, large kitchen, front room, family room, many extras. Built in 1973 on ¼ acre lot. 923 Verdier Ave, Brentwood Bay. Phone 652-3703.

HOUSE AND 2.3 ACRES FOR sale - Highlands, 4 bedrooms, 2 baths, large living room and dining room, kitchen and laundry room, needs some finishing work, owner moving. 1306 Munns Rd.

BY OWNER, 3 BEDROOM, NEW wiring, new oil furnace, basement, Burnside School area. $38,000 595-8060 after 6:30pm

EAST SAANICH, BEAUTIFUL seaview - beside experimental farm. Large quality home, $120,000. Call owner, 656-4956.

BY OWNER, ONE BEDROOM home - plus - separate cottage, rented at $165. Near Jubilee, $37,900. Call 595-4948 after 5:30.

BY OWNER 3 BEDROOM, ESquimalt area, 10% assumable mortgage, excellent condition asking $49,500. 386-2366.

UNIQUE OLDER HOME, 2 BEDroom with studio, skylight, C1 zoning, close to town, $38,000. 384-1616 or 477-8098.

1634 HOLLYWOOD CRES., LOW 80's, 1350 sq.ft., 3 bedroom, extra rooms in attic and basement. 2737 Dunlevy, Willows Beach, 1100 sq.ft., 2 bedroom, full basement, rear lane, low 70's. 598-8269

SIDNEY, REDUCED. 6 YEAR old, 2 storey, 3 bedroom, immaculate. Moving must sell. $55,500. 656-1961.

3 BEDROOM STARTER IN POpular Lakehill area, total P.I.T. $375 per month with government grant, $44,900. 658-8748.

2 BEDROOM SOLID WELL maintained, Shelbourne location, commercial zoning on 2 sides, phone 388-6515

$39,800
Cute and cosy 2 bedroom, 1187 Lockley Rd. Easy care yard. 478-7970.

A REAL FAMILY HOME, 5 bedrooms, 3 baths, large rumpus room, wet bar, Fisher stove, $78,900. 652-4217.

FAIRFIELD REALTY LTD.
Call the Fairfield Specialists
1295 FAIRFIELD RD. 383-2244

PENTICTON EXECUTIVE Home: Pool, treed one-third acre. $63,500. Trades? Owner, 382-1575.

MUST SELL, BUNGALOW IN Esquimalt, asking $36,900. 384-7078.

9674 5TH ST. $32,900. 1-2 BEDroom starter, vacant, offers invited, call Gerrit at Block Bros. 386-3231

3 BEDROOM HOME WITH SEA view, pool and greenhouse. No agents, 658-5782.

MILL BAY, ONE ACRE, FOUR bedroom home, offers, $51,500. 112-743-4945.

BRENTWOOD DUPLEX, SEA view, city water, sewer, fridges, stoves, $49,000. 477-5239.

NICE LITTLE 2 BEDROOM Langford home, $38,400. 382-9474.

253 COUNTRY HOMES and PROPERTIES

MOUNTAIN VIEWS

Manzer Rd, off Sooke rd, near 17 mile house.
3 year old, 3 bedroom, full basement home, 1½ baths, 12 X 20 sundeck, wall to wall carpet, fireplace, modern kitchen, 10 X 12 dining room, many extras.
.43 acre fully landscaped lot on a quiet no thru rd. 10 minute walk to private beach.
$57,900 642-5849

W. SAANICH RD.
11.75 ACRES

3 bdrm. home, two revenue cabins, corral, meadows. City water and wells. Try $37,000 down on asking price of $185,000.
GLENN NICHOLLS
598-5144 598-7689
T. L. Mann & Associates Ltd.

SOMETHING DIFFERENT

Deluxe double "A" frame on 10.9 acres with pond, creek, 3400 sq. ft. — 4 bedrooms plus suite. 15 miles from town. Expensive.
David Scott 385-3435
P. R. BROWN AND SONS

HOBBY FARM

5.5 acres in Central Saanich. All buildings and fences app 4 yrs. old. Offers on $127,500. MLS.
KRIS GUDJONSSON 721-3571
CANADA TRUST 595-5131

$79,900 THIS IS IT! EXPERImental Farm area. Acre of privacy and seclusion on no through street with a panoramic seaview. 3 bedrooms, separate garage, separate workshop, 656-6517.

DEEP COVE, 2½ ACRES, PADdocks, ring, track, stable, woods, charming 2 bedroom house. $98,500. 656-5293.

253 COUNTRY HOMES and PROPERTIES

HEAR OPPORTUNITY KNOCK!!

—Waterfront potential subdivision, Wellington District. Over 14 acres. Services close. Much popular demand for this area. Asking $225,000.

—Mobile home park with 52 sites and approx. 25 acres in rapidly expanding resort area. Many extras included. Asking $670,000.

—Mobile home park with 25 sites in Victoria's western community. A rare beauty. Asking $299,000.

—Potential subdivision of 11 strata lots in a West Coast village. $69,900. or first reasonable offer.

For these and other investments (we have something for everybody), please phone RALPH NEWTON-WHITE at 598-3321.

EXCEPTIONAL
$225,000

Large ranch-style home on five acres in Central Saanich. Property includes a small barn with fenced grazing land, excellent exposure with distant water and island views. This home has everything approx. 3600 sq. ft. on main and 1500 down, 4 bdrms on main, 2½ baths, fireplaced family room, gourmet kitchen, view dining room and a quiet, sunken livingroom. Go downstairs to the billiard room, 2 more bedrooms, den, workshop, and 1½ baths. There's room for a swimming pool in a planned location off the main floor. Shake roof courtyard entry, irreplaceable at this price. MLS.
GRAY LAITE 656-5267
SID HASLAM 477-1994
NATIONAL TRUST 595-2121

COUNTRY SETTING LUXURY ACREAGE

ROYAL OAK: English Tudor on 1.77 Acres. High location yet 100% useable property well landscaped with gorgeous shrubs and tree. The home is simply gorgeous, 3-bdrm, den, formal dining rm, modern kitchen, 2 bthrms and so much more.
SPECTRUM — Character 2-bdrm retirement home on a low maintenance 1.02 acre lot. With 2 bthrms, 2 firepics, dining rm, lge deck to take in the view.
PROSPECT LAKE AREA — Gorgeous hobby ranch with 2.08 acres of fence pastures yet accented with tall evergreens, with a 21-yr.-old immaculate 4-bdrm, full bsmt home, 2 bthrms, firepice, and so much more.
386-3231 Bob Hahn 595-1642
Block Bros. Realty Ltd.

SATELLITE CHANNEL LUXURY RESIDENCE 2-ACRE SECLUSION

Situated on a gently sloping hillside, 2 acres overlooking Satellite Channel, a unique, cedar and glass luxury residence designed for maximum light and view. 3 bedrooms, master ensuite plus dressing room, reading area, and a private, separate, view lounge. 3 bathrooms. Large family room. Excellent wooded play area for children. Compact, view kitchen with adjoining breakfast room. Den, reception hall. All electric. Thermopane. An intriguing multi-level residence and offered at $168,000. EXCLUSIVE.
Residence Ted Walford Office
598-1420 477-1841
Block Bros. Realty Ltd.

BRING A PONY

And you won't want to leave this 4-bedroom, 3-level split. Super sized living room with feature firepice and a family-size kitchen. Over 2,000 sq. ft. with 3 baths. Double-attached garage and workshop, all on 1.76 acres of flat, cleared, fenced property. Where? SOOKE VILLAGE CORE. PRICE??? $79,900, subdivision potential. MLS. Contact BILL KOZAK at res. 642-3709, office 386-6164. CASTLE PROPERTIES LTD.

REDUCED $14,500
12 ACRES

The owner says sell! Bring me an offer! Located on Oldfield Rd. This choice property is approximately two-thirds cleared and has an irrigation pond. The home is large, modern, and suited for family living. The asking price of $145,000 is far below replacement costs.

IAN BOORMAN
595-1535 Res. 592-3335
BOORMAN INVESTMENT CO. LTD.
2045 CADBORO BAY RD.

SUNNY SAANICH ACREAGE

Lovely, older home situated on sloping 1.81 acres offers peaceful living close in. 3 bdrms and den, large living room and separate dining room. Plus galley kitchen and spacious veranda for lazy afternoons. Great workshop and fruit trees $87,500. MLS 38347.
JACK DAVIS 386-3494.
CENTURY 21 Western Homes
1037 Cloverdale Ave.
386-3494 (24 hrs.)

SAANICH PENINSULA PROPERTIES LTD.
2254 Beacon Ave., Sidney 656-4000

GORDON HULME LTD.
Sidney Saanich Peninsula
656-1154 2444 Beacon Ave.

256 WATERFRONT PROPERTIES

DUNSMUIR 388-7868

ON THE LAKE PARK LIKE SETTING

OVER ⅓ MILE OF LAKE FRONTAGE ONLY 15 MINUTES FROM VICTORIA. OFFERS COMPLETE SECLUSION YET IS SITUATED ON PAVED ROAD AND HYDRO. SUPERB LEVEL BUILDING SITE ONLY FEET FROM POLLUTION FREE FRESH WATER LAKE WITH SAND AND GRAVEL BOTTOM AND EASY ACCESS. IDEAL FOR SWIMMING, CANOEING AND FISHING. CLOSE TO FAMOUS SALMON FISHING GROUNDS AND @ GOLF COURSES. TOTAL PACKAGE IS 55 ACRES OF COMPLETE PRIVACY AND CAN BE SUBDIVIDED INTO 10 ACRES PARCELS. THE ASKING PRICE IS ONLY $325,000 WITH GOOD FINANCING AVAILABLE.

CALL EVAN WILLIAMS
388-5464
Pager No. 745

256 WATERFRONT PROPERTIES

MINI ESTATE
400 FT. WATERFRONT SOUTHERN EXPOSURE

Superb property offering quiet seclusion within easy reach of Ferries, Airport and downtown Victoria. Modern 8 room residence with many unusual and delightful features including large completely private master bedroom and study suite. Separate cottage in grounds. Very definitely a unique property reasonably priced at only $316,500. JACK MEARS — 598-3321. JACK MEARS OAK BAY REALTY LTD.

OAK BAY — UPLANDS

This prime Waterfront (300'/90m) residence overlooking a beautiful bay is set in an attractive garden (1.55 ac/0.62 ha) with easy access to one of the best sandy beaches via a few steps. Offering gracious living this one level 3400 sq. ft./308 sq. m. four bedroom home has been carefully maintained and tastefully decorated. Being offered at $315,000. Viewing by appointment only with PETER NASH 598-3321 or 592-3473. JACK MEARS OAK BAY REALTY LTD.

SAANICH PENINSULA WATERFRONT 2.3 ACRES

APPROX. 218 FEET ON THE WATER. LOTS OF TREES PLUS SUMMER HOME. POSSIBLE SUBDIVISION OR PRIME HOLDING PROPERTY. NOT MANY PROPERTIES OF THIS SIZE LEFT. CALL NOW FOR FURTHER PARTICULARS. BRIAN LAWLESS, 382-7276 OR 598-8323. TOWN & COUNTRY REALTY LTD.

SUPERB WATERFRONT NORTH SAANICH

The panoramic view from this property is one of the best, stretching from Cowichan Bay right through to Active Pass. The residence has been up-dated and is immaculate. It consists of spacious Living Room, Dining area, two bedrooms (both ensuite on the main) and modern kitchen. There is also a spare bedroom on the lower level. The 150' of waterfront includes its' own wharf and boat house. The landscaping is such that it emphasizes the view, with lawns, flower beds and rose pergola, together with a number of different fruit trees. As an added bonus, there are a number of sturdy out-buildings on this 1.3 acre property.
For further information and an appointment to view call
FRED PHILLIPS — 385-9765
CHARMAN PACIFIC REALTY LTD.

Waterfront Residence
$89,000

Open house Sat., 1:30-4:00 — 6760 Mark Lane. Located approximately 6 miles off the West Saanich Road in the Willis Point area. Unsurpassed views of Malahat, Bamberton, Finlayson Arm. 70' of waterfront with ideal set-up for launching boats. Home is only 5 years old, 2 bedrooms, 2 baths, 1,350 sq. feet, everything in top-notch condition, move right in! New MLS 38282. Take Durrance Lake Rd. to Willis Point then onto Mark Lane. Only 1½ hours to town.
REALSPAN PROPERTIES LTD.
DOUG MENZIES
388-6454 479-6256

Home & Cottage Shawnigan Lake

Attractive family home overlooking the lake PLUS a waterfront permanent cottage. Spacious quality home offering 4 bedrooms, 3 sets of plumbing, 2 fireplaces, large dining room, hot water heating, wrap-around sundeck, shelter for 2 cars and boat. Basement makes an ideal in-law suite. Self-contained 2-bedroom cozy cottage, with sundeck, on the water, rents for $190. Well maintained property, .6 acre, storage shed, greenhouse and fruit trees. Beautiful spot on the east side, close to the village. Good value, $108,000 (MLS), smaller trades considered. For complete details call Leo Van Dyk, 386-3585, res. 479-6264, Victoria Realty Ltd.

OCEAN VIEWS WATERFRONT

Located between Mt. Douglas beach and Cormorant Point. Superb views across the Strait to the San Juan Isles. Modern split-level features vaulted ceilings in LR and DR, 3 BR's and den, 4 piece Marble Dynel master ensuite, 5 and 2-piece baths, part basement, rec room, attached double garage. Privacy and seclusion on a .86 acre waterfront view property. Price $127,500. Viewing by appt. only.
477-0141 W. MICHAELS 477-4884
THE PERMANENT

DUNSMUIR 388-7868

LAKE FRONT

APPROX. ½ ACRE ON CLEAR, RESIDENTIAL, MANAGED LAKE. FULL PRICE $12,950 — $100 DOWN BAL BY VENDOR @ 12% PAYMENTS $145 PER MONTH. CALL ALLAN KLENMAN 656-4242.
DUNSMUIR PROPERTIES LTD.

IRREPLACEABLE

A contemporary home, ideally suited for those seeking close-in location yet residential privacy. Built in 1976 for the present owner, the design features West Coast woods and extensive use of glass including several skylighted areas. Three bedrooms, 2½ baths, gourmet pull man kitchen with fireplaced family room off, heated swimming pool 18x28, boat ramp to approx. 84 feet of waterfront and much, much more $194,500.
SID HASLAM 477-1994
GRAY LAITE 656-5267
National Trust 595-2121

Shawnigan Lake Waterfront Summer Cabin

Living room, Kitchen and bedroom and sun room. This would be good for executive business man to get away from it all. Property is 44x269' situated off Orme Road. FULL PRICE $45,000. Open to reasonable offers. CALL HAROLD WARE, CASTLE PROPERTIES LTD. office 386-6164 or res. 385-1580.

RESTLESS AS THE SEA?
Here is a nicely decorated versatile-plan, 1900 sq.ft. waterfront home for you, 2 years in the making. Magnificent ocean setting, 1 hour from Victoria on Juan de Fuca Strait. On school bus route. .89 acre in an area of fine homes near Flea and French Beach. Regretably owner must relocate. $86,000 or less if you are prepared to do some minor finishing when respected builder has completed siding and gutters. 646-2024

ONE-THIRD ACRE LAKE front property, approximately 20 minutes from town. Large two bedroom plus full basement home on quiet deadend street. Magnificent views with private beach, fruit trees, cedar trees, garden and garage. Must see, asking $86,900. 478-9196 no agents.

256 WATERFRONT PROPERTIES

FANTASTIC

is the only word to describe this unique lot. Almost an acre of property overlooking the straits and Chatham and San Juan Islands. Ideal for the discriminating individual looking for a place to build a dream home. Located on Shore Way off Paul's Terrace in Gordon Head. Price at $110,000.
CHARRONNE DOUGLAS
388-4232 VIDCO 388-6568

INVESTORS DEVELOPERS

11.6 Acres with approx. 580 ft. waterfront. Sub-dividable into ½ acres. Located in North Saanich. Vendor will carry financing or trade. Asking $300,000. Solid value.
386-3231 Ray Milan 384-4228
Block Bros. Realty Ltd.

WATERFRONT ACREAGE

The only property of this size and quality in Victoria 86.32 acres $1,300,000.00 5.76 acres in interurban area $79,900.
478-5561 PIERRE 474-2744
BLOCK BROS. REALTY LTD.

SHAWNIGAN LAKE
Serene seclusion. FISHING, SWIMMING, HIKING. ½ acre with 100' lake frontage and private wharf. Over 500 sq. ft. lr. for family living and entertaining. 4 bedrooms, 2 full bathrooms, $95,000. Phone 743-9026 evenings or 743-4712 days.

COWICHAN LAKE, SUNNY north side, 3 bedrooms and dining, 2 adjoining waterfront lots, total 188' frontage, 479-3911.

RIVER FRONT, LAKE COWIchan. Log home, 5 bedrooms, basement, family room. $87,500. H.W. Dickie Ltd., 746-5171.

DEEP COVE WATERFRONT, Beautiful large home, beach, moorage. Owner 656-7051.

YEAR ROUND LAKE FRONT home on North Shore Cowichan Lake. 246-9504.

258 CONDOMINIUMS

JUST LISTED
Dallas Rd. Area
3 Bdrm./2 Bathrm.
$54,900. MLS

Tired of searching for a 3-BEDRM., with the CONVENIENCE of washing facilities IN THE SUITE, only to find it's not in the area you had in mind? Look no further! This HOME-LIKE, 1250 sq. ft., ONE-OWNER ste. offers 5 appliances and garburator, a good-sized PATIO, excellent storage and TWO FULL BATHRMS. Located in a well-run, SMALLER block with COVERED parking — all this only a BLOCK from the waterfront! Don't be sorry — phone NOW for an appt. to view ANYTIME. MLS.

JUST LISTED
Stadacona Pk. Area
Feature Fireplace
2 Bdrm./1¾ Bathrm.
Own Washer/Dryer

DELUXE condo, living is yours in this COMPLETELY self-contained, unforgettable ste. The 17.6x16.6 living rm. features FULL WALL, real old brick F.P. with raised hearth. Spacious kitchen with built-in DISHWASHER and full-sized appliances will take small table and chairs when the dining rm. is just too formal. Ensuite with SHOWER off 15.3x11.4 Master. THERMOPANE throughout. COVERED pkg. Many unique features, such as a WINDOW in the bathrm.! $52,900. MLS. Call today to be the FIRST through!

1300 SQ. FT.
Hot Water Heat
2 Bdrms./1½ Bathrms.
Underground Pkg.

Elegance was BUILT in to this remarkably large ste,. designed to provide maximum amount of LIVING SPACE. "Fairfield" is your address in this deluxe ste. offering 3 appliances (self-cleaning oven) and garburator. Excellent STORAGE including space or freezer. Don't want to part with that special PET? As long as it's small and can be carried, this 16-unit block says "we understand!" $57,900. Exclusive. Call NOW and you'll understand why we can't say enough about his home!

DONNA FOSS
477-7291 384-8075 (Pgr. 504)
D.F.H. REAL ESTATE LTD.

P. R. BROWN AND SONS LTD.

OPEN

SAT. 1 to 3:30 — #304-1400 Newport (Prime Oak Bay Area). Immaculate top floor, 1 BR. Adult oriented. Includes heat, free laundry, parking space. Beautiful parklike grounds. What a buy! Asking only $36,000.
385-3435 Roy Anderson 477-5057

UNIVERSITY AREA

Deluxe condominium near Raquet Club and the University. Over 1100 sq. ft. 2 BR. Immaculate condition and well decorated. Feature wall in Master BR. Quiet area at rear west side on 2nd floor. Includes garage parking, games room, swirl, sauna, etc. Sale to include washer, dryer, range, refridge and drapes. Now $39,900.
385-3435 Roy Anderson 477-5057

COUNTRY CLUB ATMOSPHERE

See this Stadacona Centre 1-BDR unit to apreciate the luxury. Custom kitchen with all appliances, eating area, antique brass hardware, formal dining room, stone fireplace, walk-in closet, double glazed windows, large balcony and concrete floors. Sound good? There's more; such as the enclosed swimming pool, tudor lounge, library, garden courtyard and tennis courts in the adjoining park. All here for $45,900. Well worth seeing! ML.
385-3435 Roy Anderson 477-5057

Kensington Tce.
1025 Inverness
2 Bedrooms

Attractive Ground Level Condo. 1½ Baths, W/W Carpets, Drapes, Fridge, Stove, Dishwasher all included. Sauna, Whirlpool. Billiard Rm., and workshop. Low Monthly Assess. Vacant. Asking $41,500 or offers.
385-3435 AL VICKERS 652-2257

WILDERNESS PARK CO-OP (High Quadra Area)
A gound floor one-bedroom apartment with sundeck is available now. A refundable share purchase of approximately $1,900 is required for this unit. Members' rents are based on income level and Members receive a cost-of-living adjustment on their share purchase when they leave. An excellent way to protect your capital investment at this time.
CREIGHTON PROPERTY MGMT.
388-4422

"OAKDALE ESTATE"
ONLY 4 left, Hurry!
CALL 477-1449 or 477-9313

258 CONDOMINIUMS

OPEN SAT. 1:30-4
206-955 Dingley Dell
PLEASE COME!

Have coffee! and we'll chat about the advantages of this spacious 2 bedroom home in a well managed complex. 5 excellent appliances stay. Pray for a sunny day and be my guest! Come Rain — or — Come shine!
MARY WOOD
382-9191 BUS. RES. 592-2647

OPEN SAT. 1:30-4
105-1101 Hilda
COOK/FAIRFIELD

Convenient, Parks, Schools, shopping close by. Spacious two BR, two full baths condominium. Large patio, level access to covered parking, low overheads. Offers to $42,000. To welcome you.
JOHN FLEUR DE LYS
382-9191 BUS. RES. 382-4856

THE PERMANENT

OAK BAY

One bedroom suite in adult oriented building close to the sea. Hot water heating, wall to wall carpet, fridge and range. An excellent anti-inflation investment and in good decorative order. Priced to sell at $29,900. Call Art Bedford 592-2090 or 592-2407.

OAK BAY SOUTH
$31,000

Very comfortable one bedroom condominium. Elevator and laundry handy. Monthly assessment $50.74, taxes $470.00 before grant. And full use of beautiful garden. Plus option on enclosed heated garage. Sounds good? It is! View with Lynette Delahunt 592-9224 or 592-2407.

MARGETTS & GOWER
OAK BAY PROPERTIES LTD.
2227 OAK BAY AVE.
592-2407

Cedric Steele Realty Ltd.
388-6258

LAUREL POINT
OPEN SAT. & SUN.
2-4 P.M.
504-225
BELLEVILLE ST.

Large exclusive one of a kind terrace suite with gorgeous south west exposure. Over 1450 sq. ft. featuring spacious living and dining rooms, 2 large bedrooms, combination den-sun room, 2 full bathrooms. Master bedroom complete with dressing room, huge walk-in closets and 4 pce. bath. Top quality broadloom and 6 appliances, must be seen.
JOHN HUNTER
388-6258 388-6966

OPEN HOUSE
WEMBLY MANOR
402-1665 Oak Bay
SAT. 1:30-4
2 Bedrm/1½ Bath

One-of-a-kind TOP-FLOOR, CORNER ste. with sought-after SOUTHERN exposure. This "like-new" ste. features 15.2x8.3 kitchen which will accommodate table, chairs — even a sm. freezer! Elegant master bedrm. boasts of his 'n her closets and 2-pce. EN-SUITE. Lovely 22.7x7 BALCONY with access from BOTH living rm. and kitchen. Billiards, workshop, prty room — all for 25 owners' convenience. $58,500. Exclusive. See you there — or call me for prior viewing.
DONNA FOSS
477-7291 384-8075 (Pgr. 504)
D.F.H. REAL ESTATE LTD.

NEW ON THE MARKET
ASKING PRICE
$32,900

Colony Park Manor — extremely lovely 1 bedroom with panoramic views. Vendor will finance on a high ratio to a good covenant. Condo includes swirl, sauna, swimming pool, plus! plus! plus! For viewing call Patrick Snow 592-3931 or C. E. Pullan 477-1578 or Island Homes Ltd. 386-7545.

KNOWLES REALTY LTD.
384-8101

Corner Suite
$30,900

Call to see this charming suite with kit. E.A. plus dining area, balcony and 1 bedrm. Very convenient Hillside area. M.L.038033. Large 1st mtg at 10¼%.
Phone Polly Higgins
592-4111 or 384-8101.

BROWN ROS on LANSHARD
"People Helping People"

202-1035 McClure St.
Sun. 1:30-4:00
$29,500

Sunny and spacious 1 bedrm corner suite. Convenient location, just a short walk to town and Beacon Hill Park. Large balcony with southern exposure. Beautifully decorated and immaculate. Low monthly assessment includes heat. MLS 36429.
ERIC PETERSON 388-7956
or 385-8771 (anytime)

NEW ON MARKET
FANTASTIC VALUE

Immaculate, spacious (1150 sq. ft.) 3 bdrm. suite with large kitchen plus dining room. Attractive brick FIREPLACE! 4 appliances top condition. $39,900. Call Melody Villeneuve 388-7557 or 384-8563. Capital City Realty Ltd.

Cedric Steele Realty Ltd.
388-6258

LAUREL POINT!

2 bedroom suites of varying floor plans for the discerning buyer. Trades will be considered.
CEDRIC STEELE REALTY Ltd.
388-6258

258 CONDOMINIUMS

SWINERTON'S
REALTY WORLD

SHOWING
Sat., 1:30-3:30
1005 McKenzie

Welcome to Royal Woods. Like new 1-BR Condo in lovely setting. Have all the comforts plus tennis and your daily swim. Offer intriguing amenities. Handy to transportation. ASKING $41,900. MLS.
LYLE WICKS, 477-5151, 385-2481

NOW $44,900
If you want:

—A corner suite
—A panoramic view of the city
—To walk to town, the park and the Inner Harbour
—2 bedrooms and 1½ baths
—A concrete and steel building
—A swimming pool, sauna and more

Please call now to view this leasehold listing.
Susan and Jack Betts, 477-4042
385-2481

Kensington Garden
Top Floor
Corner Suite
2 Bedrooms 3 Appliances
All drapes.
$37,900
BILL McCULLOCH
479-4487 385-2481
Swinerton, Stewart, Clark Ltd.

Park Pacific

THE NEWPORT BEACH
1375 Newport Ave.
OAK BAY
OCEAN AND MOUNTAIN VIEWS:

Spacious and elegant only begin to describe this NEW ground level suite. A delightful floor plan of 1595 sq. ft. PLUS 900 sq. ft. of gorgeous private garden patio area.
This 2 bedroom unit is offered at $125,000. and features the following:
—2 full bathrooms
—in-suite laundry facilities.
—formal size dining and living room with brick fireplace
—kitchen with window, 3 appliances PLUS eating area
—underground controlled entry parking
—luxurious amenities

Victoria's newest prestige address. The Newport Beach provides the intimate atmosphere large buildings lack, yet the privacy and security you desire. Victoria's most experienced condominium builders missed no detail on this 23 suite conc

258 CONDOMINIUMS

YOUR CORNER

Of the world . . . could be this fantastic low level home, only 1½ years old, overlooking the waters of a quiet cove. You will be sharing this architecturally designed strata home with only one other professional couple. The combination of vaulted ceilings, sky lights and rich wood tones create a warm, relaxed atmosphere that reflects the owner/designer's flare for contemporary living. With its 2 bedrooms and low maintenance property, this truly unique home would ideally suit the active couple. Don't miss this rare opportunity. Call today. Asking price $68,500.

Terry Watling 388-5464 #741
Bernie Wilkinson 388-5464 #748
Office 477-1841
Block Bros. Realty Ltd.
592-7249 595-7049

$495 DOWN with B.C. Grant

New Condominiums. Includes Frost-Free Refrigerator and deluxe Self-Cleaning Range. Monthly payments $216.00 PIT, $29,900. Call 385-2458 anytime for viewing. Byron Price & Associates Ltd.

COOK/BEACON HILL ASKING PRICE $47,500

3½-YEAR-OLD CONDO FEATURING 2 BDRMS., 2 BATHROOMS, 1073 SQ. FT. OF PRIME LIVING SPACE. VERY CLOSE TO BEACON HILL PARK, OCEAN FRONT AND COOK STREET SHOPPING. PAR EXCELLENT DISTRICT. FOR VIEWING CALL: (MLS 37222)

PATRICK SNOW 592-3931
C. PULLAN 477-1578
ISLAND HOMES LTD. 386-7545

MAKE YOUR OFFER ON THIS 1-Bedrm. modern ste. with 3rd floor view to south over green belt. Downtown. Rge. and fridge included. Near new condition. Double glazing saves heat and reduced noise. Flexible terms. MLS. Asking only $22,900. Call JACK CLOVER
477-7291 384-8075 (Pgr. 999)
D.F.H. REAL ESTATE LTD.

$39,900
625 ADMIRALS ROAD

Top floor, 2 bdrm. corner suite with exceptional views. Ensuite bath off master bdrm. OPEN TO VIEW 1:30-3:30 weekdays or phone CLARE BROCK 598-3321 or 592-2173. MLS 38451.
JACK MEARS OAK BAY REALTY LTD.

OPEN HOUSE
129-964 Heywood Ave.
Sunday 1-4 PM

The Villa Royalle offers all the amenities that one would expect to find in a prestige property. Ideal for retired folks. 1-Br apartment facing park. $29,500. Don Bacon, Byron Price & Assoc Ltd. 385-2458, Res. 595-6588.

BEACON HILL PARK

I have two mint condition one-bedroom Condos close to Beacon Hill Park. One is listed at $31,900 and the other at $27,900. Why pay rent when you can own at these prices? Call:
DAVE TAYLOR
388-4434 384-2718
WESTMONT REALTY (1977) LTD.

SPENCER CASTLE

Luxurious spacious 2 bedrm, 2 bath suites — ensuite laundry facilities — pool. Guest accommodation. Open daily. Weekends by appointment.
DANZO & FRANCO HOLDINGS LTD. 384-4013, 386-3816, 479-7286.

DELUXE 2-BDRM

Beautiful 1120 sq. ft., 2 bathrooms, rock fireplace in LR, groomed floor with sliding glass door to patio, washer and dryer in unit. 3 years old and in excellent condition. $59,500.
SID HASLAM, 477-1994
GRAY LAITE, 656-5267
National Trust, 595-2121

FOR OLDER FOLKS
$31,500

Excellent location, quiet roomy 1 bedroom apartment on ground floor. Near bus, includes appliances & varied exercise facilities.
477-0191 MABLE BAKER 477-6125
Royal Trust

EXCELLENT VALUE

1-BDR condo in the University area. Beautifully decorated. Mirrored walls, appliances plus many extras. Underground parking. Priced below assessed value. MLS. $31,000. DOUG ROSS 477-0975 or 386-6331.
A.E. LEPAGE WESTERN LTD.

TOP QUALITY ADULT oriented new condominium. Esquimalt Road near shopping centre. 2 bedrooms, 1½ baths, covered parking. $45,000, $5,000 down balance at 9%, monthly payments $320, conveyancing free. Will consider cash offer or house in trade MURB No. Phone 388-6463 or 656-1537.

PRICE REDUCED

A foreclosure makes this an attractive buy at $29,900. A 2 BR, 2 bath condo in Esq. in an attractive bldg. Could be cheaper than rent.
477-0141 B. SIMONS 477-1449
THE PERMANENT

$36,000, LARGE 1 BEDROOM condominium, Lakebill, separate dining room, eating area in kitchen, lots of trees to give privacy, large indoor swimming pool and tennis court for your recreation. Condominium fee only $42 per month including heat and hot water. 479-9894.

ROCKLAND

Deluxe condominium for $69,000. 2 bedrooms, 2 baths, patio, laundry room and ensuite in 1,200 sq. ft.
RALPH KELLER 598-5144
T. L. Mann & Associates Ltd.

1 BED CONDO $22,950

OPEN TO VIEW SAT. 2-4
STE 207 — 904 HILLSIDE
SOUTH VIEW OF OLYMPICS
SUIT THE SINGLE BUYER
TRY $2,000 DWN OR CASH
BOWDEN REALTY 383-5524

ROCKLAND

Two bedroom suite in quiet adult building. Three blocks to downtown for shopping or work. Low down payment possible. Owner 595-8464.

OCEAN, MOUNTAIN VIEWS 1 bedroom corner suite, 11th floor, overlooks Beacon Hill Park. Heated pool, sauna, swirl pool, covered parking, close shopping, $34,500. 385-8501 after 4, no agents.

SIDNEY 1 BEROOM CONDOminium, building next to marina, adults only, $26,900 firm. 539-2148 collect, or 629-6656 collect.

FOR SALE OR RENT

Sacrifice. Beautiful 2-bdrm, 2-bthrm, luxury unit, 1,000 sq. ft. 598-1702. View anytime by appointment. Apt. 102, 1665 Oak Bay Ave.

FOR SALE OR RENT

Sacrifice. Beautiful 2-bdrm, 2-bthrm, luxury unit, 1,000 sq. ft. $43,500. 598-1702. View anytime by appointment. Apt. 102, 1665 Oak Bay Ave.

259 TOWNHOUSES

TWO BLOCKS OFF DALLAS RD, 2 bedroom, garden, small complex, low monthly assesment, $45,000. Drive by, 102-119 Ladysmith, then call owner 388-6997.

$800 DOWN, $330 A MONTH, IN family complex, three bedrooms, basement, carport, large sundeck, by owner. 383-9975 no agents please.

259 TOWNHOUSES

The Seahaven
897 Admirals Road

These custom designed townhouses priced from $54,900 have two and three bedrooms, each home has fireplaces in the spacious livingroom, smartly designed kitchens with full appliances, most units have double carports and full basements. Come out and view these exciting homes today from 1:00 to 5:00 P.M. daily or contact for personal viewing:

Westmont Realty (1977) Ltd.
388-4434

KNOWLES REALTY LTD.

OPEN DAILY
1:30-4:00 p.m.
PEMBERTON PL.

(1019 Pemberton Rd. off Fort St.). Quality, 3-BR Townhomes in the exclusive Rockland area with fireplaces, sep. Drs., and expensive fixtures and features throughout. Private patios and decks. Well priced from $86,500.
Curt Shubrook
Barbara Greenwood
Norma Hill Hazel Clarke
384-8101
3 FINE STRATA HOMES

1. PARKLANDS AREA

$58,900 — 3 Bdrms. 1½ baths, fireplace, full basement. 2-carport. Mint condition. MLS.

2. GORGE WATERWAY

$55,900 — 2 Bdrms. 1½ baths, fireplace, full basement, 2 car garage, brand new. MLS.

3. VIC WEST ESQUIMALT

$39,500 — 3 Bdrms. 1½ baths, ample storage, 3 appliances, all drapes included. Top value. MLS.

For details on above properties, call Roma Molyard, 386-3585 or 384-4827.
Victoria Realty Ltd.

YOU'LL BE DELIGHTED

when you see this tastefully decorated, 3-bdrm townhouse. Nestled amongst the trees, it boasts of country appeal and cheerful, happy living. You'll find a friendly, young neighbourhood with lots of new friends for your children. Close to shopping, schools and bus. It features 1½ bathrms, full bsmt, sauna, swimming pool and games room. Perfect for a family seeking a prime location at a realistic price. Here's your opportunity to enjoy the status and equity of your own home. MLS. Call today
LEONA EDMONDSON
477-7291 (Bus.) 384-5088 (Res.)
D.F.H. REAL ESTATE LTD.

OPEN HOUSE
Sun. 2-4
#18-933 Admirals

Enjoy carefree, luxury living in this bright and spacious TRI-LEVEL home of QUALITY and IMPECCABLE DECOR. Comprises gracious LR with FP, formal Dining Room, large family room with 2nd FP, 1½ baths, spacious master BR and roomy 2nd BR. Features 4 bay windows and pleasant VIEWS of MOUNTAINS and harbour.

REDUCED TO $61,500

ED JUPP 385-2481
Swinerton, Stewart, Clark Ltd.
REALTY WORLD

I'M STUMPED LOWEST PRICE BEST VALUE

Maybe you just don't believe the low price of $37,000 on this 2 bedroom, 2 storey, full basement townhouse. There are none in this complex priced lower and the recreation facilities are a bonus. 95% financing available to qualified purchaser. No legal fees. A foreclosure offering. (MLS) with immediate occupancy.
NEIL RAWNSLEY
386-2111 595-1507
MONTREAL TRUST

946 SELKIRK There Must Be A Reason!

There are only two of these delightful townhomes left in "SELKIRK MEWS", an adult-oriented complex of only six units. Two bedrooms each, fireplaces, and double carports. One at $55,900, the other at $57,900. Why not drop around and see with me. OPEN DAILY 2-4. Any other time just call John Molyard, 386-3585, res. 384-4827. Victoria Realty Ltd.

DUNSMUIR 388-7868

TOWNHOUSES

10% C.C.A. 3 bedrooms, 1½ baths, James Bay. Good financing available. Under $60,000. Interested? Have you revenue property or building lots? We will trade. Call Bing Richards at 388-7868 or 385-3806.

$48,500

Better than a townhouse. This is a strata title duplex on no through street. Has 3 bedrooms, and 1½ baths. Beautiful rock fireplace in living room, dining room, large de luxe kitchen with eating area, laundry room and very large master bedroom. Only 4 years old and immaculate. MLS.
FRANK SALE
382-9191 BUS. PAGER. 738
IRENE VAN
382-9191 BUS. RES. 592-9194
THE PERMANENT

RETIRE HERE
$52,900

Live in the park-like atmosphere of beautiful Village Grove and enjoy the comfort of this 2 bed and dem townhome. Features include garage, loads of storage, clubhouse, full time grounds maintenance. Vendor's new home nearing completion so act now.
385-7721 388-6275 PGR 407
DIANE FULLMER
GARDNER REALTY LTD.

PASSMORE PLACE

Two-storey Townhouse in an attractive area with recreation facilities. 3 bedrooms, 1½ bathrooms, modern kitchen and breakfast area with glass doors to a private patio. Large living room with balcony and in-line dining room. Interior design and decor of above-average standard. Covered parking. Offers to asking price of $54,950.
385-3435 JOHN EVANS 477-4452
P. R. BROWN & SONS LTD.

BEACON HILL PARK

New luxurious 2 bedroom townhouse. 592-0662 $68,900
TULL DEVELOPMENTS LTD.

259 TOWNHOUSES

Country Side

As Low As $214/mo

for your own 3 bedroom home
For information please call
652-4461 or 386-0897
7925 Simpson Rd.
Open 2-5 p.m. Weekdays
E.Y. Construction Ltd.

FAMILY TOWNHOUSE

Recently listed and ready for occupancy. Located in a beautiful development with pool, sauna and games room. Features include 4 B.R.s upstairs, plus 4-pce. bath, main floor with large kitchen (eating area), nice outlook from L.R., 2-pce. bath, two patios and carport garage. Priced for immediate sale at $48,000. MLS.
385-7721 DALE BRIGGS 592-3978
GARDNER REALTY LTD.

MARKET FRESH
$52,500

Here's value plus, 3 bedrooms (extra large master) 1½ baths, family room, two patios for all day sun. Great location near Hillside shopping, etc. Good mortgage on now if you can qualify. Please phone for details.
SID HASLAM, 477-1994
GRAY LAITE, 656-5267
National Trust, 595-2121

LOOK — $30,900

3-Bedroom Townhouse in Sidney. Low taxes, low assessments, reasonably easy to buy. Great chance to get started in a home of your own. Phone us and let us help you get started. MLS 34883.
"THE McGREGORS"
477-3675 (Res)
Royal Trust 384-8001

SWAN LAKE

Lovely, spacious, 3-bedroom townhouse with fenced backyard overlooking Swan Lake. Low assessment. Priced to sell quickly at $38,900. Exclusive listing, see it now with FREDDY STARKE 386-6164 or 384-1816. Castle Properties Ltd.

'COMFY CONDO'

Shrangri-la
840 CRAIGFLOWER
3 Bedrooms
1½ baths
Separate storage
$34,500.
RAY SMITH 384-8001 (24 Hrs.)
479-7777 (Res.) Royal Trust

'HOLY TOLEDO'

A 3 Bedrm. Townhouse for $25,000.
Cold, Cash
Call Quickly
RAY SMITH 384-8001 (24 Hrs.)
or 479-7777 (Res.) Royal Trust

263 GARAGES FOR SALE, RENT OR WANTED

GARAGE FOR RENT, $25, 383-9770.

265 HOUSES WANTED TO BUY

SASKATCHEWAN FARMER

Needs two or three bedroom home close to bus line and not too far out. Must be nice and cozy. Up to $70,000 cash.
388-7557 Ben Greig 598-3105

CALGARY RETIRED

Urgently requires two or three bedroom home with room for workshop. Cash up to $90,000.
388-7557 Ben Greig 598-3105

MUST BE JAMES BAY

My clients won't look elsewhere. Two or three bedroom home up to $70,000. Cash to you.
388-7557 Ben Greig 598-3105

Small Cheap houses wanted for rental. Require 4 or 5 any area. Cash. Ben Greig 388-7557 or 598-3105.
Capital City Realty Ltd.

HOUSE REQUIRED $150,000

My cliet is a professional with a large family from Vancouver. He requires: 4-5 bedrooms, a big lot, a desirable location, an easily developed basement (or a big rec room) and a good sized kitchen. If your home is right please call:
Don Marsden 388-6578
Peter Vincent 383-5578
CASTLE PROPERTIES 386-6164

QUIT WORRYING!

For only $40 a month plus your annual taxes you can live in a trouble-free home in a well run, quiet complex close to the famous Gorge Waterway! 2 bedrooms, double loos, in-suite laundry room and 5 excellent appliances. All this and comfort, too for only $42,000. I have the Key! ML 37738.
MARY WOOD
382-9191 BUS. RES. 592-2647
THE PERMANENT

STEVE MOONEY HAS BUYERS FOR:

1) OAK BAY, Fairfield or similar, 2 bedroom plus den (or 3-bedroom) near bus, up to $92,000 cash. May 15 possession.
2) GORDON HEAD, 3-bedroom, full basement. Newish, must have large kitchen eating area, up to $75,000.
If you're thinking of selling please call at anytime
STEVE MOONEY
477-0191 477-4197
Royal Trust

WANTED: CONDOMINIUM

Qualified purchasers for a good view condominium in James Bay or Fairfield. Possession date can be arranged to suit you. Please call if you are considering selling and would appreciate a confidential sale.
SUSAN or JACK BETTS, 477-4042
385-2481, 388-6275, pgr 909
Swinerton, Stewart, Clark Ltd.
REALTY WORLD

CASH PAID

If your house is suitable for rental purposes call my Agents, Lee Wrobel and Randy Small, 385-1431.
British American Realty Ltd.

TWO BROTHERS

Urgently require 2 or 3-bedroom home not in Esquimalt. Quick decision up to $49,000. Ben Greig, 388-7557 or 598-3105. Capital City Realty Ltd.

YOUNG COUPLE LOOKING for handy man special for their first home in Greater Victoria. Could be 1, 2 or 3 bedrooms, up to $50,000. Please call 388-4271 Donna Vallkoski 384-2057. J. H. Whittome & Co. Ltd.

HAVE PURCHASER looking for character duplex in Fairfield area. Phone
JIM DONNELLY
477-0191 477-8855
Royal Trust

URGENT

Gordon Head duplex. All cash. Call today before he buys.
388-7557 Ben Greig 598-3105
Capital City Realty Ltd.

URGENT NEEDED 3 BR house near Willows area up to $80,000 CASH. B. Greig 388-7557 or 598-3105. Capital City Realty Ltd.

RETIRED COUPLE SEEK TWO bedroom house/condominium, Oak Bay, low 60's. Cash sale. No Agents. 592-2752.

265 HOUSES WANTED TO BUY

WANTED ROCKHEIGHTS OR GORDON HEAD

for out of town buyer arriving at end of month. 3 bedroom plus basement — mid 70's.
MRS. MARILYN WOODWARD
477-2722
Royal Trust 384-8001

10 MILE POINT

I have a qualified purchaser who is desperate for a solid, older home on 10 mile point up to $140,000. He has seen everything presently listed, so no tired listings please. Phone PETER VINCENT (382-7810) or CASTLE PROPERTIES LTD. (386-6164).

CONDOMINIUM
Local buyer requires an impressive condominium in a deluxe building located either in Oak Bay or better areas of Victoria. Price commensurate with unit.
Randy Small 388-6275
Lee Wrobel #654
British American Realty Ltd.
385-1431

I need a 2- or 3-bedroom, basement home. Simpsons-Sears or Cedar Hill area. Extra parking required. Quick decision given. Please call:
383-0516 DEL HOEGI 386-7521
BOORMAN INVESTMENT CO. LTD.
612 FORT ST.

WANTED

Home with basement or upstairs suite or up and down duplex. Single owner wishes to live in suite and rent the rest. Please call CLIFF SALMOND at GARDNER REALTY LTD. 385-7721 or 477-3626.

268 LISTINGS WANTED

LUCK
Is good planning, carefully executed — that is why we are so successful, so to sell your home fast, call us NOW!
Two for the price of one.
Randy Small 388-6275
Lee Wrobel #654
British American Realty Ltd.
385-1431

270 EXCHANGE REAL ESTATE

QUALITY CCA TOWNHOUSE

3-BDR, deluxe townhome in good up-Island residential area. Features double plumbing, FP, balcony and patio. Full price $41,000. Vendor will trade equity for motorhome or Victoria property. GORDON DOVEY 386-6331 or 721-5049. A.E. LEPAGE WESTERN LTD.

TRADE YOUR CLEAR-TITLE lot or property for my half of 2-yr.-old duplex. 3 bdrms. 2 full bathrms., finished rumpus rm., 6 appliances. Value $59,000, equity $25,000. JIM RANSON 479-5910, Westgate Rlty. 388-9941.

SWAP $30,000 EQUITY IN small commercial building for Vancouver Island waterfront vacation property. 656-2982.

3 BUILDING LOTS, SELL OR trade, 383-4178 before 5, 381-5584 after.

271 LOTS FOR SALE

Park Pacific

Proudly Presents

DEAN PARK ESTATES

PHASE 2 IS NOW OPEN FOR PUBLIC VIEWING

54 additional superb lots in a beautiful natural setting. Most of these new lots have spectacular ocean views of Haro Strait, Mount Baker and the Gulf Islands.
Located in North Saanich on the slopes of Mount Newton adjoining John Dean Provincial Park. Fully serviced lots with a minimum area of 15,000 square feet. Priced from $34,000. Choose your home site now while the selection is the greatest.
Entrance close to Panoramic Recreation Centre on East Saanich Road. From Pat Bay Highway turn off at McTavish.
SALES OFFICE

656-7041
10:30-4:30
OR
ROBERT YOUNG
383-9898
or
388-6275
PAGER No. 821
383-4124 anytime
Park Pacific Investment Ltd.

At BROADMEAD

WE HAVE IT ALL

Sunny seaviews, meadows, private lanes, rocky outcrops, treed seclusion, quail, pheasant and more. If you've been looking for that special spot for your new custom residence, visit us at Broadmead, a community of quality homes, created with care to preserve and compliment its unique natural beauty.

. . . 100-ft. wide lots are not the exception in Broadmead . . . that's our average lot size . . .

. . . space to live, to grow, to enjoy casual country living . . . yet just 10 minutes from city centre

. . . We have an excellent selection of ⅓ to ½-acre home sites available for viewing, priced from $31,500 to $44,500.

TAKE THE FIRST STEP TO BETTER LIVING!

Visit us at our office-display home, 950 Royal Oak Drive
8:30 A.M.-5:00 P.M. 658-5291
or call
Jeannie Dewhurst
Royal Trust Corp.
384-8001 or 658-8980

BEAUTIFUL ROCKLAND LOT, $49,500. Byron Price & Associates Ltd., 385-2458.

½ ACRE WITH VIEW IN NORTH Saanich. Open to offers. 595-8697 after 5.

3 BUILDING LOTS, SELL OR trade, 383-4178 before 5, 381-5584 after.

ONE PARCEL, EXCELLENT location, Elk Lake, five acre Zone. Owner 658-5812.

APPROXIMATELY 30,000 sq.ft., 4 serviced lots on McKenzie Ave. Trade possible. 477-0812

271 LOTS FOR SALE

THE "HISTORY MAKERS"
WHITTOME'S

BUILD YOUR DREAM HOME

½ acre lots you can afford at Shawnigan Lake. 2 good lots at $14,000 and $14,900, one at $12,900. Terms. Perc, hydro, water, ready to build on. Super recreational facilities close by.

1.2 ACRE WATERFRONT

330' beautiful waterfront property near Mill Bay. Perc, power and water in. Here is parklike property close to school. Priced at only $28,000.
To view these lots or for a tour of our fine Shawnigan listings call Joan Stallard 743-5311 or 743-9889.

DUNSMUIR 388-7868

CORDOVA RIDGE

FANTASTIC VIEWS
TERRIFIC OPPORTUNITY
Large treed lot, fronting on two streets. Owner-builder will build your dream home on it. When sewers are in, you can cut off possibly two extra lots, good investment in many ways.

GORGE

17,000 sq. ft. lot nicely secluded with mature trees and some rock on deadend street — terrific for your dream home. Asking only $34,900.

Call Leo Pigert
388-7868 or
598-1975 Anytime

DEVELOPMENT POTENTIAL

Approx. 56,000 sq. ft. vacant land adjacent to UVic. Subject to rezoning offers considered on sale price 5.54 sq. ft. For detail contact.
HERB McDANNOLD
382-9191 BUS. RES. 384-6768

FABULOUS VIEWS

Dean Park Estates, Lot 115, Pender Park Drive, approx. .4 acre. On of highest on street, Sea, Island and mountain views. Easy bldg site, underground services. All offers to $44,000 presented. Must be sold. ML 36669.
HERB McDANNOLD
382-9191 BUS. RES. 384-6768

THE PERMANENT

Serviced Seaview Lots

Located just south of Ladysmith, from $12,500-$14,500. DICK JAMES, 592-2139, 385-2481.

½ ACRE
Willis Point

Nicely treed lot close to sea in this pleasant growing community. To our knowledge this is the lowest priced lot in this area.

$19,900
DOUG BOWEN, 385-2481
Swinerton, Stewart, Clark Ltd.
REALTY WORLD

THE "HISTORY MAKERS"
WHITTOME'S

SEAVIEW ACREAGE

35 Acres with views of Maple Bay and Birds Eye Cove. This property has some magnificent trees and would provide ideal building sites. Vendor will carry some financing to qualified purchaser. $114,500. H. 473. PLEASE CALL PHIL LOWE. 748-0381 or 743-4505.

LOTS OF LOTS

SHAWNIGAN LAKE Country Club, 80 x 115, use of private beach, golf, clubhouse, ready for building, $14,900.

WILLIS POINT, Melody Place, lowest priced ½ ac., treed seclusion, all new homes. $18,900.

ARDMORE, Paved Country Lane, Level treed, 140 x 300, app. lac., close to Golf Club. $30,000.

656-4000 K. DROST 656-2427
SAANICH PENINSULA PROPERTIES LTD., SIDNEY

CUAULTA HEIGHTS

VIEW & TREED HOMESITES FROM ¼A TO 2A SERVICED, PERCED

Up Fulton Rd., from Sooke Rd., right on Bexhill and right onto Cuaulta Crescent; or up Walfred from Happy Valley Rd., then left onto Cuaulta Crescent. Sales Persons on sight 2 pm to 4 pm. Sunday, or by appointment. For futher information Norman or Jill Sewell, 658-5713.

PRICE REDUCED Owner Must Sell!

ARDMORE

1.03 Acres. This fully-treed building lot is offered on an urgent sale basis at $31,900. Close to beach. Prestigious area of fine homes. Ask about the low taxes. MLS.
ERNIE BRIMBLECOMBE
477-7291 384-8075 (Pgr. 969)
D.F.H. REAL ESTATE LTD.

REYNOLDS CONSTRUCTION

Specialists in custom design and finishing from the planning stages right through to the finishing touches. Have a home built for you, to fit your needs, that you can be proud of for years to come. To have home finished for summer call our Exclusive Agent SHANE BEFURT, CASTLE PROPERTIES LTD. 386-6164 or 479-0010 anytime.

FOUR BUILDING LOTS

$33,000
Saanich East, close to town, fully serviced, ready for building. Wayne Butterfield 383-0408, Julie Manness 384-3866, Pac West Internation Real Estate Brokers Inc., 388-6161.

LAST CHANCE

To have a CUSTOM BLDG. house built in prestige subdivision 2 blocks from UVIC, ALL SCHOOLS AND RACQUET CLUB. Just a few lots left to choose from. Do some of the work yourself and save money. Financing and floor plans available from the Contractor. Mrs. Pat Saulnier, Kasapi Const. Co. Ltd., 538 Dupplin Rd. at 386-6191 or res. 384-2197.

FULLY SERVICED ON McKenzie ave, $29,000 or offers, 385-2743.

271 LOTS FOR SALE

HIGH DONCASTER LOT

$24,500 . . . A great investment lot or the ideal location for a creative designer to try his hand. . . . A solid rock foundation for those who want something different in living and landscape. . . . Spectacular views! At this price where can you find a better deal?
477-1781 Raym Forbes 388-7557
Capital City Realty Ltd.

SUPERB LOTS

1. JOHN DEAN PARK ESTATES Get back to nature on these lovely treed secluded ½ acre parcels. $29,500.
2. ROYAL OAK — Views, convenient to all amenities and fully serviced. Starting at $26,900.
THESE LOTS ARE MOVING QUICKLY, SO ACT NOW!
GLENN NICHOLLS
598-5144 598-7689
T. L. Mann & Associates Ltd.

2 ACRES—COLES BAY

Just a short walk from the water, partially cleared, well dug, driveway and fence — absolutely beautiful secluded site in an area of fine homes. $49,500.
386-7521 PETER DUECK 479-9909
GAIL WEINBERG
595-1535 477-4467
BOORMAN INVESTMENT CO. LTD.
2045 CADBORO BAY RD.

$27,900, BLDG. LOT

Over 70 ft. frontage on quiet cul-de-sac surrounded by newer homes. Take a look at Moorgreen Pl., off Blenkinsop Rd., past Cedar Hill X Road, ideally situated close to amenities. Call HAL BARBER, 382-8101 or res. 385-1047.
National Trust Co.
3440-A Douglas St.

Central Saanich

LARGE LOTS (10,000 SQ. FT. PLUS) FOUNDATION AND PLANS INCLUDED, FULLY SERVICED AND CLOSE TO THE SEA. 10 LOTS AND 8 DIFFERENT PLANS TO CHOOSE FROM. PRICED FROM $26,000 TO $29,000. CALL 385-6211, EVE. 598-1737.

UPPER BROADMEAD

Seclusion with extensive seaview, facing Mount Baker in area of quality homes. Well elevated lot in quiet cul-de-sac. Many mature trees. 944 Deerwood Pl. Turn left off Amblewood. Plans included. Title clear but, with reasonable down payment, owner will finance. 478-6606.

BUILD A SPECIAL DUPLEX. Choice location in attractive residential area close enough to town for an early morning walk or jog around Cedar Hill Golf Course. Clear building site fully serviced underground. See unique custom duplex plan with 4 BR family home annd 2 BR for rental or parents. Asking $39,900. Please call 385-5461.

GORDON HEAD

107 ft. wide by 84 ft. deep with some perimeter trees for privacy, no rock to contend with and not a subdivision. Serviced and ready to go! $31,900.
STAN TRONT 477-2829
HENDERSON REALTY LTD. 385-9741

BRENTWOOD
LLANFAIR CRESCENT
Large, treed lots, all underground services, curbs and paving. Deluxe area of fine homes. $28,500 to $37,000, terms. Off Wallace Drive south of Marchant Rd.
MARCONI REALTY 386-3941

ROCKLAND AREA LOT, combining character, seclusion, treed setting and size for a superb building site. $49,900. MLS.
NEIL RAWNSLEY
386-2111 595-1507
MONTREA TRUST CO.

2 ACRES SEAVIEW

Drive by Anderson Cove Rd., East Sooke. Last lot on left. Paved road, hydro, drilled well, no rock. Now only $28,000. 386-6655. Eve.

SAANICHTON

Large lot with good view over Woodwyn Farm. Just $22,900. Call: Graham Ireland. Res.: 595-8845. Island Homes Ltd., 386-7545.

GOOD BUILDING LOT

Quiet cul-de-sac 60'x120' $25,900.
JACK KINNIS
388-4434 384-8920
WESTMONT REALTY (1977) LTD.

BEAUTIFUL BRENTWOOD 26 lot unique sub-division. All sizes 6142-1040, own park, underground services, trees and boulevards, close to ocean and schools; class A development. Starting $23,800. 652-2346.

CADBORO BAY — VISTA BAY ROAD. Two exceptional treed lots with some view of Cadboro Bay and Yacht Club. $50,000 and $55,000. Byron Price & Associates Ltd. 385-2458.

COLWOOD
Large treed lot in an area of good homes on a quiet street. Asking $25,000.
478-5561 BOB PAUL 478-2477
BLOCK BROS. REALTY LTD.

76X130 FT. FULLY SERVICED lot, Gordon Head area with possible seaviews. Mrs. Pat Saulnier, Kasapi Const. Co. Ltd., 538 Dupplin Rd. at 386-6191 or res. 384-2197.

NORTH SAANICH, ARDMORE Dr, no clearing necessary, sea glimpses, well produces 75 gallons per minute, lot size 154'x240', several fruit trees along edge of property. 479-4266.

COLWOOD
Large treed lot on quiet street close to schools.
478-5561 BOB PAUL 478-2477

STRAWBERRY VALE
¼ acre sewered lot on Hastings St. Near school and bus line. Country setting within 4 mile circle. 479-7894.

BRENTWOOD BAY, SERVICED lot, 12,000 sq ft, level, adult trees on 3 sides, fruit trees and ornamentals. Fenced and lawned. $24,900. 652-2087.

LAKEFRONTAGE BUILDING lot on Florence Lake Rd., Municipal water, priced at $25,000. Gerry House 748-4023 Capital City Realty Ltd. 388-7557.

LARGE WOODED LOTS, SERVICED, 3 M CIRCLE ON MINA AVE. FROM $28,500. CALL VIDCO 388-4232.

CORDOVA BAY
Only 2 lots left, reduced to $26,000 each. 80x125. Inquire Monarch Holdings Ltd, 592-0711.

COLWOOD, SINGLE FAMILY lots in small subdivision, cleared and ready for building. $24,000-$26,000, terms. Phone 592-9548.

CHOICE ¼-ACRE LOT, COLwood. All services in. Will trade for 6,000 sq. ft. lot in good location. Value $30,000. 382-5647.

GLENLAKE
Large, level, treed lots. Dead end street, $26,500. 478-7970.

273 PROPERTY FOR SALE

$185,000 and HOLDING

1.6 acres with an older home in this key location. Its future is still undecided and the property is priced accordingly, works out to approx. $2.65 per Sq. Ft. Good value. Phone for details.
GRAY LAITE 656-5267
SID HASLAM 477-1994
National Trust 595-2121

RARE OPPORTUNITY

Acreage within 4 mile circle of Victoria.
4.53 Acres with Lake Frontage
5.15 Acres with Lake Frontage
10.10 Acres with Lake View.
All have Blenkinsop Rd. Frontage.
388-4434 ARNOLD MARR 477-6233
WESTMONT REALTY (1977) LTD.

16.46 ACRES, TREED, CREEK, possible subdivision, $2500 per acre, 743-2958.

273 PROPERTY FOR SALE

DUNSMUIR 388-7868

$49,900 YOUR OWN

10 acre estate — to have — hold — and explore with your dog. Eventually your own castle high up the drive with tremendous views. All this for as little as $1000 down. Best buy in town. Call Allan Kleman or Evan Williams. Dunsmuir Properties 388-7868.

GRACIOUS COUNTRY LIVING

Can be yours in this custom, ranch style home set on a delightful 2 acres. 4 bedrooms, 3 baths. 26'x36' heated insulated workshop. Room for a pool, horse and pets. This dream can be yours for $89,900. MLS 38040.
Les Adair-Williams
477-0191 383-9950
Royal Trust

5 LEVEL ACRES, NORTH Saanich, pasture, some trees, well, hydro, sea glimpses. Ready to build, $79,000 or offers. 652-4826.

274 PROPERTY WANTED

WANTED IN UPLANDS

Looking for a large building lot anywhere between Ten Mile Point and Cattle Point. This is not a request for a listing, but an attempt to find a lot to suit a special client.
CHARRONNE DOUGLAS
388-4232 VIDCO 388-6568

Calgary accountant arriving soon wishes to purchase home in Central or North Saanich. Must have dining room and at least ¼ acre up to $75,000. CALL HAROLD WARE CASTLE PROPERTIES LTD. Office 386-6164 res. 385-5180. CASTLE PROPERTIES LTD.

Building Lots Wanted

Victoria area quick decisions. FREDDY STARKE, CASTLE PROPERTIES LTD. 386-6164 or 384-1816.

SMALL LOTS
We pay cash for reasonably priced small lots in Greater Victoria area. Kasapi Construction, 386-6191.

½ TO 2 ACRES TO BUILD ON. Realistic price. View preferred. View Royal-Metchosin area preferred, other locations considered. 479-9168.

280 ACREAGE FOR SALE AND WANTED

Century 21 WESTERN HOMES
1037 Cloverdale 386-3494

45 ACRES HIGHLANDS

45 interesting acres, located close to town and near McKenzie Lake. Privacy, seclusion, all on your own estate with a reasonable price of $99,000. (36498). Call now NEIL R. MACDONALD, 386-3494 (24 hrs.).

5 ACRES SAANICH

Five acres of rocks and trees, offering privacy and seclusion, and well priced at $39,500. (37247). Call now to view. NEIL R. MACDONALD, 386-3494 (24 hrs.).

1.6 ACRES SAANICH

Near the new hospital, 1.6 acres of cleared pasture land, perfect for animals and your new home and affording nice valley views. (36538). Well priced at $42,900, call now to view. NEIL R. MACDONALD, 386-3494 (24 hrs.).

Beat the land freeze, be a small land holder in the Highlands. 5 acres, $65,000 or offers. Fantastic financing.

Cliff Haslam
386-3231 598-4430
Larry Wagner
592-0121
Block Bros. Realty Ltd.

182 ACRES

Can be subdivided — has water and good access. 15 miles from town. $1500/acre or offer.
DAVID SCOTT 385-3435

10 ACRES

MAKE AN OFFER! Two lots left at asking price $44,750. Vendor will look at all serious offers. Each lot has some meadow, double creek frontage and trees. Located in Sooke. For more information call
DAVID SCOTT 385-3435

1035 ACRES — PEDDAR BAY — NEW LISTING

Approx. 1-acre treed. Old Barn. Balance in pasture. 1320' road frontage. Close to Marina. $80,000. ML 38624.
DAVID SCOTT 385-3435
P.R. BROWN & SONS LTD.

10 ACRES

—Close to experimental farm
—Piped water.
—Facing two roads.
—Price $154,000
—FRANK SALE 382-9191 Pgr 738
—IRENE VAN 592-9194
—THE PERMANENT 382-9191

150 ACRES

—Lots of timber.
—On Sooke Road.
—Subdividable.
—Price $250,000.
—FRANK SALE 382-9191 Pgr 738
—IRENE VAN 592-9194
—THE PERMANENT 382-9191

DEEP COVE

Beautiful water view, gently sloping. The choicest land in Victoria. Opposite famous Deep Cove Chalet, 33 Acres. $450,000. Please phone 384-3155

STREAM?

Require acreage with stream, or with small lake within 30 miles of Victoria. Call GEORGE WALL, 386-2955 or 477-0548, CENTURY 21 Mayfair Realty.

RESPONSIBLE ADULTS REquire acreage for grazing horses with or without house. Reasonable rent or rent-to-purchase. 386-0305 or 382-6852.

BY OWNER, 6 ACRE BUILDING lot, half farmable, fruit trees, view, 15 minutes from downtown, $72,500. 477-1219 after 5 pm.

40 ACRE FARMLAND

3 minutes from new Helmcken Rd. Hospital. Beautiful land. $360,000. Please phone 383-6713

10 ACRES TO SELL OR TRADE for house in Saanichton area. 652-4942.

2 ACRES FOR SALE IN METchosin, Phone 478-5407 after 5.

280 ACREAGE FOR SALE AND WANTED

CENTRAL COLWOOD ACREAGE

Consisting of approval for four, large, residential lots with possible potential for three additional lots in future. Balance of property includes portion for proposed Millstream Road exension and approximately seven acres designated for institutional use. Property is located adiacent to the proposed new town centre in the Western Community plan. Offers invited on asking price of $10,500 per acre on total acreage of 16.54. For information call
ALMER OLSON 384-8001
Royal Trust Corp.

SAANICH ACREAGE 100% ARABLE 14.6 ACRES

Just north of Cordova Bay, in a protected valley, lies this prime farm acreage. The rich soil is flat, with a slight easterly slope toward the ocean. Great

Deaths and funerals

285 UP ISLAND PROPERTIES

malahat realty ltd.
P.O. Box 40
Mill Bay, B.C.
743-5525

Custom-Designed Home With Seaviews

Beautifully planned and custom-built home north of Mill Bay in executive area of nice homes. Over 2,000 sq. ft. of living area including large sunken living room with brick FP, dining room, spacious kitchen with family room off, 4 bedrooms, 2 full baths, plus 2-pce powder room. Large sundeck with seaviews, 2-car enclosed garage, thermopane thruout. An immaculate and comfortable home you'll be proud to own. Owners are being transferred and are realistic at $79,900.

Quality Home With Shawnigan Lake Views

Vendor has used only the best in materials and workmanship in this 3-bedroom home south of Shawnigan Village. Finished on both levels with large sundecks, plush carpets, floor-to-ceiling white rock fireplace, extra insulation, thermopane windows, heavy duty wiring. Basement is self-contained for in-law suite. Asking $59,900.

Good Starter At $39,500

2-bedroom mobile with built-on 3rd bedroom 12x18, and carport and utility. Excellent garden soil and water supply. Well-treed property, 1 acre in nice area just north of Mill Bay.

Attractive Rancher On 2 Acres

Geared to the family with horses, and/or other animals. Excellent quality with 4 bdrms, thermopane, 1½ baths, cleared, level property, good soil for growing, owner will carry to qualified purchaser. Mill Bay area. Near riding stables. $79,500.

5 Bdrms, $56,900

Quality family home in popular Cowichan Bay area, just south of Duncan on sewer and water. Floor-to-ceiling fireplace, good carpets, 2 full bathrooms, easy care lot. Vendors moving to Alberta.

Seclusion On 1½ Acres

Just listed, this new 3-bedroom full basement home in Shawnigan Lake area. Excellent quality workmanship and materials throughout. Double glazing, Franklin fireplace, well-treed property. Asking $61,900.

Mill Bay Mini Estate

Excellent Tudor-style 3 or 4-bedroom home on 1 acre, many extras here include leaded windows, built-in hi-fi, heatilator fireplace, property is all fenced and cleared, 2-stall barn has hay storage and tack room, ideal for family with horses and/or other animals. Asking $87,500.

To view above properties, please call:

Lisa Madigan
746-6990
Tom Burdge
743-9398

THE "HISTORY MAKERS"
WHITTOME'S
QUAMICHAN LAKE

A 13.67 lakefront estate for the gentleman farmer. Tudor style house features 4 bedrooms with 4 piece ensuite off master. Spacious living room and separate formal dining room both have fireplaces and both overlook formal rose garden, ornamental shrubs, fruit trees and Quamichan Lake. Recreation facilities include grass tennis court, outdoor pool and cabana with sauna. Two self-contained cottages produce gross revenue of $420.00 per month. Barn and 3 car garage in good condition.
MAYNARD CORNELSON
746-6161 748-3293
J. H. Whittome & Co., Ltd.
68 Station St., Duncan

WHAT AN OPPORTUNITY

Highway frontage, plus 3 bedroom home on 1.2 acres. Large well built home with large bright kitchen, family room, living room and dining room, 2 bright bedrooms upstairs and 1 down. Lots of fruit trees. Lovely landscapped yard PLUS 2,000 sq. ft. workshop with separate meter and heavy duty wiring. Greenhouse and other out buildings. Terrific highway frontage. Is ideal property for commercial or industrial enterprise. Priced for quick sale, just $64,900. For further information please call DIANE ADAIR at
HW DICKIE LTD
70 GOVERNMENT ST
DUNCAN, B.C.
V9L 1A1
746-5171 OR 746-6793

THE "HISTORY MAKERS"
WHITTOME'S
$700 DOWN

Government Grant $2500 if you qualify. Balance at 10% with monthly payments of $130 p.m. This can put you in your own (mobile) home. Phone now. 743-5573 Ann Dusseau 746-7353.

290 FARMS FOR SALE AND WANTED

"Horses, Cows, Chickens, Pigs and Turkeys"

Old MacEmery has a farm.... a big barn for your animal friends and a good building site for your country retreat home. Manageable size of 1.34 acres, accessible (near Butchart Gardens) and affordable at $55,000 with attractive financing. Bonus of new chain link fencing, new underground sprinklers, 82 young Red Spartons, raspberries and 45 young "privacy" shrubs. Municipal water and electricity installed. MLS 37728.
BRENT D. EWING
388-6454 658-5661
REALSPAN PROPERTIES LTD.

DREAM RANCH

204 ac. plus 60 ac. grazing lease, 4 bdrm, full bsmt. home, 2 barns, storage sheds, 2 wells, a small lake, piped spring, approx. 90 ac. tame hay, clearing for more, full line of machinery on new tractor, one used tractor, bull dozer, approx. 60 head cattle, 20 mins. drive from 100 Mile, two hay crops per year.
C.A. WATERS 593-4356
Block Bros. Realty, Camp 2, R.R. 1, 108 Ranch, 100 Mile House, B.C.

290 FARMS FOR SALE AND WANTED

SMALL FARM WANTED
About 10 acres within twenty-five miles of Victoria. Condition of buildings not too important. Please call:
JOHN SHAVER 382-9444
NATIONAL TRUST 595-2121

HOBBY FARM, LAKE COWICHAN, 10 acres, 3 bedrooms, pool and barn. $95,900. H.W. Dickie Ltd., 746-5171.

293 GULF ISLAND PROPERTIES

NORTH PENDER ISLAND
COME JOIN ME—
SEE THESE VALUES

3 bedroom home with nice view $32,000.
2 bedroom home on large lot $35,500.
2 room cabin on sewered, view lot, only # 13,500.
2 bedroom charming older home $26,700.
2 bedroom trailer on lakefront. $28,000.
Reduced $10,000 to $45,000 2 bedroom home almost completed on lakefront.
Waterfront lots # 32,000-$35,000 and $40,000.
View lots to $15,500.
Inland Property good selection as low as $5500.
The Bahamas of Canada are waiting for you. Call Ted Dever. 112-629-3434 or 112-926-6811.
MACAULAY NICHOLLS
MAITLAND & CO. LTD.

Cedric Steele Realty Ltd.
388-6258

ANY OFFER FOR 10 ACRES

On Salt Spring Island. Asking $30,100 but try YOUR offer. Vendor leaving the country. Flexible terms. A sunny situation with valley views.

ALSO on Salt Spring, a beautiful building lot with community water and power. .56 of an acre. Asking $25,500, try an offer. Call:
PATTIE or PETER BARDON
388-6258 384-3947

Pender Island

Let me introduce you to the the Island. Wide selection of homes, hobby farms, development property and waterfront. All price ranges.
This week's special:

2 BR. Log home overlooking the ocean. Asking $30,000.

Call Lou Henshaw.
629-3493
629-3563 or 537-5515

Salt Spring Lands Ltd.,
Box 69,
Ganges, B.C.

FOR LIVING OR INVESTment: small house, Fulford Harbour. Good view. All services. Close to store and boat moorage. Rented to good tenant. $30,000. Call owner evenings. 537-9821 or write Box 484, Ganges. V0S 1E0.

MAYNE ISLAND WATERfront Bennett Bay, character home on 1½ acres. Sandy beach, numerous out buildings. 539-2148 or 629-6656 collect.

CLIENT WISHES TO BUY AN island. If yours is for sale contact me at Islands In The Gulf Realty, P.O. Box 570 Ganges, B.C. Phone 537-5521 or 537-2629.

WANTED
Secluded oceanfront lot. Suitable for hide away cottage. 598-1470.

294 MAINLAND AND OUT OF PROVINCE PROPERTIES

$3,800

Buy 2 weeks exclusive annual use of 2-bedrm. West Coast design condominium on Shuswap Lake. Lots of recreational facilities. Through RCI, you also have the opportunity to exchange the 2 weeks for any of 180 affiliates around the world — Spain, Hawaii, etc. SOPHIE HARDER
477-7291 384-8075 (Pgr. 1138)
D.F.H. REAL ESTATE LTD.

525 ACRES & 640 ACRES

Start a ranch in the Caribbo with lakefront property only 3 mi. off main highway. Terms are 9% down, balance at 10½%. Full price each only $69,500.
SAM SMITH 687-2311
Block Bros. Realty, Camp 2, R.R. 1, 108 Ranch, 100 Mile House, B.C.

COSTA RICA
Must sell beautiful view property, approximately 3½ acres, could make three lots, one acre each. High, gently sloping, overlooks whole of capital city San Jose. Fully serviced on main road, wonderful features, call and discuss, $15,000 US. Buy it and split into three, get you money back on sale of two. 385-5020 private party.

FLORIDA
$45,000 US, deluxe double wide mobile home. Large creek side lot on sunny Florida coast. All electric kitchen. Owner mortgage 9%. 112-813-722-0922

ABBOTSFORD, B.C. DOUBLE wide trailer, 24'x40' three bedroom, large treed corner lot. $18,750. 386-6678.

SPELL

IT

OUT

When you have something to sell, the easiest way to find a buyer is to spell it out in print! You do that by placing a low-cost Classified Ad in the newspaper, telling our readers what you have to sell. We'll help you. Give us a call today at 386-2121.

305 DEATHS and FUNERALS

BEGLAJTER — In Vancouver, B.C., on Thursday, February 15, 1979, Mrs. Helena Beglajter, formerly of 2-2220 Cook Street, Victoria, aged 58 years, born in Poland and a resident of Victoria since 1970. She leaves her son and daughter-in-law, Zbigniew and Romualda in Vancouver.

PRAYERS will be offered in McCall Bros. Chapel, Johnson at Vancouver Streets, on Sunday, February 18, at 7:00 p.m. MASS will be celebrated in Sacred Heart Church, 4040 Neithorpe, on Monday, February 19 at 10:00 a.m. with the Rev. Anthony Kwarta, celebrant. Interment at Royal Oak Burial Park.

CUTHBERTSON — In Victoria on February 11, 1979, Mrs. Ester Cuthbertson aged 90 years, born in London, England, of 2151 Cadboro Bay Road, formerly of 976 Humboldt Street. Widow of Alexander Broom Cuthbertson, she leaves a sister-in-law, Miss M. A. Paterson of Auchtermuchty Fyfe Scotland.

Funeral service in the FAMILY CHAPEL of McCall Bros. on Monday, February 19 at 1:00 p.m. withthe Rev. Dr. G. Struthers officiating, followed by cremation.

DUNFORD — On February 15th, 1979, Mr. Walter Sidney Dunford, age 75 years. Born in Liss, Southampton, England, a resident of Central Saanich, B.C. for the past 7 years, late residence, 7993 West Saanich Road, formerly of Grasmere, B.C. He leaves his loving wife, Elizabeth, at home, daughter and son-in-law, Diane and Wade Higley, two grandchildren, Streetville, Ontario.

Memorial service in St. Stephen's Anglican Church, Mt. Newton Cross Road on Wednesday, February 21st, 1979 at 2:00 p.m. Rev. Ivan Futter officiating. Arrangements by the Sands Funeral Chapel of Roses, Sidney, B.C.
SANDS—SIDNEY

HARRIS — In Mount St. Mary's Hospital on February 15th, Mrs. Gloria Marie Harris (nee Wilson) aged 60 years of 535 Island Road, daughter of the late Charles and Dolly Wilson and sister of the late Albeck Wilson and Dr. Rodger Wilson. She is survived by her loving husband, Dennis E. Harris and three children; Pamela, Terry and Leila. Mrs. Harris was a graduate nurse of St. Paul's Hospital and served as a nursing sister with R.C.M.C. during the Second World War.

Funeral service will be held on Saturday, February 17, at 1:30 p.m. in St. Andrew's Cathedral. Father M. Costelloe officiating, (Pall bearers will be Terry Harris, Edward Harris, Ken Wilson, Jack Todd, John Robitaille), followed by interment in Ross Bay Cemetery. In lieu of flowers, donations if desired may be made to the Multiple Sclerosis Society. Hayward's Thomson and Irving in care of arrangements.

JENSEN — In Victoria, B.C., on February 15, 1979, Mr. Donald Edgar Jensen, aged 64 years, born in Calgary, Alberta and a resident of Victoria for many years, late residence, 2951 Harriet Road, formery of Calgary, Alberta. He leaves his loving wife Evelyn, at home; daughter, Mrs. Donna Heald, North Vancouver, B.C.; grandson, Wesley; brothers, Erik, Calgary, Alberta, Ken, Abbotsford, B.C. and Paul, Comox, B.C.; sister-in-law, Mrs. Joe Wright (Eileen), Victoria, B.C.

Private family service in the Sands Mortuary Limited "Family Chapel of Memories" on Monday, February 19, 1979, cremation. Flowers gratefully declined.
SANDS — VICTORIA

LYNN — In Victoria on Thursday, February 15, 1979, after a short illness, Mrs. Olive Florence Lynn of 450 Niagara Street, a resident of Victoria since 1911. She leaves her loving husband Hugh; her son and daughter-in-law, George and Susan; and grandson Devin of Victoria; two brothers and sisters-in-law, Bert and Elsie Zala and George and Anna Zala of Victoria; two nephews, Dick Zala of Courtenay and Cedric Zala of Montreal; two nieces, Muriel Smith of Victoria and Miss Meta Keys of N. Ireland; also a number of cousins in Victoria and England.

Funeral service in McCall Bros. Chapel, Johnson at Vancouver Street on Monday, February 19, at 2:30 p.m. followed by cremation. (Flowers gratefully declined).

McDONALD — On February 16, 1979, at the Royal Jubilee Hospital, Michael Francis McDonald of 2639 Victoria Street, born in Glace Bay, N.S. He is survived by his brother, John A. of Victoria and sister, Mrs. Elizabeth Ann Campbell of Ottawa, Ontario.

PRAYERS will be offered on Monday, February 19 at 7:30 p.m. at ST. PATRICK'S CHURCH, 2060 Haultain St. MASS will be celebrated on Tuesday, February 20 at 10:00 a.m. at ST. PATRICK'S CHURCH. Interment to follow at Hatley Memorial Gardens. (Flowers gratefully declined. Donations, if desired, may be made to the Cancer Fund, 857 Caledonia Ave.) McCall Bros. in charge of arrangements.

RICHMOND — In Victoria, B.C. on February 14, 1979, Rolla Alfred Richmond, aged 83 years, born in La Crescent, Minnesota and a resident of Victoria for the past 36 years; late residence, 207-826 North Park Street, formerly of Parkside, Saskatchewan. He leaves his wife, Elsie at home; eight sons, Joseph, Charles, James and Clinton, Victoria, B.C., Glenn and Roy, Vancouver, B.C., George, Fort Saskatchewan, Alberta and Edward, Port McNeill, B.C.; four daughters, Mrs. Ethel Larson, Hong Kong, Mrs. Ruth Faa, Ladysmith, B.C., Mrs. Vera McClanaghan and Mrs. Marjorie McLachlan, Victoria, B.C.; 36 grandchildren and seven great-grandchildren.

Visitation in the Sands Mortuary Limited, "Family Chapel of Memories" on Saturday and Sunday, February 17 and 18, 1979. Service in Glad Tidings Pentecostal Church, 842 North Park Street, Victoria, B.C. on Monday, February 19, 1979 at 1:00 p.m. Edmund Austin officiating. Interment at the Royal Oak Burial Park. Donations to Living Memorial Fund at Glad Tidings Tabernacle.
SANDS—VICTORIA

RUDDICK — On February 15, 1979, in Victoria, B.C., Raymond Henry Ruddick of 413-155 Gorge Road, East, a long-time resident of Victoria. He is survived by two daughters, Mrs. Sherry Ulaszonek of Calgary, Alberta and Mrs. Sandra Kilpatrick of Hanley, Saskatchewan; two sons, Barry of Canberra and Ross of Surrey; two grandchildren; two brothers, John of Vancouver and Frederick of Ottawa; three sisters, Mrs. Winnifred Mulligan of Seattle, Mrs. Cass Howe of Vancouver and Mrs. Maude Desaulnier of Vancouver; his mother, Johanna Ruddick of Vancouver; nieces and nephews. He served with the RCN for many years and retired as Chief Petty Officer.

Funeral service in McCall Bros. Chapel, Johnson at Vancouver Streets, on Monday, February 19, at 4:30 p.m. with the Rev. P. Ross officiating, followed by cremation. (Flowers gratefully declined. Donations, if desired, may be made to the Heart Fund, 1008 Blanshard Street.)

305 DEATHS and FUNERALS

RUTHERFORD — In Victoria, B.C., on February 13, 1979, May Rose Rutherford of 892 Colville Road, a resident here since 1922. Widow of James Rutherford, she is survived by her sister, Dolly in England; sister-in-law, Mrs. Evelyn Buckingham of Victoria; two nieces, Mrs. Joan Osecki, Burnaby and Mrs. Doreen Ashton of Victoria; two stepsons, William Rutherford and Jack Rutherford of Victoria; seven grandnieces and grandnephews. She was a lifetime member of the Salvation Army.

Funeral service in the FAMILY CHAPEL of McCall Bros. on Monday, February 19 at 10:30 a.m. with Captain J. Wilder officiating. Interment at Royal Oak Burial Park. (Flowers gratefully declined. Donations, if desired may be made to the Salvation Army, 769 Pandora Ave. or the Cancer Fund, 857 Caledonia Ave.)

SABOURIN — Peacefully in Victoria, on February 15, 1979, Dorothea Mabel Burns Sabourin. Predeceased by her husband, Clarence in 1961. Survived by daughter, Mrs. W.G. (Mary) McGuire, Victoria; three sons, Robert E., Nanaimo, John B., North Burnaby; Berkeley W., Nanaimo and twelve grandchildren, also a sister Mrs. W.D. Osborn, Victoria and a brother Berkeley Hutchinson, San Marino, California.

Flowers gratefully declined, donations may be made to the Alice Daw Memorial Fund, St. Paul's Hospital, Vancouver. Private family Cremation. Arrangements through the Memorial Society of B.C. and First Memorial Services Ltd.

TAYLOR — On February 15, 1979, at Royal Jubilee Hospital, Mr. Oswald Bernard (Bill) Taylor, beloved husband of Mrs. Juanita Taylor of 603-1035 Belmont. Mr. Taylor leaves to mourn his passing his loving wife, Juanita; sons, Bill and daughter-in-law Kathy of Ottawa, Ontario, Don and daughter-in-law Mavis of Duncan, B.C.; five grandchildren and one nephew in England.

Private funeral services will be held on Monday, February 19 in Haywards Thomson & Irving Funeral Chapel, 1625 Quadra Street. Padre T. Roberts officiating, cremation to follow. Flowers gratefully declined.

WELLS — Michael Barry Leicester, on February 14, 1979, at Lady Minto Hospital, Ganges, at the age of 19 years, after a long and gallant fight against overwhelming odds, has gone home to God. He leaves to mourn his Mother, Johnnie; Father, H. Barry; Brothers, Stephen, Simon; Sisters, Judith and Melissa; Grandmother, Mrs. Ethel Campbell of Brampton, Ontario; Aunt Dorothy Bee of Regina, Saskatchewan; Aunt and Uncle, Dr. and Mrs. H. McCracken and Cousins Anne, David, Douglas and Donald of Brampton, Ontario, and countless friends.

Funeral service was held 1:30 p.m., Friday, February 16, in St. George's Anglican Church, Reverend Peter McCalman and Father P. Bergin officiated, followed by interment in the Memorial Cemetery, Ganges. Arrangement by Goodman Funeral Home, Ganges.

WISE — On February 16, 1979 at the Royal Jubilee Hospital, Bessie Wise, aged 75 years, of 413-1419 Stadacona Ave. She is survived by two daughters, Mrs. C. (Clare) Waldman of Victoria and Mrs. Doris Packer of Vancouver; two sons, Ted of Montreal and Leonard of Vancouver; seven grandchildren; four great-grandchildren; and numerous nieces and nephews. She was a life-time member of Hadassah Wizo. Shiva (Jewish mourning) will be sat at the residence of Mrs. Clare Waldman, 2055 Lorne Terrace.

Funeral service on Sunday, February 18 at 1:30 p.m. in McCall Bros. Chapel, Vancouver and Johnson Sts., with Rabbi Markowitz officiating. Interment to follow at the Jewish Cemetery. (Flowers gratefully declined.)

308 CARDS OF THANKS

Mrs. Elwood Clum and Family would like to thank the Doctors, Nurses and staff of Royal 4 Jubilee Hospital for their many kindnesses and tender care of my Husband during his illness. Thanks to the Friends and Relatives for the comfort and love experessed in so many ways, flowers, cards and donations to the Heart Fund, and by sharing our sorrow with us, also to the kind Ladies who prepared a delicious lunch. For all these kindnesses we thank you one and all. The comforting words spoken by the kind Gentlemen at the Service will always be remembered by the Family of our Dearly Beloved Husband, Father and Grandfather. The Family.

WE WISH TO THANK ALL OUR friends and acquaintances for their cards and messages of sympathy in regards to our daughter Anita's disappearance and subsequent passing. Special thanks go out to Sergeants John and Swanson of the R.C.M.P. for their untiring efforts to locate our daughter and also to Detective Sargeant Sproxton of the Esquimalt Police for his support and compassion during the past two years. We are so grateful to Sands Funeral Directors for all their assistance.
Mr. and Mrs. Carl Harold and family.

309 IN MEMORIAM

EITENEIER - In affectionate memory of my very dear husband Ray. Released from great pain Feb. 17, 1976.
"Many an aching heart lies hid behind a smiling face."
Greatly missed dear Ray, by your loving wife Vi (Violet)

MALLETT - Gordon John. We all have many happy memories of Gordon as a son, brother and brother-in-law who was taken so suddenly from us Feb. 17, 1978. Ever remembered by his Mom and Dad, sister Maureen, Ron and Janice, Alan and Fay. Till we meet again.

PITT — Robert S. In memory of my husband who died Feb. 17th 1973.
—Sadly missed, remembered always, by his loving wife Ella and family.

THEY SHALL GROW NOT OLD AS WE WHO ARE LEFT GROW OLD. AGE SHALL NOT WEARY THEM, NOR THE YEARS CONDEMN. AT THE GOING DOWN OF THE SUN, AND IN THE MORNING, WE WILL REMEMBER THEM.
WITH GRATITUTE, SANDS

310 FUNERAL DIRECTORS

Hayward's (B.C. Funeral Co.)
Thomson & Irving
Funeral Chapels
1625 Quadra St.
386-3505

CUNNINGHAM FUNERAL CHAPEL
1155 FORT STREET
Phone 384-5512 or 384-8626
Offering dignified moderate service for all. Geo. S. Cunningham, owner, manager.

FIRST MEMORIAL SERVICES
Serving the Public and Exclusive Area. Undertakers for the Memorial Society of B.C. 658-5244.

310 FUNERAL DIRECTORS

Sands

FAMILY OWNED and OPERATED Since 1912

Victoria's 2 Dignified and Reverent Chapels

"Memorial Chapel of Chimes"
"Family Chapel of Memories"

1803 Quadra St.
Your Seven community chapels

VICTORIA	388-5155
SIDNEY	656-2932
COLWOOD	478-3821
DUNCAN	746-5212
LADYSMITH	245-2331
NANAIMO	753-2032

We Care About Vancouver Island Families

Sands
McCall's

SUNDAY
BEGLAJTER
Mrs. Helena
7:00 p.m. PRAYERS
FLORAL CHAPEL

MONDAY
BEGLAJTER
Mrs. Helena
10:00 a.m. MASS
SACRED HEART CHURCH
RUTHERFORD
Mrs. May Rose
10:30 a.m. FAMILY CHAPEL
CUTHBERTSON
Mrs. Esther
1:00 p.m. FAMILY CHAPEL
LYNN
Mrs. Olive F.
2:00 p.m. FLORAL CHAPEL
SYMONS
Mrs. Elsie C.
3:30 p.m. FLORAL CHAPEL
RUDDICK
Mr. Raymond H.
4:30 p.m. FLORAL CHAPEL

TO BE ANNOUNCED
McDONALD
Mr. Michael

McCALL BROS.
Funeral Chapels
1400 VANCOUVER STREET AT JOHNSON

For Funeral Information
Phone 385-4465

311 MONUMENTALS

STEWART MONUMENTAL WORKS LTD.
ESTABLISHED 1896
Marble fireplace and tabletops.
1403 May St. 384-3452
Memorial of Distinction

Mortimer's Monuments
383-6421
709 KINGS RD. (at Douglas)
FOUNDED 1877

312 FLORISTS

DAISY CHAIN Florist
382-2512 453 SIMCOE ST.

BRITISH COLUMBIA HOUSING MANAGEMENT COMMISSION

PUBLIC TENDER CALL VANITIES AND BASINS

Sealed tenders are invited for the supply and installation of thirty-two vanities and basins.

Relevant tender documents, including specifications, self-addressed envelope, information and instructions for bidders are available at BCHMC Reception Desk, Suite # 201 — 3440 Douglas Street, Victoria, B.C. V8Z 3L5.

Bid Bonds, security deposits/certified cheques in the amount of 10% of the tender price as specified, must be submitted with tenders exceeding $15,000.

Tenders will be received up to 2:00 p.m., Friday, March 16, 1979, and will be publicly opened at that time. Tenders are to be submitted to B.C. Housing Management Commission, # 201 — 3440 Douglas Street, Victoria, B.C. V8Z 3L5.

Tenders must be made out on the forms supplied and clearly identified on the envelope submitted.

THE COMMISSION RESERVES THE RIGHT TO REJECT ANY OR ALL TENDERS AND TO ACCEPT ANY TENDER IT CONSIDERS ADVANTAGEOUS. THE LOWEST OR ANY TENDER MAY NOT NECESSARILY BE ACCEPTED.

The tender identification number is 79/717.

"THE BANKRUPTCY ACT"
FOR SALE BY TENDER
ASSETS OF
JUNE-ONE STORES LTD.

SEALED TENDERS WILL BE RECEIVED BY THE UNDERMENTIONED TRUSTEE UNTIL 3:00 O'CLOCK IN THE AFTERNOON ON TUESDAY, THE 6TH DAY OF MARCH, 1979, FOR THE FOLLOWING ASSETS BY PARCEL OR EN BLOC:

Parcel 1. — Two sewing machines, large quantity patterns and catalogues, thread and all types of sewing accessories and notions pertaining to sewing such as pins, needles, snaps, scissors, etc.

Parcel 2. — Large quantities of fabrics. i.e. — Corduroy, Gaberdine, Denim, Flannelette, Gingham, Broadcloth, plus miscellaneous fabrics.

Parcel 3. — Fabric tables, display tables and racks, 4-drawer and 5-drawer metal cabinets with metal dividers for pattern, display racks for buttons and threads.

Bids must be accompanied by the deposit of a certified cheque payable to the Trustee in an amount equal to at least twenty percent (20%) of the amount bid and must be contained in a sealed envelope clearly marked "JUNE-ONE STORES LTD., TENDER."

The deposit will be returned to the bidder if the tender is not accepted. The highest or any tender will not necessarily be accepted.

Any deposit will be forfeited as liquidated damages by the bidder to the Trustee if he fails to complete or if the bid is withdrawn at any time before receipt by the bidder of a notice from the Trustee advising the name of the successful candidate, if any, and any terms of the successful bid.

Sales taxes are to be paid by the purchaser unless the purchaser produces an exemption certificate.

The purchaser of assets must remove same at his own expense from the premises no later than the 9th day of March, 1979, unless other arrangements are made with the Trustee.

Tenders will be accepted on the basis that the purchaser has inspected the asset and no warranty or condition is expressed or can be implied as to description, condition, size, quality or in any manner whatsoever. Adjustments for longs and shorts will be made at the applicable rate on the dollar or, by negotiation.

The Trustee reserves the right to withdraw from the sale any assets at anytime if he recives evidence that they may not be the property of June-One Stores Ltd. Bids will be adjusted by negotiation upon withdrawal of assets, if any.

The assets may be viewed at Cedar Hill Mall, #203-1551 Cedar Hill Crossroad, Victoria, B.C. on Wednesday the 28th day of February, 1979. The hours for viewing will be from 1:00 p.m. to 3:00 p.m.

Offerors may attend at the opening of tenders at 3:00 p.m. on Tuesday, the 6th day of March, 1979, at the office of the Trustee, 305-645 Fort Street, Victoria, B.C.

Further information and copies of the inventory may be obtained from Janice T. Porcellato at the undernoted address.

Sealed tenders must be forwarded to the address shown below.

THORNE RIDDELL INC.
Trustee
305-645 Fort Street,
Victoria, B.C.,
V8W 1G2
Telephone 382-8251

Province of British Columbia — Ministry of Forests

NOTICE TO CONTRACTORS

Sealed tenders for heating and exhaust system of the mechanical shop at Campbell River Forest Nursery will be received by the undersigned at Room 317, 1450 Government Street, Victoria, B.C., up to 3:30 p.m. (local time) on March 7, 1979, and opened in public at that time.

Plans and specifications may be viewed after February 19, 1979, at

1. Amalgamated Construction Association, 2675 Oak Street, Vancouver V6H 2K3.
2. Amalgamated Construction Association, 7503 Sixth Street, Burnaby.
3. Construction Plan Services, 3785 Myrtle Street, Burnaby, V5C 4E7.
4. Nanaimo Construction Association, 2232 Wilgress Road, Nanaimo, V9S 4N4.
5. North Vancouver Island Construction Association, 101—1180 Ironwood, Campbell River, V9W 5P7.

Plans may be viewed and/or obtained after February 19, 1979, from

1. Regional Manager, British Columbia Forest Service, 355 Burrard Street, Vancouver, British Columbia, V6C 2H1.
2. Engineering Division, British Columbia Forest Service, 612 Johnson Street, Victoria, V8W 3E7.
3. Forest Ranger, 470 Island Highway, RR#1, Campbell River, B.C., V9W 2B7.
4. Forest Ranger, Box 909, Parksville, V0R 2S0.
5. Nursery Superintendent, Campbell Fiver Forest Nursery, Gordon Road, Box 25, Campbell River, V9W 4Z9.

All inquiries should be made to the Engineering Division, Victoria, phone 387-1784.

A deposit of $15 is required, which will be refunded to the unsuccessful bidder upon return of the plans and specifications in good condition, within 30 days of award of contract.

Tenders must be made subject to the conditions of tender and submitted on the forms and in the envelopes supplied.

No tender shall be considered having any qualifying clauses whatsoever and the lowest or any tender will not necessarily be accepted.

DEPUTY MINISTER
Victoria, British Columbia
File: 0276764-C8

PUBLIC NOTICE

Quote No. 9121

Abandoned Cars To Be Reclaimed or Sold

The following cars, impounded as abandoned on City streets will be sold or otherwise disposed of by the City unless claimed and costs paid by owner within five days of this notice.

No.	Year	Make	Colour	Lic. No.
1.	1965	Rambler	Brown & White	
2.	1964	Chev. Station Wagon	White	MLL-770
3.	1963	Austin	Blue	
4.	1962	Pontiac	Blue & White	
5.	1961	G.M.C. Truck	Blue & White	
6.	1961	Vauxhall	Green	WPJ-006
7.	1964?	Vauxhall	Yellow	
8.	1965	Oldsmobile	Light Blue	
9.	1965	Ford Station Wagon	Cream	XXF-838
10.	1970	Toyota	Blue	WRE-549

SALE OF ABANDONED CARS

If not claimed by the above date, these cars will be sold to the highest bidder. In anticipation of this, the undersigned will receive bids on these vehicles up until 4:00 p.m. on Thursday, March 1st, 1979.

Bid forms may be obtained from this office, or from the Works Clerk, City Yard, Garbally Road, at which location these vehicles may be seen. No transfers will be given.

City Hall, Victoria, B.C.
February 14th, 1979

H. V. Robinson, P.P.,
Purchasing Agent.

Stray Bullet Kills Woman

MILAN, Italy (AP) — A 24-year-old woman standing at the window of her office was killed Thursday by a stray bullet in an exchange of gunfire between police and three men. Police said the shooting started when officers approached a car with three men suspected of planning a holdup. One of the three men was wounded, one was captured and the other escaped.

NOTICE TO CREDITORS and OTHERS
MARGARET SMYTH, Deceased.

NOTICE IS HEREBY GIVEN that creditors and others having claims against the Estate of MARGARET SMYTH, deceased, late of No. 403 — 1138 Yates Street, Victoria, British Columbia, are required to send their claims duly verified to the undersigned Executors of the said Estate at 600 — 1070 Douglas Street, Victoria, British Columbia, on or before the 23rd day of March, 1979, after which the Executors will distribute the assets of the Estate having regard only to the claims of which notice has then been given.

GLADYS HUTCHINSON
and REGINALD BRUCE HUTCHINSON
Executors
STRAITH & COMPANY
Solicitors

MORE LEGAL ADS APPEAR ON PAGE 9

NOTICE
GWENDOLENE MARY SIMON, formerly of Oak Bay Manor, 2251 Cadboro Bay Road, Victoria, B.C., V8R 5H3, deceased, who died on 9 January, 1979.

Creditors and others having claims against the estate of the said deceased are required to send them to the Executor before 30 April, 1979, after which date the Executor will distribute the said estate among the parties entitled thereto, having regard only to claims of which it then has notice.

ROYAL TRUST CORPORATION OF CANADA
Executor,
P.O. Box 580,
Victoria, B.C.
V8W 2P6
By its solicitor,
R. W. Chard

VOLUNTARY LIQUIDATION

AUCTION

OF MECHANICAL INSTALLATIONS CO. LTD. & OTHER CONSIGNORS

DATE: TUES., FEB. 27—10 a.m.
PLACE: 8918 Holt St., Surrey, B.C.
PREVIEW: MON., FEB. 26—9 a.m.-5 p.m.

METAL WKING EQUIP. — Chicago Dreis & Krump 10'x16 GA. Hyd. Brake ● 3-Brown Boggs Lockformers 20 & 22 GA. ● EMPRO 310-1066 Notching Mach. ● 4'x12' Work Table c/w magnets & slitters ● B.B. 237A 36" Foot Shear ● 2 — 8'x16 GA. Brakes ● Bar Folder ● Rolls ● Box & Pan brake beader edgers, etc. ● Johnson Mod. B bandsaw ● 6 — Rigid Power Threaders ● 2 — Lincoln 250 AMP A.C. Welders ● 5 — Oxy. Acet. Sets ● COMPRESSORS — 85 C.F.M. Hydrovane Diesel Portable ● G.D. 3 HP on tank 220/3/60 ½ HP comp. ROLLING STOCK — '75 GMC 6500 T/A 13 spd. Road Ranger c&c ● '69 Ford 700 S/A c&c ● '71 Chev 1 Ton fltdk (18,000 orig. mi.) ● Grove 4000 Lb. Stevedor crane propane ● 35' and 40' T/A Van Trailers ● TOOLS — Rigid Dies, Reamers, Pipe Cutters, Die Heads ● Port. Bandsaw, Shears, Drills, Hilti Guns, Ramsets, Wrenches, Etc. INVENTORY — Sheet Stock, Pipe, Copper Tubing, Nuts, Bolts, Ducting; Steel, etc. OFFICE EQUIP. — Desk, Chairs, File Cab., Copier Credenzas, etc.

FREE BROCHURE ON REQUEST

UPCOMING SALES
March 8th—Sawmill Equip. — Gibsons, B.C.
March 22nd—Sawmill Equip. — Nanaimo, B.C.

MAYNARD'S
INDUSTRIAL AUCTIONEERS LTD.
1233 W Georgia, Vancouver (604) 685-7378

LUNDS — 926 FORT ST.

ESTATE & ANTIQUE AUCTION

TUESDAY 7 P.M.

Including an interesting collection formed over a period of approximately ten years by

MRS. BETTY POULSON
and selling for
MISS MARY T. ROBERTS
and to close the estate of her sister, the late
JESSE C. ROBERTS



MAURICE CULLEN, R.C.A. — "Winter" — 8¼"x12½"

FURNISHINGS: Mahogany Cheval Mirror, Early Baby Carriage and High Chair in Cane, Spinning Wheel, Oak China Cabinets, Edwardian Inlaid Rosewood Display Cabinet, Victorian Canterburys, Victorian Burr Walnut Tea Poy, Child's Geo. Mahogany Rocker, Balanced and Other Rockers, Victorian Inlaid Walnut Stretcher Table, Repro. Small Mahogany Chest of Drawers and Bureau Desk, Late Victorian Marble Topped Occasional Tables, Four Late Geo. Spindle Back Chairs, Geo. Mahog. Secretaire, 18th Century Mahog. D.L. Table, 5-Pce. Louis XVI Style Parlour Ste., A Complete Edwardian Fireplace from "Fernwood" home of the late B. W. Pearse.

ORIENTAL CARPETS: Fine Bokhara Rugs, Chinese Rugs, East Asian Runners and Scatter Mats.

CHINA AND GLASS: Important and Large Collection of Art Glass including Epergnes, Cruets, Bridal Bowls, Vases, Fruit Bowls, Pitchers, Liqueur Sets, Early Royal Crown Derby China, Staffordshire and Chamberlains Worcester, Oriental Porcelains, Copenhagen China Figurines, "Minton" China Tiles.

MUSICAL INSTRUMENTS: "Edison" Gramophone with Horn, Music Box (10 tunes), Singing Bird in a Cage, Set of Bagpipes, Japanese Koto, etc.

OIL AND WATER COLOURS: By and Attributed to Canadian and European artists including: Maurice Cullen, R.C.A., 8½"x12½", L.R. O'Brien, P.R.C.A., 6"x16", Goodridge Roberts, R.C.A., 24"x20", Graham Norwell, Don J. Cardinal, Roland Gissing, 12"x12", Thomas W. Fripp, Samuel Maclure, John Faed, G. M. Abrams, Melvin (American Artist — Indian Subject) and others.

ESTATE JEWELRY: Lady's 3-stone Diamond Ring (Appraised over $20,000); Heart Shaped Diamond Pendant (App. $4800); Gold & Amethyst Necklace, Earrings (App. $4785), Orange Zircon Necklace, Earrings, Bracelet & Ring (App. $1775), Other Pendants, Brooches, etc.

CLOCKS-BRON

Logging 'A Misuse' Of Bowron'

The proposal to log fallen timber in Bowron Lakes provincial park would be a misuse of a famous park, the National and Provinical Parks Association of Canada said Friday.

The park, well known for its unique chain of lakes, is located about 20 miles east of the historic mining town of Barkerville.

The proposal to log in the park was made by the Quesnel Chamber of Commerce to Premier Bill Bennett during a visit to the city. The matter was referred to Parks Minister James Chabot.

In condemning the proposal, the association's executive committee in a telex to the minister warned logging would set a precedent for all other provincial parks.

It also noted the park has a Class A designation under which resource extraction, including logging, is not permitted.

Meanwhile, a parks employee in a letter to Chabot has pointed out a logging road would have to be constructed right through a famous portage to Keebee Lake - the start of the Bowran Lakes chain.

"Just think how excited the tourists will be when the find themselves dodging logging trucks," he wrote.

Chabot has responded to previous criticism of the proposed logging of the 6,000 acre blowdown by saying logging would enhance the area.

On another logging issue, the Sierra Club of Western Canada wants the government to delay its logging plans for the Akamina-Kishenina valley until a study on its effects on the grizzly bear population in the area is undertaken.

The wooded valley in southwestern B.C. and adjacent to a U. S. national park, was set aside as a recreational area in the 1950's. The government now wants to log it on the grounds the trees are under attack by an insect.

The Sierra request follows a report by Charles Jonkel, internationally known for his work on bears, that a study of the grizzly population would take at least five years.

Jonkel was retained by the fish and wildlife branch to study grizzly habitat in the Akamina.

B.C. Tel Workers Seek Provincial Takeover

The Telecommunications Workers Union Friday urged the provincial government to assume control of the B.C. Telephone Co. as confirmation of its position that control of B.C. companies should remain in the province.

TWU president Bob Donnelly said in a new release the people of B.C. should be concerned that recent corporate moves by the company mean more control over a supposedly B.C. corporation by a U.S. multinational company.

He was commenting on B.C. Tel's announcement earlier this week that it was going to purchase GTE Automatic Electric (Canada) Ltd. and GTE Lenkurt Electric (Canada) Ltd. from B.C. Tel's parent company General Telephone and Electronics Corp. of Stanford, Conn.

In exchange for its subsidiaries, General Telephone's percentage of B.C. Tel shares would increase to 55 per cent from 50.1 per cent.

"I an skeptical of B.C. Tel statements that this move is going to benefit B.C.," Donnelly said.

"The $47 million in B.C. Tel shares that will be used to purchase these two companies creates in fact more foreign control over this company."

Donnelly said it is the union's understanding that Canadian tax law provides that a Canadian corporation is not taxed for dividends received from another corporation.

"B.C. Tel thus will not be taxed for profits received from its proposed subsidiaries Lenkurt and Automatic Electric.

"Gentel continues to wield total corporate control over the extended company and gains, in the process, even greater tax advantage.

"As a union we are concerned that the provincial government continues to accept the inereased foreign control over what should be a utility owned and operated by the people of B.C."

OPERA PIONEER

TOKYO (AP) — Nobuko Hara, a pioneer in Japan's opera world, died of a heart attack Thursday at her home in Tokyo. She was 86. In 1931, Miss Hara became the first Japanese singer under contract with La Scala in Milan.

Watch for Eaton's Close-Up fashion booklet

In this paper. 40 pages of fashion close-ups. Eaton's apologizes for the late arrival of the Chagall blouse at 44.00 as advertised on page 2. Orders will be accepted for delivery on or about March 20. Dirndl skirt at 47.00, page 2. This item from Number 1 Shop is unlined, not fully lined as advertised.

EATON'S

MANAGER'S SPECIAL

$15.00 OFF

YOUR PERMA-SHINE and PERMA-GUARD

BRING THIS AD

PERMA-SHINE

"YOU'LL NEVER WAX YOUR CAR AGAIN"



WE GUARANTEE IT IN WRITING!

1. The Perma-Shine process is a once only treatament and offers a written guarantee that, for as long as you own the vehicle, it will not fade, oxidize, change color and will never need waxing.
2. Protects from the effect of rain, salt, snow and sun.
3. Save time washing your car as dirt will not adhere as well.
4. If your car is dull and has lost its lustre, in most cases Perma-Shine can bring it back to a showroom shine.
5. New cars will have a better than showroom shine.

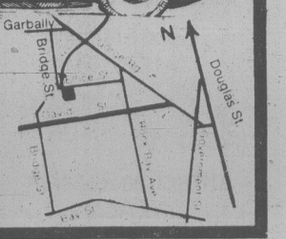
Stop by today or call for your appointment.

The Shine-Line

386-7571

Open Mon. to Fri. 8 a.m. to 5 p.m. Sat. 8 a.m. to 1 p.m.

509 ELLICE ST.



60-Day 'Jolt' For Teen Burglar

County court Judge E.J.C. Stewart Friday rejected probation for a 19-year-old man charged with burglary.

"I think this young man needs a bit of a jolt," he told Crown counsel Peter Birkett and defence lawyer Brian MacKenzie as he sentenced Brian John David Birks to 60 days in jail for breaking and entering with intent to steal at Greater Victoria Savings Credit Union, 3053 Shelbourne, last April 30.

MacKenzie had suggested a suspended sentence and $232 compensation to the credit union for a broken window, and Birkett, who had applied for the compensation order, said he agreed.

"I'm not so sure," the judge said.

He noted two previous convictions for possession of a narcotic, one for public mischief and one for theft under $200 value.

FIREMEN TO WORK LATE

Firemen will work past midnight at Victoria airport if notified of late flights although the overtime issue is still not resolved, a union spokesman said Friday.

John Hart, regional respresentative of the Public Service Alliance of Canada, said firemen will work overtime to ensure the safety of passengers while discussions continue with Transport Canada.

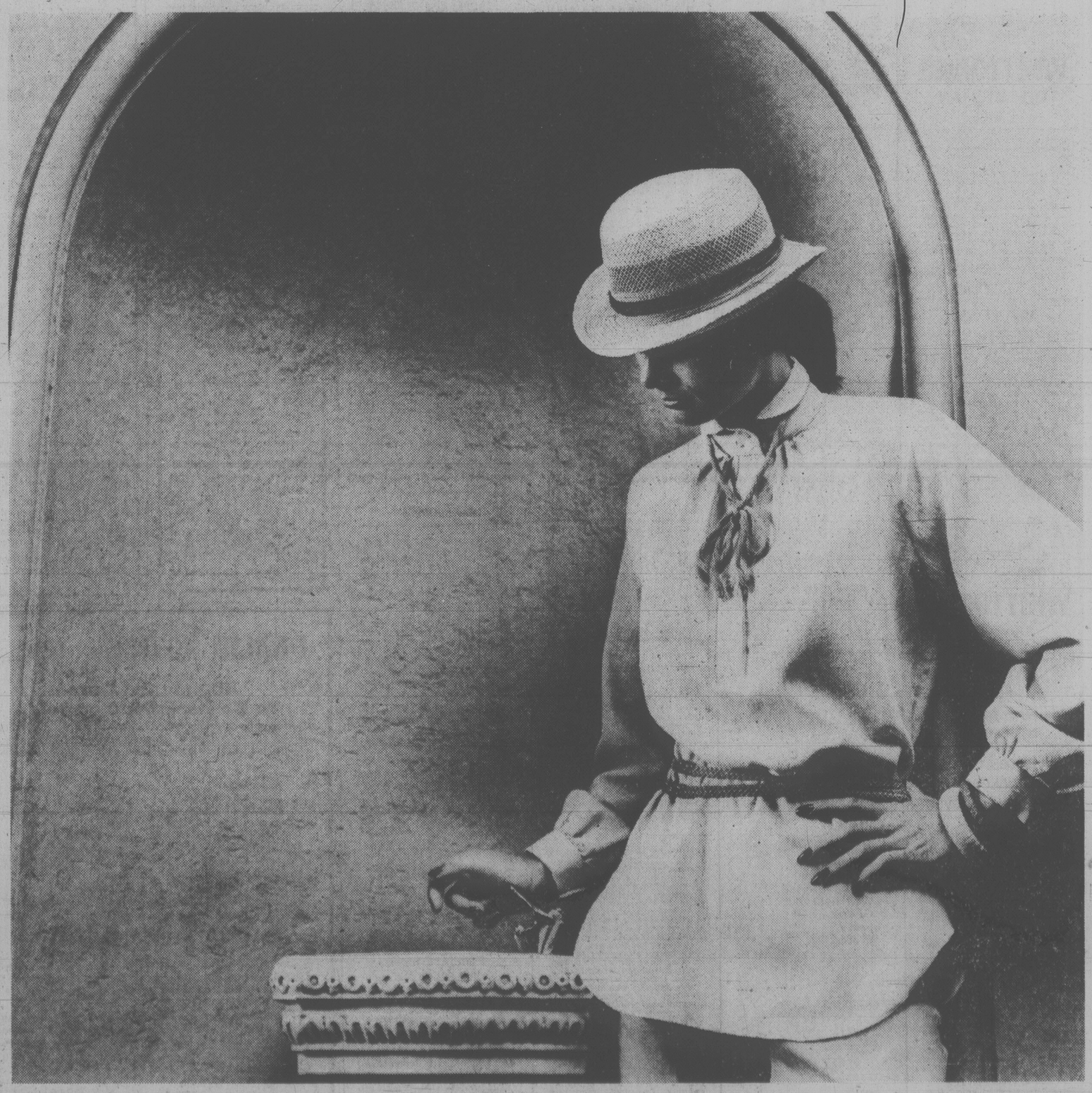
"Texture and a tiny collar makes this the tunic I want."



Nubs and slubs surface interest make this tunic length blouse the most appealing blouse you could want. It's loose enough to wear belted and out but not so loose to look cumbersome. Everywhere you look it has detailing: half plaquet front, single buttoned cuff, and a new collar treatment. A little, round collar turned down with a two-button closing. It's new — it's different — it's the blouse you'll wear with all your casual clothes. By Reflections, sizes 6 to 16 in mocha or almond. **29.00**

Sportswear, Floor of Fashion

Also available at or through Eaton's, Duncan



BUYLINE 388-4373. Store Hours Monday, Tuesday, Saturday 9:30 a.m. to 5:30 p.m. Wednesday, Thursday, Friday 9:30 a.m. to 9:00 p.m.

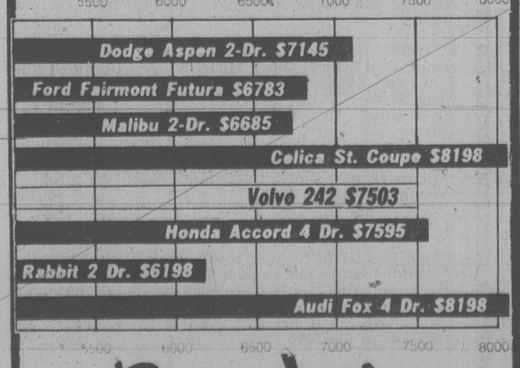
THE CLASS OF $7500



Brand new

*Pictured Volvo 244DL available at additional cost.

79 Volvo 242 Deluxe Sedan $7503



Brian Holley VOLVO

Your Volvo Canada Victoria Dealer

Centrally located on Douglas north of Woodwards Mayfair 384-1161

B and B Stands for Bed and Breakfast

B and B, what's that?

To a bartender, it's a drink. To a traveler, it's a way of spending the night in England, Scotland or Wales, which can be great fun, and certainly beats the price of many hotels! B and B stands for "bed and breakfast".

In these days of penny-wise transportation to Britain via ABC or CCF, a lot of people are looking for bargain accommodation to complement these low trans-Atlantic fares.

B and B offers a night's accommodation and full British breakfast for as little as $12-$15. With the evening meal, it can run to $17-$21 a night.

A countryside network of accommodation reservation services in Britain called "Book A Bed Ahead" can be used to make accommodation arrangements a day in advance. This service is operated by the English, Wales and Scottish Tourist Boards and many of their Tourist Information Centres offer this convenient way of finding an inexpensive room for the night. Most British towns have a Tourist Information Centre (TIC) but only those displaying a bed symbol on the official TIC name-plate are able to perform this function. A small charge is made for this reservation service and this amount will vary according to location.

Let's say one morning you decide to make a day trip by train from London to Oxford. While in Oxford you decide you want to spend the night there and travel on the next day to visit a village in the Cotswolds. What's more, you are travelling on a budget and have made no advance reservations for accommodation in Oxford or in the Cotswolds for that matter. Well, have no fear, say the people at the British Tourist Authority. You need only go to the local Tourist Information Centre in Oxford in order to locate and book a room not only in the Oxford area for one night but also to "book a bed ahead" for the next stop on your journey.

So the following day, when you arrive at your destination in the Cotswolds, you already have a place to stay. Simplicity itself.

In a nutshell, it's a way of staying in a British private home with a family. B and B is simply a system by which private residents rent out an unfilled bedroom or two. This is a marvellous way of meeting British people on their "home" ground, so to speak and provides the possibility of making many new friends.

You don't need to drive a car to go the B and B route. Although most Canadians like to tour Britain in a rental car, it is not necessary to drive to enjoy a B and B holiday. You can travel by bus with a bargain "Coachmaster" pass or by British Rail with a BritRail pass. Or buy your tickets as you go.

If you want to "play it by ear", you can always find your own B and B accommodation as you tour — the local Post Office or pub is usually a good source of information. However, many Britain-bound visitors still want to do some planning in advance and there are several useful books which can help.

The British Automobile Association offers the AA Guide to Guesthouses, Farms and Inns (recommended retail price: $6.75). Their B and B listing is 108 pages long and the premises listed are regularly inspected for cleanliness and comfort.

The "Where to Stay" books for various parts of Britain issued by the Wales, Scottish and English Tourist Boards list many bed and breakfast and guesthouse locations. These are priced as follows:

- Where to Stay in Scotland: B and B ($1.60);
- Where to Stay in Wales ($1.95);
- Where to Stay — English regions ($1.75, each region).

These books are available in Canada from any Classics or W. H. Smith bookstore coast-to-coast, or by mail from: Pendragon Books Ltd., 2525 Dunwin Drive, Mississauga, Ontario L5L 1R9; or British Travel Books, P.O. Box 903, Station A, Vancouver, B.C. V6C 2N7.

Add 50 cents per item to cover postage and handling and allow 2-4 weeks for delivery.

Veterans Tour Set

A three-week tour to England and the Continent has been arranged for Vancouver Island residents who want to visit places of special interest to former members of the armed forces.

It leaves Victoria May 16 by Air Canada and includes visits to London, Paris, Brussels, and Amsterdam, as well as guided tours at Caen, Arras, Vimy Ridge, and Nijmegen. It also includes a canal cruise and a visit to the famous Rijksmuseum in Amsterdam.

The tour was arranged by Feathersone Travel Ltd. of Victoria, in response to requests from some veterans who thought that it would be more fun to travel in a group than individually to those historic landmarks.

The trip was organized by Danny Miller, a well known Victoria travel consultant, who is a member of the Royal Canadian Legion, and who was a member of Victoria's Canadian Scottish Regiment in the early 1940's.

The package tour, arranged by Miller in co-operation with Air Canada and Global Tours Company in London, includes air fair, transfers, hotel accommodations, tours, and a number of meals. The cost is $1,780 for each person.

Although the tour is expected to attract mainly veterans, their families and friends, anyone who is interested can join if space is available.

THE GEORGE INN
at Qualicum Beach
"MINI-HOLIDAY"
$45.00 Per Person Includes
Based on Double Occupancy
● Accommodation Fri. and Sat.
● Saturday and Sunday Breakfasts
● Lunch, Dinner and Dance Sat.
Indoor Pool—Sauna
Golf—Tennis
Convention Facilities
Meetings and
Banquet Rooms
For Information:
Phone 752-9238
or Box 327
Qualicum Beach, B.C.

Two for one at the Georgia this winter.
$28* (Single or double occupancy.)
For just $28 a night, you can enjoy all the hospitality the Hotel Georgia has to offer.
The Georgia has free parking and is next to the Pacific Centre, shopping, business and the entertainment. You'll also enjoy the comfortable, air-conditioned rooms, color TV and the superb cuisine served in the renowned Cavalier Room.

The downtown hotel with free parking.
HOTEL GEORGIA
801 West Georgia St., Vancouver, B.C. (604) 682-5566
Call toll free: in Canada, 1-800-661-1262, U.S.A., 800-323-7500
*Prices in effect from October 15 through April 30

Thomas Cook
VICTORIA'S COMPLETE TRAVEL AGENCY
● Travel Insurance ● Cruises
● Charters ● Air Tickets
● Package Tours ● Hotels
● Car Rentals ● Escorted Tours
● Custom Itineraries ● Travelling Cheques
● Business Travel Service
IT COSTS NO MORE TO TAKE ADVANTAGE OF OUR EXPERIENCE
"The Trusted Name in Travel Everywhere"
1322 DOUGLAS ST. 388-7811
Thomas Cook
2-18

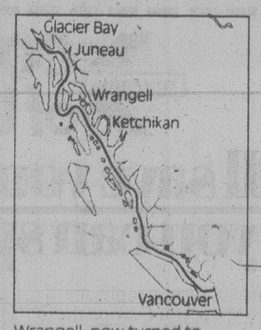
"HAWAII"
FUN & SUN
March 13-March 28
Cdn. $599 from Victoria
Inclusive cost in Canadian dollars from Victoria — round trip transportation, hotel accommodation for 14 nights with kitchenette facilities, transfers, lei greeting, etc.
CONTACT
BUDGET TRAVEL LTD.
1066 Douglas St.
(Bentall Bldg.)
Victoria 2-18 384-7121

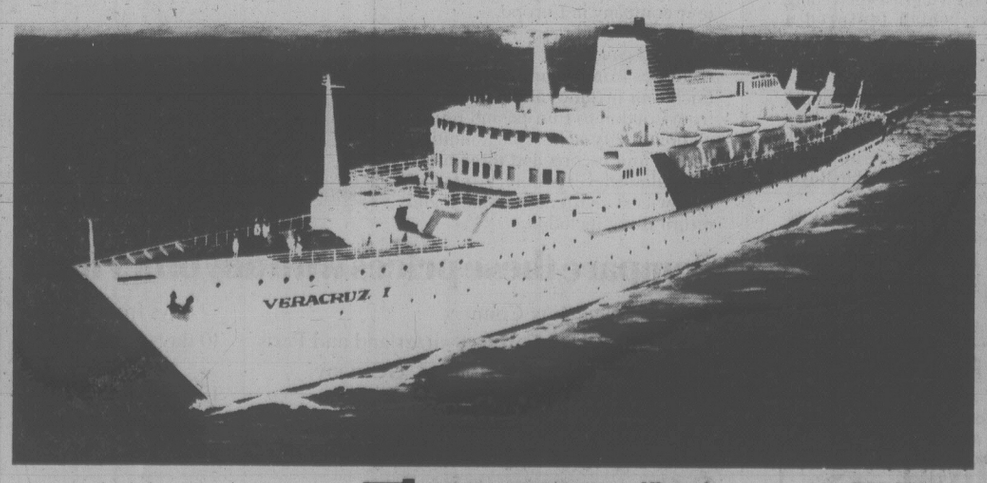
RUSSIA
22-DAY ESCORTED TOURS
DEPARTS SEATTLE MAY 12, 1979
● RUSSIA and CENTRAL ASIA $1655 U.S.*
● ARTS OF RUSSIA $1755 U.S.*
● RUSSIA, SIBERIA, MONGOLIA $2495 U.S.*
All tours include air service from Seattle, first class hotels, all meals, full escort, admissions and sightseeing, two theatre performances. Visa fees extra.
*per person — share basis
1-21
WILLIS TRAVEL SERVICE
385-1533 578 Yates St., Victoria, B.C. 385-4312

BLANEY'S TRAVEL
1979 WARDAIR CHARTERS
CALL IN NOW AND SEE AN ARRANGER
BLANEY'S TRAVEL SERVICE LTD.
Member ASTA CANADA
Officially Licensed by the Government of British Columbia
920 DOUGLAS STREET 1503 WILMOT PLACE
382-7254 "The Arrangers" 598-4531
12-24

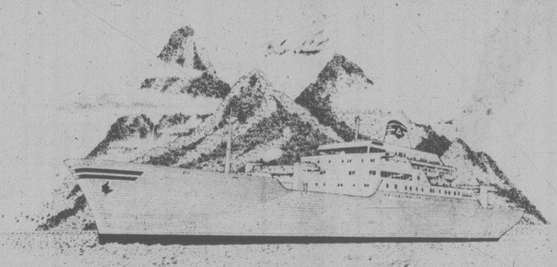
david ingram's
CENTA TOURS
VISIT THE UNSPOILED & LUSH ENVIRONMENT OF
TAHITI & MOOREA
2 UNFORGETTABLE WEEKS 899. +TAX
620 ADMIRALS ROAD
VICTORIA, B.C. V9A 2N7
TELEPHONE: 384-4622
APRIL 3 & 17

WARDAIR CHARTERS
FOR 1979
— LONDON
— PRESTWICK
— MANCHESTER
— AMSTERDAM
— FRANKFURT
● COMPLETE SCHEDULES
● REVISED LOWER PRICES
● HOLIDAY BROCHURES
NOW Available . . .
RESERVE EARLY — CALL
TOTEM TRAVEL
Hillside 595-1181 Mayfair 386-3277
Duncan Mall 748-2594 Port Alberni 723-8138
2-4

Alaska.
Strand's Third Great Year.
Now in its 3rd great year, with fun-filled 7-day cruises to Alaska's spectacular Panhandle Country. Seeing is believing. On the elegant and popular ss Veracruz, you will cruise effortlessly into the scenic wonderland of Alaska – North along the Inside Passage, into the heart of one of Mother Nature's newest masterpieces – Glacier Bay. You will also visit Ketchikan – picturesque gateway to rugged Alaska, 'Salmon Capital of the World'; Juneau – Alaska's capital that is filled with colour and Gold Rush history (remember when the U.S. bought Alaska from the Russians for about two cents an acre?) and unspoiled little Wrangell, now turned to lumber and fishing after eras as a frontier town.


Alaska guides and National Park Rangers will be on board, pointing out everything to see. Choose from a full program of optional tours, short local flights and excursions ashore. Enjoy excellent and varied food; non-stop entertainment; the Golden Ace Casino; there is a full team of staff to ensure you get the very best from your cruise vacation.
So come join us for a week of excitement and enchantment. At Strand's value for money prices. But book early – the demand for these cruises is tremendous.
from $459* U.S. dollars Cruise only Departs from Vancouver Plus applicable taxes
Strand Cruises
*Space at this price is limited, may not be available on all departures, is subject to availability at time of booking and is sold on a first come first serve basis. Space at this price or lower, may be available at any time, through circumstance or at Strand's discretion. Unless otherwise stated, all prices quoted are per person double occupancy, plus taxes.


call the cruise experts now!
Thomas Cook
The Trusted Name in Travel Everywhere
Victoria 1322 Douglas St. 388-7811 V8W 2E8
Vancouver 416 Seymour St. 688-0231 V6B 3H1


OUR CRUISELINERS EACH CARRY ONLY 100 PASSENGERS AROUND SOUTH AMERICA.
WHY SETTLE FOR MORE?


If you want a cruise where you won't get lost in the crowd, come aboard a Delta Line Cruiseliner. Twenty-two times a year our luxurious Cruiseliners carry just 100 pampered passengers and exotic cargoes around South America and prime space is now available on our spring and summer cruises.
100 is the perfect number for a congenial cruise. Every Cruiseliner has a friendly, informal atmosphere where it's easy to get acquainted and impossible to be bored.
What's more, our Cruiseliners offer spacious accommodations, the excitement of traveling on a real working ship, a full social calendar, an international menu and an attentive American crew.
The full cruise lasts approximately 63 days. Along the way you'll sail through the Panama Canal, visit romantic Rio and beautiful Buenos Aires, continue on through the spectacular Strait of Magellan and then up the West Coast of South America. For complete information, see your Travel Agent or return the coupon.
RSVP Delta Line Cruises
555 West Hastings Street,
Vancouver, B.C. V6B 4N6 • (604) 687-3113 VT
Please send me your colorful 1979 Cruise Brochure.
Name _____
Street _____
City _____
State/Zip _____
My Travel Agent is _____
Delta Steamship Lines, Inc.
Delta Line Cruises
